# GUERNSEY
## BREEDERS' JOURNAL

*Season's Greetings*
*and*
*Best Wishes*
*for a*
*Happy and Prosperous*
*New Year*

DECEMBER

1964

# FOREMOST GUERNSEYS

Foremost Footprint

*Foremost in Name and Breeding Fame*

***Congratulations to these two Progressive Breeders for their faith in our Breeding Program by selecting these young sires to head their herds.***

Langwater Foremost

## Foremost Happy Super

Born June 27, 1963

One-half interest purchased by Walter P. Regehr, Miller, Mo.

His Maternal Granddam

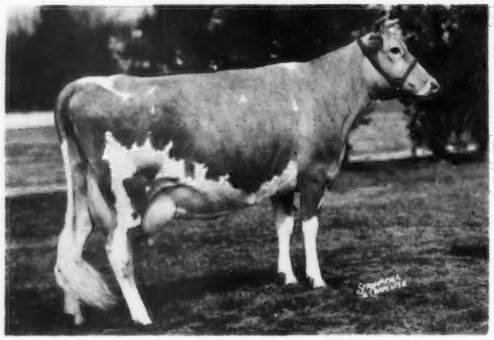

**Foremost Footprint's Quantity**
Very Good 8 times

6 records including —
20983—956—6yrs—365—3x
*24209—*1127—9yrs—365—2x
Sold for $13,000 in 1953

Dam: **Fairlawn Superb's Faithful** (VG)
15777—764—Jr2—365—3x
14473—701—Sr4—365C—3x
Sold in 1951 for $6,000.

## Foremost Happy Mixter

Born February 1, 1964

One-half interest purchased by Charles F. Watkins, Belton, Mo.

His Dam

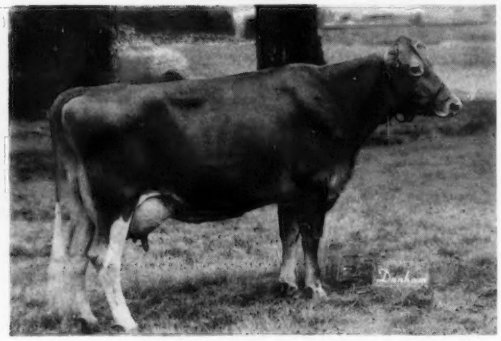

**Foremost J.C.'s Designee**
Excellent 3 times
11825—546—Jr3HIR—365—2x
15344—692—Jr4HIR—365—2x
14588—698—5HIR—365—2x
15646—695—6HIR—365—2x
15126—671—8HIR—305—2x
Sr. & Gr. Ch., Missouri, 1960. Dam of 2 tested daughters.

Both of these young sires will also be used in our breeding program at Foremost. These are two of the top herds in Missouri. In 1962 the Regehr herd on DHIA averaged 11665M—577F on 39.5 cows, and in 1963 averaged 11989M—611F on 41.2 cows.

The Watkins herd was established in 1923 with the purchase of 4 registered females. None have been purchased since. For the past several years their DHIA average has been over 450 lbs. fat.

**¾ Sister to Super and Mixter**
**A Happy Fella Daughter**

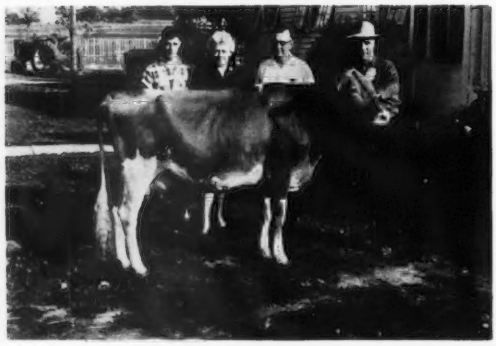

Both of these young sires are by—

**LushAcres Hermes' Happy Fella**

27 daus., 40 rec. av. 10892M—4.7%—514F (M.E.—305—2x), 31 cl. av. 83.3%. Happy Fella is now in service at Midwest Genes, Inc., Anoka, Minnesota.

← **Foremost Happy J. Rose**
Excellent '62 '63
11410—520—Jr2DHIR—305—2x
13070—602—Jr3DHIR—305—2x
Sold for $2,700 in the 1962 Green Meadow Sale. First 3-Year-Old, Wisconsin, 1963.

**This Top Young Bull For Sale—**

## Foremost Nance Royalty

Born April 18, 1964

A son of **Norgert's Royal Nance** (Gold Star Sire), out of a **Foremost May Royalty** daughter, VG '61 '63, with 10454—455—Sr2HIR—305—2x, 10330—421—Sr3HIR—305—2x, 10203—428—Sr4HIR—305—2x, on retest as a 5-year-old making her best record.

**Best Wishes For A Merry Christmas And Happy New Year**

# FOREMOST GUERNSEYS

Department of Dairy Husbandry, University of Missouri, Columbia, Missouri — Telephone GIbson 9-9669

Farm located on Highway 40, eight miles west of Columbia

Address correspondence to Foremost Farm, R.R. 3, Columbia, Missouri

Telephones — Farm Office: GIbson 2-6276 — Supt.'s Residence: GIbson 2-5251

| L. R. RAINEY | J. E. EDMONSON | A. C. RAGSDALE | BRYAN LAIL |
|---|---|---|---|
| Superintendent | Dept. Chairman | Professor Emeritus | Herdsman |

# ★ "SAILOR KING"—THE FOURTH GENERATION THAT HAS EARNED ★ RECOGNITION

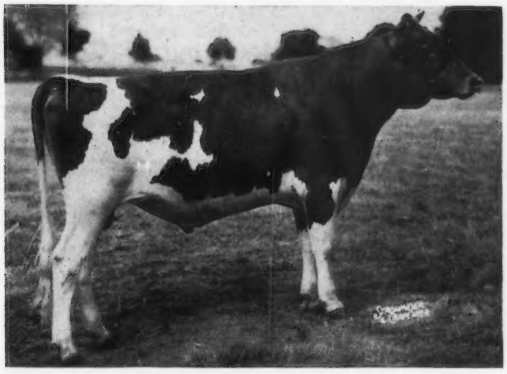

**FAIRLAWN HORNET'S SAILOR KING**

38 Classified Daus. Av. 83.9

**41 Daus., 54 Rec. 11664—590**
**(M.E.—305—2x)**

The more you see and work with his progeny the surer you are that he is a very top sire.

His daughters' 3-year-old records average **a plus 2581 lbs.** over their 2-year-old records, all 305—2x

| | 2-Year Actual | 3-Year Actual |
|---|---|---|
| WQM | (2-3)—8566—498 | 11291—681—(3-3) |
| WQL | (2-2)—9640—508 | 10787—539—(3-1) |
| WQT | (2-5)—9573—460 | 13635—605—(3-6) |
| WQC | (2-3)—8336—456 | 11503—639—(3-4) |
| WQME | (2-4)—8900—511 | 11214—590—(3-5) |
| WQE | (2-5)—9659—546 | 10956—607—(3-6) |
| WQBB | (2-1)—7981—414 | 10663—533—(3-5) |
| WQCL | (2-7)—9440—440 | 12698—568—(3-8) |
| Av. Actual | 9012—479 | 11593—595 |
| | +2581M—116F | |
| Av. ME | 10819—574 | 12720—637 |

And they continue to go up

| | | On Test | #Das. |
|---|---|---|---|
| Lotus | (2-4)—10277—501 | (3-4)—11068—564 | (275) |
| Lace | (2-3)— 8994—451 | (3-3)—10835—553 | (275) |
| Marge | (2-7)—12682—602 | (3-7)—13680—634 | (252) |
| Vera | (2-5)— 8472—469 | (3-5)— 8835—481 | (217) |
| Augusta | (2-3)—11513—599 | (3-5)—10017—474 | (207) |
| Av. Actual | 10387—524 | All still on test | |
| Av. ME | 12551—628 | | |

★ **His Dam . . .**

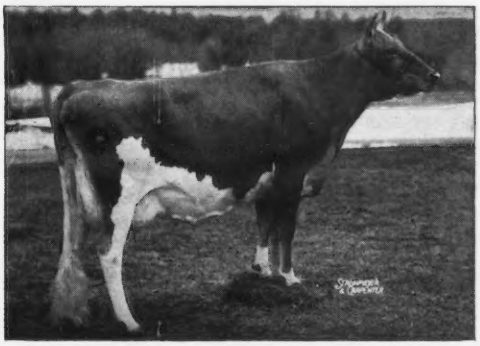

**FAIRLAWN ACTOR'S MISTLETOE**

Excellent. Sold for $5,000.

17004—888—5yrs—365—2x

3 ★ ★ ★ Sons

# WOODACRES

**BOX 669, PRINCETON, N. J.**

★ **His Gr. Dam . . .**

**FAIRLAWN K. MURIEL**

Excellent 12 times

17203—910—10yrs.—365—2x

Sold for $10,000 '53; Resold $10,000 '59

2 Summarized Sons; 1 ★ Dau.

★ **His Great Gr. Dam . . .**

**RIEGELDALE KING'S BLANCHE**

Very Good 6 times

15244—841—5Yrs.—365C—3x

Sold for $9,000 '53 Fairlawn Dispersal

1 ★ Son; 1 ★ Dau.

# CHEDCO FARM

**CHEDCO GOLDEN NUGGET,** a son of **Franchester Cecilia's Nugget,** out of **Chedco K. Hollyhock,** goes to Tri-State Breeders Co-op, Westby, Wisconsin.

His Excellent Dam

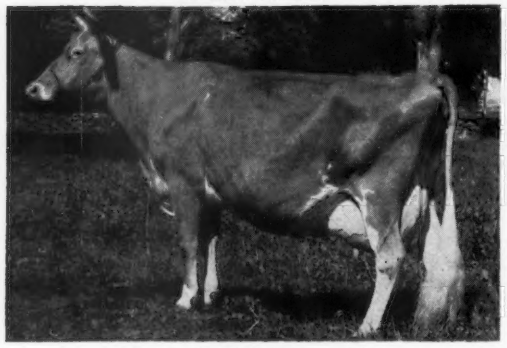

**Chedco K. Hollyhock**—E 94.5
12360—663—2-7—305—2x
12959—754—3-7HIR—305—2x
13400—773—4-7HIR—305—2x
On retest 10644—588—5-7HIR in 202 days—2x

Sire: **Fairlawn K. Dairy King**

**K. Hollyhock** has sons in service at Atlantic Breeders Cooperative, Lancaster, Pa., and NOBA, Inc., Tiffin, Ohio.

His Excellent Gold Star Maternal Granddam

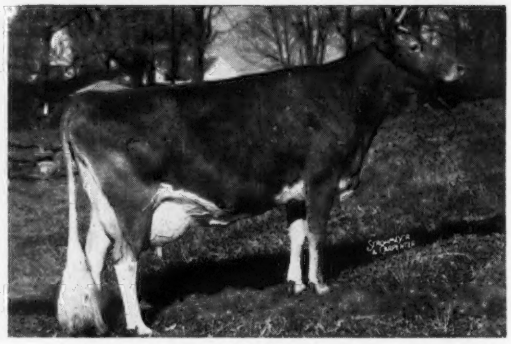

**Fairlawn Actor's Hollyhock**—93.5, 1962
7 records total 108879—5174
18745—915—6yrs—365—2x
15219—717—8HIR—305—2x

Sire: **Fairlawn Peerless Actor**
Gold Star Sire

Her sons are in service at Franchester, and at WalDor Acres, Fairbury, Ill., and Myown Guernsey Farm, Chenoa, Ill. She has a son sired by Nugget, born August 28, 1964.

Three-Quarter Sister To K. Hollyhock And Daughter Of Fairlawn Actor's Hollyhock

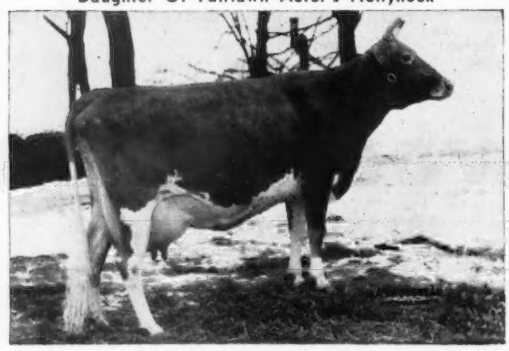

**Chedco Hollyhock**—VG
9188—484—Jr2—305—3x
13154—696—5HIR—305—2x
12789—739—6HIR—305—2x
12241—651—7HIR—302—2x

Sire: **Fairlawn K. King**

She has three daughters in the herd. A son by Norgert's Royal Nance, born October 7, is available.

Three-Quarter Sister To Fairlawn Actor's Hollyhock

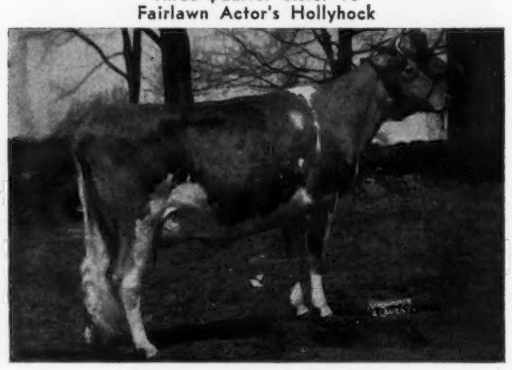

**Chedco Actor's Laurel**—88.5
12367—620—2-8HIR—305—2x
13953—746—3-8HIR—305—2x

Sire: **Fairlawn Blanche's Actor**
Gold Star Sire

Laurel calved Oct. 18, and is milking 70 pounds per day. She is one of our top young cows in the herd. Her son, by Norgert's Royal Nance, is available.

**Golden Nugget** is now at Tri-State and will be put into service in the Spring. Why not write us about a bull from this great family of cows that has tremendous depth of breeding, and includes the **ONLY FIVE GENERATIONS** of Gold Star Dams, the highest classified Four-Year-Old of the breed, the cow classified Excellent more times than any cow of the breed, and also includes generations of high record cows.

## Pedigrees and prices will be gladly sent.

**C. E. COTTING, Owner**
50 Federal Street, Boston, Mass.

DR. E. B. HOPPER, Consultant
Chedco Farm, Berlin, Mass.

Federal Accredited No. 100024
State Bang's Free No. 20
ANDREW C. WARNER, Herd Manager
Telephone: Berlin, Terminal 8-2861
Area Code 617

**ROUTE 62**
**BERLIN, MASS.**

ROLAND B. PLUMMER, Herdsman
Telephone: Berlin, Terminal 8-2445

# Index of Advertisers


**Albers Milling Co.** — Calif. ..... 881
**American Breeders Service** — Ill. ..... 896
**American Guernsey Cattle Club** — N. H. ..... 916
**Angstman Guernsey Farm** — Minn. ..... 887
**Badger Breeders Co-op** — Wis. ..... 884
**Bayville Farms, Inc.** — Va. ..... 843
**Beaufort Farm** — Md. ..... 920
**Bedlam Farm** — Conn. ..... 918
**Blakeford Farm** — Md. ..... 890, 891
**Bock's Cattle Identi Co.** — Ill. .... 880
**Bonanza** — Idaho ..... 913
**Box 12** ..... 880
**Brockwell Farm** — Wash. ..... 917
**Chedco Farm** — Mass. ..... 834
**Chukluck Farm** — Wash. ..... 914
**Clearbranch Farm** — Ga. ..... 927
**Clearview Farms** — Maine ..... 919
**Cogniac Farm** — Ohio ..... 926
**Corona Mfg. Co.** — Ohio ..... 878
**Curtiss Breeding Service, Inc.** — Ill. ..... 841, 883
**Dairy Association** — Vt. ..... 880
**Deerpath Farm** — Va. ..... 882
**Electric Cleaner** — Wis. ..... 879
**Elmwood Farm** — Iowa ..... 882
**Erwin, Francis K.** — N. H. ..... 880
**Foremost Guernseys** — Mo. ..... II Cover
**Garey Cattle Sales** — Pa. ..... 878
**Gippy Plantation** — S. C. ..... 889
**Golden Harvest Farm** — Conn. ..... 839
**Graham School, Inc.** — Mo. ..... 879
**Granger Sales Co.** — Conn. ..... 879
**Guernsey Boosters** ..... 845
**Guernsiana** — Ind. ..... 888
**Hermitage View Farm** — Tenn. .... 895
**Horse Shoe Falls Farms** — R. I. ..... 920
**Ideal Guernsey Farms** — N. J. .... 836
**Lake Louise Farm** — Pa. .... III Cover
**Little Falls Farm** — N. Y. ..... 887
**Marfred Farm** — S. C. ..... 894
**Mayfield Farm** — W. Va. ..... 920
**McDonald Farms** — N. Y. ..... 923
**Merryman Co.** — Md. ..... IV Cover
**Midwest Genes, Inc.** — Minn. .... 894
**Minnesota, University of** — Minn. ..... 887
**Mt. Ararat Farms** — Md. .... 892, 893
**MWM Color Press, Inc.** — Mo. .... 878
**NASHOBA Valley Breeders** — Mass. ..... 879
**Nat'l Agri'l Supply Co.** — Wis. .. 878
**Nelson-Dykes Co.** — Texas ..... 878
**N. Eng. Selective Breeding Assn.** — Conn. ..... 921
**Ohio G. B. A.** — Ohio ..... 927
**Old Homestead Farm** — N. Y. .... 928
**Quaker Oats Co.** — Ill. ..... 877
**Ralston-Purina Co.** — Mo. ..... 885
**Rockview Milk Farms** — Calif. .... 886
**Rolling Acres Farm** — Ill. ..... 924
**Rosewood Farms** — Ill. ..... 925
**Rozelyn Farm** — Wash. ..... 915
**Runnymede Farm** — N. H. ..... 922
**Skagit County** — Wash. ..... 914, 917
**Strohmeyer, Jr., H. A.** — N. Y. .... 880
**Sunbeam Coroporation** — Ill. .... 880
**Suneslope Farm** — Iowa ..... 916
**Transcript Printing Co.** — N. H. ..... 916
**Valley View Farm** — Ore. ..... 915
**Van Dervort Studio** — N. Y. ..... 880
**Valley View Farm** — Wash. ..... 915
**Wetmore, Fred C.** — Ohio ..... 878
**Whatcom County** — Wash. ..... 915
**Woodacres** — N. J. ..... 833
**Woods, Mort** — Okla. ..... 878


## Chat . . .

Fred C. Downey, Woodside Hall Farm, Williamsport, Md., suffered a heart attack on November 14 and has been confined to the Washington County Memorial Hospital, Hagerstown, Maryland. Reports are that he is coming along fine. Best wishes for a good recovery.

---

K. M. Mace, field secretary of the Virginia G. B. A., has been confined to the hospital with back trouble. Best wishes, Ken, for a good recovery.

---

We are sorry to learn that George Coleman, Big Creek Hill Farm, Saluda, S. C., was recently attacked by a bull and suffered severe bruises. Fortunately, however, no bones were broken. The first stroke from the bull rendered Mr. George unconscious, and for several minutes the bull rolled him around like a sack of dairy feed. With Ted and several of the hired help trying to get the bull's attention, he finally rolled Mr. George close enough to a fence so that Ted could grab his legs and pull him under the fence. Best wishes for a speedy and complete recovery.

---

John Porter, Buda, Tex., quoting a famous line, said to a Holstein breeder at his recent classification, "I'd rather fight than switch."

---

H. J. Lewis, Oakdale, Calif., recently underwent major surgery and we are pleased to report he is now at home and well on the way to recovery. Mr. Lewis and his son, J. S. Lewis, own a herd of registered Guernseys, and they developed the bull, Adohr Hornet's Precision, that is now in service at Badger Breeders Cooperative, Shawano, Wisconsin.

John and Linda Farnsworth are the proud parents of a son, Raymond John, born on Friday, November 13. John is the son of Mr. and Mrs. Howard Farnsworth, Dorella Farm, Le Grand, California.

---

The VPI Dairymen's Short Course is scheduled for February 8-10, 1965, at Virginia Polytechnic Institute, Blacksburg, Virginia. This is presented annually to give dairy herd owners, managers, herdsmen, and dairy service people timely information on the rapidly changing science of dairying. It will be held in the new pavilion at the VPI Dairy Cattle Center. This year's program is built around the theme "Aids and Trends to High Production."

Further information may be secured from County Agents or Agricultural Instructors in Virginia, or by writing to Paul M. Reaves, Department of Dairy Science, VPI, Blacksburg, Virginia.

---

Members of the Adamson family of Adohr Milk Farms, their Board of Directors, and guests, recently honored A. W. Telfer at the Jonathan Club, Los Angeles, at a dinner. The evening was spent in Guernsey reminiscing, and a beautiful gold clock was presented to Art. Many of the events covered years beyond the memories of the young Adamsons, and among the nostalgic events recalled was the time Adohr Eldor Pearlette was flown back to the National Show at Waterloo. Her winnings and awards as a single entry have never been duplicated; nor, has her selling price ever been topped by any other California Guernsey, since she sold for $23,000. Guests included Joe Eves and W. Donald Moffat.

---

D. O. and Joe F. Lovelace, Lacar Farm, Prosperity, S. C., are undergoing a face lifting and modernization program of their dairy barn and milking facilities. They are adding six additional stanchions to their barn, are enlarging the milk room, and plan to install the latest De Laval pipeline and milking equipment.

---

Edwin Scott, a Golden Guernsey producer who lives at Coldwater, Miss., has recently completed a new double three Herringbone milking parlor. Mr. Scott's production goes to Walker Farms, Stoneville, Mississippi.

Second Class postage paid at Peterborough, New Hampshire

GOLDEN GUERNSEY

# Ideal Guernsey Farms

BUILDING ☆ FOR ☆ A ☆ CENTURY

**THE WORLD'S GREATEST PRODUCING HERD OF PUREBRED GUERNSEYS**
**NO BUSINESS TRANSACTED ON SUNDAY**

The Holiday Season is again at hand. Then the New Year. And what shall we say. The years go by whether we like it or not. However, this has been another rough year. I have, as yet, not read about a test ban agreement with new bosses in the Kremlin in Communist Russia – which in my estimation is just as good. It naturally is not worth the paper it is written on. At least the murderer of the Ukraine has had his day. Now we have the Congo murders. If that is not bad enough, think of Vietnam. Of course, these are just the beginning of sorrows. The only Communist one can trust is a dead one.

All of us are interested in Guernseys. It seems we, too, are in trouble. With doctors advising the people not to use animal fat (cholesterol) that is bad for our breed. Yet purebred Guernseys are still bringing about as much as Holsteins, at public sales. We have had three very dry years in a row. Yes, even water is getting scarce. Bottled water brings almost as much as milk. If it keeps getting drier, in a few more years water may be a better business than milk.

I had the opportunity to attend the fall meeting of the Board of Directors of the American Guernsey Cattle Club at Peterborough during October. It was very interesting. The results are printed in the Journal of November 23rd. I, personally, cannot agree to the moratorium of registrations. I do not believe it fair to those who keep up their registrations. This is done to help with more income. We (American Guernsey Cattle Club) seem to be in financial trouble. A movement is now under way to join with other dairy breeds to conduct our business from a central (in the middle west) location. This will, I believe, make for a more economical operation. Of course, each breed will have its own separate offices. Most things that we used to be proud of, as to our own identity, seem to give way to conformity. Even testing cows has gone the same way. Conformity is the order of the day. As for me, I still believe in individuality. Our once prosperous American Guernsey Cattle Club is in financial trouble, mostly on account of registrations. Once over 200 persons had jobs at Peterborough. We now have about 100 personnel. It seems everything is prosperous except our (and your) own business.

I am very thankful to be alive and in good health, completely recovered from my illness. There is, of course, much to be thankful for regardless of the dreadful days we are living in. What a difference than in the good old Hoover days. Since then we have really upset the world.

However, we who have faith can believe the words of the Lord when he said "Be of good cheer, I have overcome the world." The Hope of the World is Christ. This message brings our sincere wish that your holiday season be a joyous one and that the New Year bring you full measure of success and happiness.

---

If you can use a few or a truck load of good cows or heifers we have them at reasonable prices. Also, a few top young bulls are available.

"IT'S ALL IN THE RECORDS"

Guernsey Dairy Cattle Division
Dr. John Tanis, D.V.M.
Lloyd B. Simmons, Herdsman
Jacob Tanis, Owner

Farm Division, including Angus and Landrace Hogs
Jacob Tanis, Jr., Manager
Emery Castimore, Asst. Manager

**IDEAL GUERNSEY FARMS — Augusta - Sussex County - New Jersey**

## The American Guernsey Cattle Club

### OFFICERS AND BOARD OF DIRECTORS

Lloyd S. Riford, Auburn, N. Y., President, '65.
Greyble L. McFarland, Jr., RD 1, Box 708, Indianapolis 27, Ind., Vice-President, '65.
John Lyman, Middlefield, Conn., 2nd Vice-President, '66.
Robert D. Stewart, Secretary-Treasurer.
Kenneth A. Brighton, Attorney.
Merritt H. Adamson, Camarillo, Calif., '67.
Robert W. Basse, R. 1, Old Hickory, Tenn., '69.
Monroe C. Bouton, Mount Vernon, Ohio, '68.
Frank D. Brown, Jr., Port Deposit, Md., '66.
Robert S. Davis, R. 1, Kuna, Idaho, '69.
Raymond Goeringer, Dallas, Pa., '65.
J. B. Guess, III, Denmark, S. C. 29042, '67.
Robert H. Lage, R. 3, Davenport, Iowa, '69.
Jack Lively, 11200 Denton Drive, Dallas 29, Texas, '68.
Gavin W. McKerrow, Pewaukee, Wis., '66.
W. H. Odlum, Roselle, Ill., '67.
Jacob Tanis, Augusta, N. J., '68.
(Year indicates Board term expiration.)

### ADMINISTRATION

Robert D. Stewart, Secretary-Treasurer.
Herbert C. Nichols, Office Manager and Asst. Comptroller.
John A. Fitzgerald, Head Mailing and Maintenance.

### COMPTROLLER

F. Russell Abbott.

### HERD REGISTER

Irving E. Nichols, Director.

### PRINTING

Leonard E. Cashion, Director.

### PEDIGREES AND CLASSIFICATION

Clarence W. Greenie, Director.
Lawrence O. Colebank, Official Classifier, 1 Circle Hill Drive, Knoxville 19, Tenn. 37901.
J. McK. Jeter, Asst. Classifier, P. O. Box 394, Zephyrhills, Fla.

### PRODUCTION TESTING

Socrates Kereazis, Director.

### IBM

George N. Eastman, Director.

### GUERNSEY BREEDERS' JOURNAL

Richard G. Price, Managing Editor.
John R. Wheeler, Advertising Manager.
Arlene M. Delaney, Asst. Editorial.

### PROMOTION

Bill Maynard, Director.

### EXTENSION

Mack H. Alman and Ralph W. Coarsey, P. O. Box 1961, Spartanburg, S. C. Territory: Alabama, Georgia, and North and South Carolina.
Ballard K. Bennett, 119 Gazette Bldg., Texarkana, Texas 75501. Territory: Arkansas, Louisiana, Mississippi, Oklahoma, Tennessee and Texas.
George E. Brodie, Jr., 67 Auburn St., Auburn, Mass. 01501. Territory: Connecticut, Maine, Massachusetts, New Hampshire, Rhode Island and Vermont.
George W. Chambers, 515 S. Lincoln St., Owatonna, Minn. Territory: Iowa. Kansas, Minnesota, Missouri, Nebraska, North Dakota, South Dakota and Wisconsin.
A. Wendell Fuhriman, Room 1, Thatcher Bldg., Logan, Utah. Territory: Arizona, California, Colorado, New Mexico, Nevada, Southwestern Texas and Utah.
J. McK. Jeter, P. O. Box 394, Zephyrhills, Fla. Territory: Florida.
David J. Kjome, 314 Robertson Bldg., 4th and Main Sts., Lafayette, Ind. 47901. Territory: Illinois, Indiana, Kentucky, Michigan and Ohio.
Elmer J. Meadows, Room 302, Corbett Bldg., Portland 4, Ore. Territory: Idaho, Montana, Oregon, Washington and Wyoming.
H. Joseph Pendergast, 3 Main St., Cobleskill, N. Y. 12043. Territory: New York.
Roger L. Strack, 22 East St., York, Pa. 17407. Territory: Delaware, District of Columbia, Maryland, New Jersey, Pennsylvania, Virginia and West Virginia.



# GUERNSEY BREEDERS' JOURNAL


## IN THIS ISSUE DECEMBER, 1964


Vol. 114 — No. 11


## FEATURE ARTICLES


838 **Know Your Prospects** — By R. G. Price
846 **From The Secretary's Desk** — By R. D. Stewart
847 **Economic Problems of Today's Dairymen** — Part I. — By Dr. E. S. Harrison
850 **A Veterinary Program To Meet The Challenge Of The High Producing Herd** — Part III. — By Dr. David A. Morrow
852 **Anderson Buys Mt. Ephraim Farms Guernsey Herd**
853 **Joseph P. Broadhust**
854 **Oklahoma State Fair** — By Ballard K. Bennett
854 **Southeastern Fair** — By Mack H. Alman
857 **North Carolina State Fair** — By Mack H. Alman
858 **Texas State Fair** — By Ballard K. Bennett
859 **South Carolina State Fair** — By Mack H. Alman
860 **Alabama State Fair**
860 **Georgia State Fair**
860 **Grand National Livestock Exposition**
861 **Ozark Empire Fair** — By G. B. Secker
862 **Michigan's Upper Peninsula State Fair** — By Jack Little
862 **Tulsa State Fair** — By Ballard K. Bennett
865 **Arizona State Fair**
869 **Missouri State Sale** — By G. B. Secker
869 **Stanislaus County, Calif., 4-H and FFA Heifer Sale** — By Betty Kessler
869 **213th Special Sale**
870 **Wardell Farms Dispersal** — By Roger L. Strack
870 **2nd Hoosier Guernsey Sale** — By Robert E. Jones
871 **Loch Leven Dispersal** — By Robert E. Jones
871 **Rolling Acres Guernsey Dispersal** — By William H. Juzi
875 **Type Committee Report** — American Dairy Science Association


## DEPARTMENT INDEX


835 **Index of Advertisers**
842 **Classification Schedule**
844 **GOLDEN GUERNSEY News**
872 **Class Leaders:**
Mt. Ararat Bright Tzarina, Bethway Farm K. Della, Bren Bern J. Denese, Colby Ginnie, Conover's Maxim Almire, Conover's Maxim Jessica, Owen's Place Supreme's Julia.
876 **Gold Star Sires:**
Langmore Actor's Premier, McDonald Farms Le Osmund, McDonald Farms Mister Anton, Northern Anna's Admiral, Mulhocaway Butterfat Dorian, Ideal's Paramount, Ideal's Ninsuper, Fairlawn Hornet's Sailor King, McDonald Farms Jolly Tony, McDonald Farms Le Reward.
880 **New Members**
897 **What The Cows Are Doing On Official Test**



**Subscription Price: United States, $3.00 per year.**
**Outside United States, $4.00 per year.**
**CLOSING DATES FOR ADVERTISING COPY**
**7th of the month preceding for issue of the 7th.**
**23rd of the month preceding for issue of the 23rd.**
**(Each issue is mailed eight days before date of publication)**

**Published twenty-three times a year, the seventh and twenty-third of each month, except one issue in December, by The American Guernsey Cattle Club, 70 Main St., Peterborough, New Hampshire 03458**

**Any address changes should be sent to**
**Guernsey Breeders' Journal, 70 Main St., Peterborough, N. H. 03458**
**Telephone: 603-924-3344**

# Know Your Prospects

PRODUCTION continues to go up — management know-how continues to find new and better ways to operate more efficiently and more economically. Science finds better methods of fertilization, new types of grasses and crops, better methods of feeding. Manufacturers of farm machinery and equipment find new and better methods of handling many of the jobs on the present-day farms.

Dairymen are quick to recognize and adopt the many changes in management, feeding, milking procedures. All of these things are important and play a key part in the modern, changing, dairy picture. Yet, in many cases, especially in the herds of purebred cattle, it is important that more thought and time be given to the job of selling seed stock to other dairymen in order that they may improve their herds.

Good salesmanship, like good cows, good management, good feeding and good harvesting practices, is important to the breeder of registered cattle.

Competition for sales is keen. The difference between profit and loss in some herds of registered cattle may well hinge on the ability to make sales. In some cases, a herd may be just as good or even better than the neighbor's herd, but if that neighbor is doing a better job of selling and merchandising, much of the hard work and improvement done by you may be lost or overshadowed.

One of the first requirements of good salesmanship is to know your prospects. If you know your prospects and their needs you are in a better position to sell.

Study the operations of other breeders of registered and grade Guernseys. Know their herds, know what they want and need to help them improve their herds, then do something about it.

Once you know your prospects, there are several things to do to help make sales.

*Use farm signs . . . Make it easy for prospects to find the farm and herd.*

*Don't underestimate the importance of a good letterhead and attractive stationery.*

*Follow up inquiries . . . You can often turn an inquiry into a sale by prompt, courteous attention.*

*Use the telephone if you can't visit the most likely prospects.*

*Show — get pictures of your animals.*

*Price the animals to sell.*

*Consign to leading show window sales.*

*Advertise. Tell prospects about your herd again and again.*

KNOW YOUR PROSPECTS!

Richard G. Price


## Golden Guernsey, Inc.

**OFFICERS**

Lloyd S. Riford, Auburn, N. Y., President, '65.
Greyble L. McFarland, Jr., RD 1, Box 708, Indianapolis 27, Ind., Vice-President, '65.
Robert D. Stewart, Secretary-Treasurer.
F. Russell Abbott, Comptroller, Ervin F. Diamond, Asst.

**GOLDEN GUERNSEY COMMITTEE**

Frank D. Brown, Jr., Chairman, Port Deposit, Md., '65.
Merritt H. Adamson, Camarillo, Calif., '66.
Robert W. Basse, R. 1, Old Hickory, Tenn., '66.
J. B. Guess, III, Denmark, S. C., '67.
Jack Lively, 11200 Denton Drive, Dallas 29, Texas, '67.
Greyble L. McFarland, Jr., RD 1, Box 708, Indianapolis 27, Ind., '67.
Gavin W. McKerrow, Pewaukee, Wis., '65.
(Year indicates Committee term expiration.)

**ADMINISTRATION**

Mike Stuhlsatz, Acting Director of Milk Sales
Ida L. Schmid, P. O. Box 182, Tallevast, Fla., Representative.

**FIELD REPRESENTATIVES**

**FLORIDA**

J. McK. Jeter, P. O. Box 394, Zephyrhills, Fla.

**MICHIGAN**

Elliott W. Hawkes, 805 Northlawn Ave., East Lansing, Mich. 48823.

**TRI-STATES**

Darrell Ehrlich, 330 W. Broadview Drive, Lincoln 5, Nebr. 68503

**STATE REPRESENTATIVES**

**CALIFORNIA**

W. D. Moffat, Sec.
California G. C. C., Inc., P. O. Box 713, Sutter Creek, Calif.

**ILLINOIS**

George A. Campbell, Jr., Field Sec., Illinois G. B. A., Inc., 5 North River Street, Batavia, Ill.

**INDIANA AND KENTUCKY**

Robert E. Jones, Sec.
Indiana G. B. A., Box 426, Mulberry, Ind. 46058

**MARYLAND**

R. A. McLaughlin, Field Sec., Maryland Co-op. G. B. A., Box 247, Lutherville, Md.

**MISSOURI**

G. B. Secker, Field Representative.
Missouri G. B. A., Palmyra Rd., Rt. 2, Hannibal, Mo.

**NEW ENGLAND**

George E. Brodie, Jr., 67 Auburn St., Auburn, Mass. 01501

**NEW JERSEY**

Louis Gruninger III, Field Sec.
New Jersey G. B. A., New Jersey Agricultural Exp. Sta., New Brunswick, N. J.

**NEW YORK**

H. Joseph Pendergast, Business Manager, New York State G. B. Co-Op., Inc., 3 Main St., Cobleskill, N. Y. 12043

**NORTH AND SOUTH CAROLINA, GEORGIA AND ALABAMA**

Mack H. Alman, Sec.-Treas.
Ralph W. Coarsey, Field Representative, North and South Carolina G. B. Associations, P. O. Box 1961, Spartanburg, S. C.

**OHIO**

Ronald Eberhard, Business Manager.
Ohio G. B. A., P. O. Box 289, Worthington, Ohio.

**PENNSYLVANIA**

William H. Juzi, Business Manager.
Arthur L. Mulford, Golden Guernsey Sales Representative.
John F. Blyholder, Jr., Northeastern Fieldman.
Pennsylvania G. B. A., P. O. Box 458, Camp Hill, Pa. 17011.
Charles W. Van Horn, Southeastern Fieldman, R. D. 2, Lansdale, Pa.
Willard W. Walton, Western Fieldman, 540 Hemlock Drive, Greensburg, Pa.

**VIRGINIA**

K. M. Mace, Field Sec., George R. Pankey, Asst., Virginia G. B. A., 4901 West Clay St., Richmond 30, Va.

**WISCONSIN**

Leslie Peckham, Field Sec.
Wisconsin G. B. A., 325 South St., Waukesha, Wis. 53186.

# GOLDEN HARVEST FARM

## *1936 — 1964*

**A Junior Herd Sire** — Was first prize Senior Yearling Junior and Grand Champion, Eastern States Exposition, 1964. His first calves are now arriving.

A Lincoln Son

### GOLDEN HARVEST LIN FALCON

Born August 16, 1962
1st prize Bull Calf, Junior and Reserve Grand Champion, E.S.E., 1963. 1st prize Senior Yearling Bull, Junior and Grand Champion, E.S.E., 1964. Sire: **Doral Farm Challenger Lincoln,** (see below). Dam: **Golden Harvest L. Fascinate** (VG '62 '63), 9990—470—Sr2DHIR—305—2x, 13200—673—Sr3DHIR—305—2x, 12750—638—Sr4DHIR—305—2x.

A Lincoln Daughter—Paternal Sister To **LIN FALCON**

### GREEN VALLEY L. KITTY (VG '62 '64)

Top of the Lake Louise Dispersal. Purchased by Mrs. Robert R. Meigs, Manatawana Farm, Spring Lane, Philadelphia 28, Pennsylvania. 14670—733—Jr3DHIR—305—2x, 13300—646—Jr4DHIR—305—2x.

**PREMIER BREEDER — CONNECTICUT**

**PREMIER BREEDER — PREMIER EXHIBITOR — E.S.E., 1964.**

**We are pleased with the acceptance of our cattle in the show ring and at the leading show window sales to which we consigned during the year. We look forward to 1965 and wish our Guernsey Friends A Merry Christmas And A Happy And Prosperous New Year.**

## WE HAVE IN OUR HERD — 20 DAUGHTERS BY THE GOLD STAR "LINCOLN" BULL
## 8 WILL BE FRESH BY THE FIRST OF THE YEAR

HIS DAM

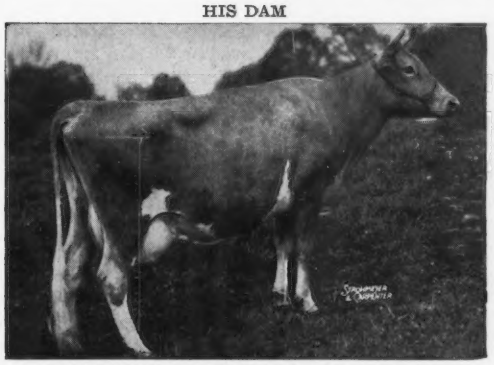

**GARDENVILLE KING'S SALLY** (VG '48 '50)
12936—620—Jr4HIR—902 T.M.
14918—747—5yrs—365C—3x
14626—674—6HIR—356 T.M.
12034—583—7HIR—365—2x

HIMSELF

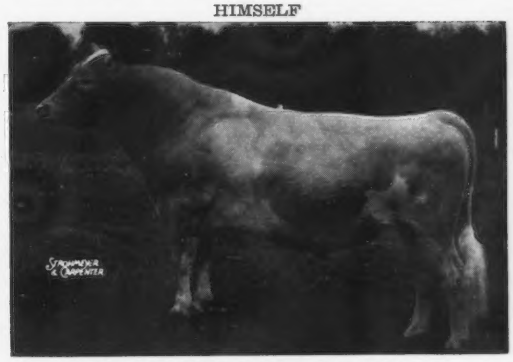

**DORAL FARM CHALLENGER LINCOLN**
★ GOLD STAR SIRE ★
46 daughters, 65 records average 11011 lbs. milk, 4.9%, 542 lbs. fat, M.E.—305—2x, 44 classified average 82.9%.
Sire: **Hominy Hill Challenger**
He is a full brother to Hominy Hill Champion, ★ GOLD STAR SIRE ★

**King's Sally is a Gardenville Coronation King daughter of Lincoln Sadie, she by Lincoln Crusader, one of the many good sons of Dolly's Foremost of High Rock. Dolly's Foremost blood was the foundation for many of the top New England herds.**

# GOLDEN HARVEST FARM — Bridgewater, Conn.

Telephone: New Milford, Elgin 4-5432 — Farm 1½ miles east of Bridgewater

F. W. McCANN
Owner

GEO. EMERSON WATTS
Herdsman

OSCAR D. CRABTREE
Manager

# CALENDAR OF COMING EVENTS

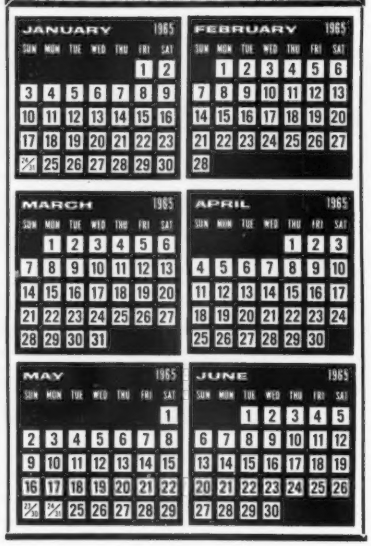


## Sales

**JANUARY**

**Jan. 21. 216th Special Sale,** Sales Pavilion, Lancaster, Pa. Sale managed by the Pennsylvania G. B. A., P. O. Box 458, Camp Hill, Pa. 17011.

**FEBRUARY**

**Feb. 1. Merryman's 123rd Sale,** Fairgrounds, Timonium, Md. Sale managed by The Merryman Company, Sparks, Md.

**Feb. 18. 217th Special Sale,** Sales Pavilion, Lancaster, Pa. Sale managed by the Pennsylvania G. B. A., P. O. Box 458, Camp Hill, Pa. 17011.

**Feb. 20. Sande-Hill Farm Dispersal,** at the farm, 3150 Lanes Mill Rd., Oxford, Ohio. Sale managed by the Ohio G. B. A., P. O. Box 289, Worthington, Ohio.

**MARCH**

**Mar. 11. ToKalon Farm Dispersal,** Charles G. McSparran, owner, Peach Bottom, Pa. Sale at Lancaster, Pa., Sales Pavilion, managed by the Pennsylvania G. B. A., P. O. Box 458, Camp Hill, Pa. 17011.

**Mar. 19. 218th Special Sale,** Sales Pavilion, Lancaster, Pa. Sale managed by the Pennsylvania G. B. A., P. O. Box 458, Camp Hill, Pa. 17011.

**APRIL**

**April 26. Third Kentucky National Guernsey Show and Sale,** Exposition Center, Louisville, Ky. Sale managed by Buzz Garey, 100 Walnut Lane, Morrisville, Pa.

**MAY**

**May 22. 40th Guernsey Sale,** Ansmil Farms, Hilliards, Ohio. Sale managed by The Merryman Company, Sparks, Md.

## Meetings

**JANUARY**

**Jan. 12. Pennsylvania G. B. A. 34th Annual Meeting,** Scottish Rite Cathedral, 2701 North Third St., Harrisburg, Pa., 10:00 a.m. Banquet 12:00 noon.

**Jan. 25-30. New Jersey Farmers Week,** Trenton, N. J. Farm and Outdoor Show, Trenton Armory, Jan. 26-28; Dairy Day, Jan. 28.

**Jan. 26. 20th Annual Meeting of the Stanilaus County G. B. A.,** Ag Building, High School, Turlock, Calif.

**Jan. 27. Virginia G. B. A. Annual Meeting,** Hotel Roanoke, Roanoke, Va.

**Jan. 30. University of Rhode Island's College of Agriculture 8th Annual Dairy Farmers' Seminar,** East Hall Auditorium, Kingston, R. I., 9:00 a.m. to 3:00 p.m.

**FEBRUARY**

**Feb. 8-10. VPI Dairymen's Short Course,** Virginia Polytechnic Institute, Blacksburg, Va.

**Feb. 26. Texas G. B. A. Annual Meeting,** Houston, Tex.

**APRIL**

**April 8. New York State Guernsey Breeders Co-op., Inc., Annual Meeting,** Beekman Arms, Rhinebeck, N. Y.

**MAY**

**May 21. Annual Meeting of The American Guernsey Cattle Club,** Columbus Plaza, 50 North Third Street, Columbus 15, Ohio.

## Fairs and Shows

**JANUARY**

**Jan. 11. Pennsylvania Farm Show,** Harrisburg, Pa. Guernseys will be judged at 8:00 a.m. by Harold Kaeser.

**Jan. 29-Feb. 7. Southwestern Exposition and Fat Stock Show,** Fort Worth, Texas. Guernseys will be judged on Feb. 4 by J. W. Davis.

**FEBRUARY**

**Feb. 2-13. Florida State Fair,** Tampa, Fla. Guernseys will be judged on Feb. 5 (open) and Feb. 2 (jr.) by Clyde K. Chappell.

**Feb. 12-21. San Antonio Livestock Exposition,** San Antonio, Texas.

**MARCH**

**Mar. 29-Apr. 3. Pinellas County Fair and Horse Show,** Largo, Fla.

---

## GUERNSEYS—PROFITABLE AND ENJOYABLE FOR YOUTH

By Fred N. Knott

Extension Dairy Husbandry Specialist, North Carolina State, Raleigh, N. C.

The Guernsey calf is something special for quite a few boys and girls in North Carolina. During the past year, 4-H and FFA members have proved that owning a Guernsey project animal cannot only be profitable, but a lot of fun.

One of the more outstanding examples of profit with Guernseys can be seen in the case of Warren Myers, of Cleveland, North Carolina. Warren sold Bottom View's O. Eva on May 25, 1964, in the Southern Quality Guernsey Sale held at Quail Roost Farm, Rougemont, N. C., for $1,000. This animal was grand champion at the Statesville District Junior Show in 1963, and has a production record of 9250 — 492 — Sr2 — DHIA — 364 — 2x.

Ask most any boy or girl who showed an animal in a District Junior Dairy Show and they will tell you they enjoyed the activity. You would probably get more enthusiastic answers from the exhibitors of grand champions, however. The exhibitors of the grand champion Guernsey at each of the six District Junior Dairy Shows in North Carolina in 1964 were owned by the following: Durham Show, Jane Peters, Durham; Greensboro Show, Jane Stokes, Linwood; Hendersonville Show, Norris Hawkins, Chesnee; North Wilkesboro Show, Billy Jones, Laurel Springs; Raleigh Show, Aldrain Lund, Apex, and Statesville Show, Warren Myers, Cleveland.

A total of 150 registered Guernseys were exhibited in these six district shows, representing 22 per cent of all animals shown. The shows at North Wilkesboro, Greensboro and Hendersonville, incorporated a new feature this year by paying premiums for fitting and showmanship on each animal, as well as type. Ratings of Excellent, Good, Fair and Poor were given, and premiums awarded usually began with $3.00 for an excellent rating and ending with nothing for a poor rating. This new approach rewards those boys and girls who work hard to show their animal to its best advantage.

The State Junior Show at Raleigh, held as a part of the North Carolina State Fair, produced a good line-up of 51 registered Guernseys. W. N. Patterson, of Virginia Polytechnic Institute, at Blacksburg, named Oaklawn Lomen Bonnie, a four-year-old shown by Jane Stokes, Linwood, as grand champion. Jane received the coveted Quail Roost Trophy for this achievement.

Both District and State Shows in North Carolina are judged on the Danish System. Of the 150 registered Guernseys in the District Shows, 82 received blue ribbons, 62 red, and six white ribbons. In the State Show, there were 25 blue, 22 red and four white ribbons awarded.

For fun and profit, Guernseys are important to young people in North Carolina. Furthermore, the breeders of registered Guernseys are important people in the Youth Program. Without the source of good animals, awards in the shows and project work, and general encouragement, the Youth Program would not be what it is today.

---

**Why work under pressure when you have the time NOW to catch up on your back registrations? June 1, 1965, will end the Moratorium on overdue registrations, but you will probably be too busy for paper work in the spring. Send us your applications in the winter—only $4.00 for members and $5.00 for nonmembers, regardless of the animal's age. Board approval will not be required for animals two years old or over.**

**CURTiSS**
**BREEDING SERVICE, INC.**
CURTiSS FARM — CARY, ILLINOIS • Otto Schnering, Founder • Phone MErcury 9-2041

# Classification

## Schedules – 1965, 1966, 1967

The following classification schedules are arranged by state or groups of states. For application blanks to have your herd classified and for classification rules, write to The American Guernsey Cattle Club.

All registered Guernsey cows that have freshened and not previously classified shall be presented, and in addition all cows previously classified Very Good or Excellent, except those eight years of age or over.

A detailed rating will be given all reclassified Excellent or Very Good cows. The regular fee will be required unless their rating is lowered.

All other cows in the herd under eight years of age will be checked by the classifier. A detailed rating will be made only when the over-all rating is either raised or lowered. An exception to this is that upon request from the owner, the classifier will make a detailed rating on cows where the final rating remains the same.

Fees are $4.00 per cow, with a minimum charge of $30.00 per herd. If 75 or more cows are classified in one day in a County or District program the fee is $3.00 per cow with no minimum herd fee. The $3.00 will also apply to an individual herd when 75 or more are classified. A minimum fee of $225.00 will be charged for herds with 55-74 head that are not part of a group plan.

To facilitate the national fieldman arranging his classification itinerary, it is requested that your **application be postmarked at least 30 days before the classification schedule.** If your herd is to be part of a County or District classification program, and eligible for the lower fee, show this on your application.

Schedules are subject to cancellation if there is not a sufficient number of applications received.

In making up the Type Classification work sheets used by the classifier, the Home Office deletes the names of those animals previously classified Desirable or lower. If you want these animals reclassified, please state this on the application, and the names will not be deleted.

**1965, 1966 and 1967 CLASSIFICATION SCHEDULES**

| STATE OR STATES | 1965 | 1966 | 1967 |
|---|---|---|---|
| Virginia and West Virginia | March 15-27 | Fall | Dec. |
| California, Arizona and Nevada | April 5-16 | Fall | None |
| Idaho, Montana, Wyoming, Eastern Washington and Eastern Oregon | April 17-24 | Fall | None |
| Indiana and Kentucky | May 3-15 | Fall | None |
| Missouri, Kansas and Nebraska | May 24-June 5 | Fall | None |
| Massachusetts, Maine, Vermont and New Hampshire | June 14-26 | Fall | None |
| Eastern New York | July 5-10 | None | Feb. |
| Connecticut and Rhode Island | July 12-17 | None | Feb. |
| Eastern Pennsylvania | Aug. 23-Sept. 4 | Winter | None |
| Alabama, Georgia, North Carolina and South Carolina | Sept. 13-25 | None | Spring |
| Colorado, New Mexico and Utah | Oct. 11-18 | None | Spring |
| Western Oregon and Western Washington | Oct. 19-30 | None | Spring |
| Wisconsin | Nov. 8-20 | None | Spring |
| Ohio | Nov. 29-Dec. 11 | None | Spring |
| Western Pennsylvania | Dec. 13-22 | None | Spring |
| Western and Central New York | None | Feb. | Summer |
| Iowa, Minnesota, South Dakota and North Dakota | None | Spring | Fall |
| Illinois and Michigan | None | Spring | Fall |
| Delaware, Maryland and New Jersey | None | Spring | Fall |
| Arkansas, Texas, Louisiana, Oklahoma and Tennessee | None | Spring | Fall |
| Florida | None | Jan. 10-15 | Summer |

# THE MARLENES

## FOUR GENERATIONS OF A GREAT COW FAMILY

**BAYVILLE BEAUTY MARLENE**
1st 3-Year-Old, 1st Udder, 1st Futurity, 1964 National.
10660—510—2-3DHIR—305—2x
**BAYVILLE BILLY MARLENE**
2nd 2-Year-Old, 2nd Udder, 1964 National. 7380—285—2-4DHIR—2x in 136 days on test.
MEMBERS FIRST PRODUCE, 1964 NATIONAL.

**BAYVILLE ROYAL MARLENE**
Very Good twice
9820—454—Jr3—DHIR—305—2x
10060—441—Jr4—DHIR—305—2x

**BAYVILLE MARGARET MARLENE**
VG '49 — E '51 '52 '53
15754—713—Sr4HIR—365—3x
16400—765—5yrs—365C—3x
18423—838—7yrs—365C—3x
Lifetime: 157,115 Milk 7148 Fat
Member HM A-A 3 Best Females, 1954.

**BAYVILLE MARGIE** (VG 3 times)
8082—409—Sr2—305C—2x
10657—516—Sr3—305C—3x
10146—492—Sr4—284—2x DHIA
14413—728—5yrs—365C—3x
11640—546—11yrs—365—2x DHIA
14070—664—12yrs—365—2x DHIA

The following breeders have used or are using sires from this family:

| | |
|---|---|
| BAYVILLE MASQUERADER | Igean Calfee, Cleveland, Tenn. |
| BAYVILLE ROYAL MARSHAL | E. Lyle Clark, Jr., Stuart, Va. |
| BAYVILLE GOLDEN MONARCH | J. Myron Clark, Stuart, Va. |
| BAYVILLE JUPITER MARK | W. E. Cook, Concord, N. C. |
| BAYVILLE DEER-SLAYER | Deerpath Farms, Franklin, Va. |
| BAYVILLE GENERAL MARLBORO | Dinsmore Farms, Dinsmore, Fla. |
| BAYVILLE ROYAL MARS | H. J. Haga, Fort Valley, Ga. |
| BAYVILLE DUKE OF MARS | Haynes Harmon, Greeneville, Tenn. |
| BAYVILLE LOYAL MARS | C. A. Higgins, North East, Md. |
| BAYVILLE GENERAL MARAUDER | J. B. Maxwell, Clarksburg, W. Va. |
| BAYVILLE GENERAL MARCUS | Allan Mims, Rocky Mount, N. C. |
| BAYVILLE SOUTHMOST | W. T. Piggott, Purcellville, Va. |
| BAYVILLE MARINER OF FAME | Quail Roost Farms, Rougemont, N. C. |
| BAYVILLE MARVEL OF FAME | Ben Stagg, Snow Hill, Md. |
| BAYVILLE LOYAL MARTIAN | A. W. & G. B. Steiner, Gibson Island, Md. |
| BAYVILLE JUST MARVEL | T. E. Talley, Abingdon, Va. |
| BAYVILLE JOLLY MARKER | Virginia A.B.A., Rocky Mount, Va. |
| BAYVILLE O MARLBORO | James Edward Waddell, Greeneville, Tenn. |
| BAYVILLE GENERAL MARKSMAN | T. L. Whitehead, Nassawadox, Va. |
| BAYVILLE COUNTRYMAN | W. L. Young, Franklin, Va. |

**Why not add your name to this list?**

**BAYVILLE FARMS, INC.**
Federal Accredited 339823
Tel. 464-3525, Night 464-2100
W. Clark Fleming, Jr., President and Manager
A. M. MacKay, Supt. of Cattle
Tel. HO 4-1542

800 Registered Guernseys

**NORFOLK, VIRGINIA**
P.O. Box 2491

Bang's Free 1428
H. S. Sanders, Herdsman
Located 10 mi. east of Norfolk on Route 60

# News About GOLDEN GUERNSEY

**CREAM O' GOLD DAIRIES, INC.**

• KANSAS' LARGEST GOLDEN GUERNSEY DAIRY •

America's High Protein Milk

504 East 4th
Hutchinson, Kansas
MOhawk 2-3570

501 Washington Road
Newton, Kansas
ATwater 3-3005

1528 Wheat Lane
RFD 1, Goddard, Kansas
PH. Wichita PA 2-3550

REPLY TO: ☑ HUTCHINSON ☐ NEWTON ☐ WICHITA

October 23, 1964

Dear Producer:

Ray Scott, Route 4, Winfield, Kansas, is milking a herd of Guernseys. He is looking for a bigger farm and would move into our milk shed if he could find a suitable location. At present he has only 80 acres to farm and it just isn't big enough. He is presently selling Grade A milk to the Wichita Producers Association.

At the state sale I announced that Cream O' Gold Dairies will pay $100 reward to anyone who actually gets us a new producer. Just giving us a name will not do it. For example, if you know of someone whom you could interest in the Guernsey business, go to work on him and sell him on Guernseys and this market, or if you know of a farm that is available and desirable for a dairy, contact Ray Scott and get together. You might be doing four people a favor: The man who wants to move, the man who wants to rent or sell his farm, Cream O' Gold Dairies and yourself. We could say the fifth one to benefit would be all Guernsey breeders everywhere. Give it some thought and then give it a try now and then. Sometimes when we are soliciting new milk sales business we may contact more than ten people before we actually make a sale. The salesman who works hard and won't give up stays a salesman. If he gives in to failure of continued effort, then he is not a successful salesman.

The way I see it, you have a Guernsey business to sell to other farmers. It can be done and I'm sure some of you will do it. The more demand there is for your Guernseys, the more they are worth. During the coming year, let's sell your neighbors and other farm people on Guernseys. I think you will be glad you did.

If anyone is looking for a Guernsey herd for sale, George Chambers told me of a dispersal of 60 registered Guernseys. There is good breeding in this herd. Dr. Ramond used a bull from this herd. The sale is November 28th.

I might mention that Galen Schrag has been trying to locate Doyle Nehr near Pretty Prairie.

Sincerely yours,

Bill Hershberger

Bill Hershberger
Manager

BH/vsr

*"The Ultimate in Table Milk"*

The Demand for Golden Guernsey Milk Is Rapidly Expanding

**Milk Needed**

WE NEED ADDITIONAL GOLDEN GUERNSEY MILK PRODUCERS

Premium Paid Above Market Price

We are getting more and more customers and these folks are wanting more Golden Guernsey Milk . . . So this would be a permanent arrangement with new milk producers.

FOR FURTHER DETAILS
TELEPHONE COLLECT
MO 2-3570

CREAM O'GOLD DAIRIES
Graber Division
504 East 4th Hutchinson MO 2-3570

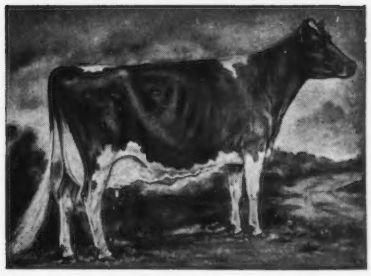

# We're Guernsey Boosters

**THESE FARMS USUALLY HAVE STOCK FOR SALE**

**THIS LISTING is published 12 times a year. New names are continually being added as more and more Guernsey Breeders want prospective buyers to regularly see their names and addresses appearing on this page.**

### ARKANSAS

**H. J. Wasson**
Erwin Farms, Inc.
R. 2, Box 23, Conway

### CALIFORNIA

**Calif. Guernsey Cattle Club**
W. D. Moffat, Sec.
P.O. Box 713, Sutter Creek

**J. J. McCandless**
Rockview Milk Farms
7011 Stewart & Gray Rd.
Downey

**George Mickelsen**
Neslekcim Guernseys
2400 Pepper Rd., Petaluma

### COLORADO

**Joseph H. Thayer**
Thayer's Farm
R. 1, Box 37, Broomfield, 80020

### CONNECTICUT

**A. Austin & Dr. Charles B. Cheney**
Falcon's Flight Farms
Litchfield

**F. N. Weingart & Son**
Clover Hill Farm
1318 Torringford St., Torrington 06790

### ILLINOIS

**John Pupava**
Mix Tree Farms
R. R. 3, Waterloo

**A. M. Read**
Springvale Guernsey Farm
Elizabeth

### INDIANA

**Guy McFarland & Sons**
Guernsiana Farm
R.R. 1, Box 708, Indianapolis 46227

### IOWA

**George & Henry Dickman**
Garnavillo Guernsey Farm
Garnavillo

**Leo H. Fitzpatrick**
Green Valley Farm
R.R. 3, Box 204, Dubuque 52001

**Marvin L. Mahr & Sons**
Wyncla Guernsey Farm
R. 3, Indianola

**Chester Onstot Family**
Iola Guernsey Farm
R. 3, Indianola

### KANSAS

**Est. W. G. Ransom**
Ransom Farm
R. R. 2, Williamsburg

### LOUISIANA

**Kleinpeter Farms Dairy, Inc.**
Leon R. Kleinpeter, Jr.
R. 6, Box 50, Baton Rouge

### MAINE

**Robert W. Cole**
Cole Farm Dairy
R.F.D. 3, Biddeford

### MARYLAND

**Lloyd Balderston III**
Colora Farm
Colora

**Frank D. Brown, Jr.**
Mt. Ararat Farms
Port Deposit

**Clarence W. & Eleanor A. Miles**
Blakeford Farm
Queenstown

### MINNESOTA

**Donald J. Forner**
Three Cliffs Farm
R. 2, Chaska

**Homer and Odean Goss**
Pine Knoll Farm
Lewiston

**Olaf J. Kjome & Sons**
Valleyland Farm
R. 2, Spring Grove

**Delbert Vergin**
Ridgeroll Farm
R. 1, Buffalo

### MISSISSIPPI

**G. B. Walker & Sons**
Stoneville

### MISSOURI

**H. W. Haas**
Ozark Vale Farm
R. 1, Box 186, Rolla

### NEBRASKA

**Roberts Dairy Farm**
Box 1092, Omaha 68101

### NEW HAMPSHIRE

**G. Emery Fisher**
Fisher Farms
R.F.D. 5, Boscawen

**A. J. Young**
Great Elm Farm, Inc.
R.F.D. 3, Dover

### NEW JERSEY

**Helen R. Benson**
Coventry Farm
Great Rd., Box 309, Princeton

### NEW MEXICO

**Lonnie Cox**
Monzano View Dairy Farm
R. 1, Box 665, Albuquerque 87102

### NEW YORK

**Roger H. Corbetta**
Attebroc Farm
Verbank Rd., Millbrook

**Pine Grove Dairy, Inc.**
1120 Erie Blvd., Schenectady

**Lloyd S. Riford**
Greystone Farm
West Genesee Rd., Auburn

**Thomas M. Waller**
Tanrackin Farm
Bedford Hills

### NORTH CAROLINA

**Herbert J. & Frances H. Fox**
Croasdaile Farm
P.O. Box 1769, Durham

### OHIO

**Cedarbrook Farm, Inc.**
R.R. 2, Box 206, Bellville

### OKLAHOMA

**E. R. & Otto Berousek**
Lily Lane Guernsey Farm
R. 5, Box 346, Oklahoma City

### OREGON

**F. H. & E. M. Detering**
Oak Lea Farm
R. 1, Box 276, Independence

### PENNSYLVANIA

**Glenn S. Seely**
Frosty Vale Farm
R. D. 2, Bloomsburg

### RHODE ISLAND

**George P. Clark**
Horse Shoe Falls Farm
Shannock

### SOUTH CAROLINA

**James B. Guess, III.**
Edisto Farms
Box 187, Denmark

**Nicholas G. Roosevelt**
Gippy Plantation
Moncks Corner

**Paul K. & James L. Switzer**
Cross Arrows Farm
P.O. Box 404, Union

### TEXAS

**C. S. Lankart**
Lankart Guernsey Farm
R. 6, Box 303-A, Waco

**J. T. Lively & Son**
Bluff View Farm
11200 Denton Dr., Dallas 29

### VERMONT

**Carl A. Urie**
Squarewoods Farm
Williston

### VIRGINIA

**Edward C. Anderson**
Bushy Park Farm
Wake Forest

**C. A. Cutchins, III**
Deerpath Farms
P. O. Box 217, Franklin

**Mrs. Margaret A. Paddock**
Ben Venue
The Plains

### WASHINGTON

**Dr. H. R. Eldridge & A. K. Langendoen**
Washougal Guernsey Farm
R. 1, Box 388, Washougal

### WISCONSIN

**Leo Gasper and Son**
Toma Guernsey Farm
Hwy. 123, Baraboo

**E. Howard Gray**
Maple View Farm
Viola, Co. Tr. G & I

**Carl & Clinton Hartway**
Blue Boulder Farm
R.F.D. 1, Box 58, Park Falls

**Gerald M. Jenkins**
Lookout Valley Farm
R. 2, Lake Geneva 53147

**Erwin J. Riemer**
Realane Farm
9231 W. Bonnewell Rd., 136 N., Mequon

---

## FOR $18.00 . . .
## You, Too, Can List Your Farm

Your name can appear 12 times a year on the 23rd of each month throughout the year, including the Special November 23 Sire issue.

## TAKE ADVANTAGE OF THIS OPPORTUNITY

Guernsey Breeders' Journal, Peterborough, N. H. 03458

Enclosed is my check for $18.00 for 12 listings a year.

Name .....

Rt., Box or Street No. .....

Town ..... State .....

# *From The* SECRETARY'S DESK

### Nominating Committee Appointed

James Carr, Little Valley, New York, as chairman;RESIDENT Lloyd S. Riford has appointed Dr. J James Fish, Lockshore Farms, Hickory Corners, Michigan, and John Merryman, Sparks, Maryland, to serve as the Nominating Committee for the 1965 Annual Meeting of The American Guernsey Cattle Club.

Members of the Nominating Committee welcome suggestions from Guernsey groups as to candidates in their areas to consider for vacancies on the Board of Directors. The terms of Raymond Goeringer, Dallas, Pennsylvania; Greyble L. McFarland, Jr., Indianapolis, Indiana, and Lloyd S. Riford, Auburn, New York, expire next May. Raymond Goeringer and Lloyd Riford are each eligible for reelection to one more 5-year term. Greyble L. McFarland, Jr., is eligible for two 5-year terms.

It is the duty of the Nominating Committee to select two candidates for each of the vacancies, and advise the Secretary of the Club of these by March 1, 1965, or earlier. Their names and addresses will be published in the Journal forthwith. Election of the members of the Board of Directors shall be by ballot mailed to the members with the Call of the Annual Meeting. Complete instructions about voting and mailing will accompany the ballot. Proxies may not be used in the election of Directors.

### Anson Smith Chairman of National Committee

Anson B. Smith, owner of Ansmil Farms, Hilliards, Ohio, presented suggestions for improving and promoting the Guernsey breed and The American Guernsey Cattle Club to the Special Promotion Meeting held at the Clayton House Motel in Waterloo, Iowa, during the National Guernsey Show. He also made the presentation to the Promotion-Extension Committee and the full Board of Directors at the Home Office the latter part of October.

President Lloyd S. Riford asked Mr. Smith to serve as Chairman of a National Committee to implement his suggestions. By the time you read this, Mr. Smith will have conferred with the staff at the Home Office, and plans will be under way for obtaining the help of leading Guernsey breeders from all sections of the country for carrying out the common objective of improving and further promoting the breed. We will do our best to keep our readers completely informed by reporting the formation of committees and plans.

### Undesirable Recessive Characteristics

With more of our calves sired by fewer bulls through the use of artificial insemination and frozen semen, we become more concerned with the problem of undesirable recessive characteristics. It is our desire to assemble all the information we can on the birth of abnormal Guernsey calves sired by a registered Guernsey bull and out of a registered Guernsey cow.

We would appreciate it if breeders would please send to the Home Office information regarding any abnormal calves that you have born at the farm. We would like to have the registered names of the sire and dam and the abnormal condition of the calf.

### Merry Christmas and A Happy New Year

Officers, Directors and employees of the Club and Golden Guernsey, Inc., wish all of you and your loved ones a Merry Christmas and a Happy New Year.

R D Stewart

# ECONOMIC PROBLEMS OF TODAY'S DAIRYMEN

By Dr. E. S. Harrison
Camden, New York

## PART I.

The dairy industry has entered a new era. In the past 30 years the entire agricultural industry has undergone more changes in farming methods and practices than had transpired throughout the previous history of agriculture. In this brief period of time we have seen the horse practically disappear from the farm, and in its place the development of a highly mechanized system of agriculture.

The price of milk and the volume of sales have always been important to the economic health of the dairy industry. Changing economic conditions, with higher prices for everything the dairyman has to purchase, plus increased taxes, and changes within the industry itself, have greatly increased his demand for dollars. These combined economic changes and developments have challenged his very survival.

At this critical period in our industry, the medical profession chose to take the first round. Members of their association began to throw out warnings about the dangers of a high cholesterol level in the human diet. Unfortunately, these individuals singled out milk as the most likely offender. The charges were without sound foundation. Later, the American Medical Association made a sincere effort to withdraw the charges and heal the wound. Seed, however, so deeply planted is not easily recoverable for replanting.

The body, not quite dead, the government entered the ring. Officials talked long, loose and loud about the dangers of radioactive fallout, and again named milk as the most likely offender. The government was interested in arousing public opinion in support of a general disarmament program. Disarmament is a noble cause if achieved through leadership and not the result of compromises dictated by weakness and fear. In this particular case, however, governmental authorities departed from the facts and employed tactics that can only be labeled as propaganda. They achieved nothing toward accomplishing their final goal. The consequences of this loose, unfounded talk, however, proved to be very serious. Home owners were quick to heed the warnings and began to deprive their families of the most complete and the most nutritious food known. The end result was a decline in milk sales, robbing dairymen of much needed dollars in a very critical period in the industry.

What governmental authorities should have told the consuming public was that nature was particularly concerned about the perpetuation of the species. Accordingly, she equipped the mammary gland of the dairy cow with a highly effective filter, capable of filtering out an extremely high percentage of dangerous materials that might form a part of her diet, or even that the body might be exposed to. Under tests, this has been found to hold true even when the levels of exposure were very high. Milk could therefore provide the safest part of the human diet in case of an emergency. The late President Kennedy, realizing the damage that this loose, unfounded talk had inflicted upon the dairy industry, appeared on a national television broadcast and tried to make amends. His efforts were appreciated by the industry, but they came too late because the wound had already been inflicted.

While both the medical profession and governmental authorities made a sincere effort to kill their damaging statements against milk and dairy products, they have failed for two reasons. First, adverse criticism is often more readily acceptable to the consuming public than promotional advertising because, of necessity, the consumer has had to build up sales resistance. Favorable comments are associated with sale propaganda, while adverse criticism, made by supposedly reliable authorities, is accepted as personal concern by the giver of public health and welfare. Secondly, this loose talk, passed out by the two sources long considered as the most reliable, provided new steam for a more vigorous and progressive promotional advertising program for the manufacturers of substitutes for milk and dairy products.

We cannot blame the medical profession and governmental authorities for all of our trouble. It wouldn't boost our ego, but being realistic, we should be willing to admit that the manufacturers of inferior substitutes have outsmarted and outadvertised us. While factual, our selling program has often lacked in selling glamour. In contrast, our competitors have cloaked their products in glamour and dressed them up in glittering packages. In the markets, these imitation products are often more invitingly displayed than our products.

While the American Medical Association attempted to discount the original danger warnings levied against milk and dairy products, they have not been completely successful. The manufacturers of competitive products, with limited modifications, are still making effective use of the original warnings in their advertising programs. On television programs, one frequently hears a statement, "Some doctors don't think it

important, but others consider it very important." The individual giving the commercial is usually wearing a white jacket, long associated with the medical profession. The idea is to convince the listening public that the statements are being made by a recognized doctor in good standing. This attempt on the part of laymen to put words into the mouth of the American Medical Association should be outlawed. It reflects upon the dignity and the integrity of the medical profession. It is very damaging to the dairy industry. It endangers public health, because parents heeding these unfounded warnings are inclined to deprive their children of the most complete and the most nutritious food known to man.

The dairy industry should solicit the wholehearted support of the American Medical Association in condemning and outlawing this false advertising. In addition, the industry itself should adopt and promote a more aggressive and positive approach to our selling problems. We are merchandising a superior product. We have so much to tell, yet we have left so much untold, and what we have told has been done in a rather unconvincing manner.

Every dairyman engaged in the business has much at stake. Some, however, have been unwilling to contribute their share to a national promotional program. The American Dairy Association has, in recent years, greatly strengthened our advertising program. They, however, need more dollars to do an even more effective job. If everyone in the industry contributed, they would have the needed dollars and it would not be a burden on one particular individual. For years there was a steady and discouraging decline in the per capita consumption of milk. With our more aggressive program of advertising, there has been a slight but encouraging upturn in per capita consumption. We could take a lesson from the advertising program of the manufacturers of soft drinks. They have poured millions into their promotional programs. It has been effective to the point where children often feel that their parents are depriving them of almost a necessity when they do not provide them with these drinks. What are they selling? Ask the chemist, and he will tell you that these drinks have little nutritional value. Ask the dentist, and he will tell you that many of them are very damaging to the teeth of a child.

At times there have been those within our industry who have been ready to sponsor a general milk strike in hopes of receiving more favorable prices. A milk strike has always played directly into the hands of our competitors. Deprive families of milk and they have no alternative but to turn to a substitute. Once they acquire a taste for these substitute products it is difficult to convince them that they should again become consumers of dairy products.

To gain a better understanding of the economic problems of the dairyman of today, I think it would be well to briefly review the changes that dairying has undergone. During the infancy of dairying in this country, the herds were rather small and represented a closely knit family operation. The barns, while they provided the animals reasonable protection, were simple and represented a rather small investment when compared to the modern barn of today. With small herds, a large percentage of the total feed requirements were produced on the farm. Horses and oxen provided the only source of power. This power was supplemented with long hours of backbreaking, human toil. Farm equipment was limited, simple and inexpensive. Even as late as my boyhood days on the farm, our total investment in equipment was less than today's investment in a single piece of the modern harvesting equipment. Large farm gardens were an important part of almost every operation. The garden supplied a large part of the family's total food requirements during the growing season. Surplus vegetables and fruits were canned and preserved for winter use. The garden was supplemented by farm-grown meat, which was cured or canned for year around use. Hunting and fishing provided much of the recreational advantages available, but was also a source of meat for the table. These early farm operations were largely self-sufficient. It is true that income was low, but the demand for dollars was correspondingly low.

The farm family of today has practically forfeited the advantage of low cost farm living and has become a full-fledged member of a high priced society. The farm garden has been almost abandoned. Canning and preserving are becoming a lost art. The farm housewife now demands her food processed and packaged, even though it is days away from the source of growth and costs a great deal more. To me, the abandonment of the farm garden is hard to explain. Processed and packaged vegetables seldom compare in flavor and freshness to garden fresh vegetables. I guess the best explanation is that mechanized equipment has made many allergic to hand labor. One of our best workers stated it this way, "A hoe handle just doesn't fit my hand."

With changing economic conditions, dairy operations have increased in size. One hundred-cow dairies are becoming common, and some are approaching the thousand-cow mark. With every increase in size, additional men are required to carry the labor load. Industry is in direct competitition with the farm for this labor. As a result, the good dairyman today can demand a weekly pay check almost as large as his monthly check was in the middle thirties. Remember, labor demands approximately the same standard of living as enjoyed by the owner. Food costs represent only a small part of the increases in living costs. Just think of the long list of household appliances that were hardly dreamed of a few years ago, but that today are considered necessities in most farm homes. These appliances have contributed much toward creating a more pleasant and a more abundant life for the farm home. That, no one can deny, but they all cost dollars—dollars that must be furnished by the operation.

In the owner's driveway, one or more cars are on display. The same holds true for the driveway of almost every employee. Add to the initial cost repairs, insurance, taxes, operating costs and depreciation, and they represent a very substantial investment. Let us not be deceived; these dollars must also be supplied from the operation. To say that machinery costs have increased would be an understatement, because they have actually pyramided. This is not surprising because the transition from horse-drawn to power-operated equipment took place in such a brief period of time that the manufacturers of farm equipment did not have time to redesign and retool to completely meet the challenge of this changing agriculture. Minor adaptations were made in the old horse-drawn equipment, and it was sold as suitable for tractor use. In some cases the adaptations consisted of little more than shortening the hitch and boosting the price. With this equipment, not designed for high speed operation, breakage was excessive and its life was short. Breakage, long delays in planting and harvesting, crop losses, and early replacement, cost the farmer untold millions of dollars.

Shortly following this adjustment period, war produced scarcity and sales resistance became low. With a ready market for almost any piece of equipment, redesign and improvement in farm machinery was brought almost to a standstill. For a period following the war, scarcities of material continued to slow improvement. When improvement did come, a manufacturer, in his desire to be out in front of his competitor, was inclined to place a piece of equipment on the market before it was fully field tested. Even more serious was the fact that when a new piece of equipment did come on the market, other manufacturers, hoping to get into the competition, rushed onto the market competitive equipment completely untested. Many of these competitive designs, prematurely marketed, failed to perform satisfactorily when placed in field operation. Some were so faulty in design that the manufacturer had to recall them. Even though the machine was replaced, it cost the buyer untold dollars. These experiences should teach us to be slow in purchasing new equipment until fully field proven.

We cannot blame all of our farm equipment problems on the manufacturers. New and modern farm equipment has always appeared to have held an almost magnetic appeal to the farmer. We have not been unlike the small boy who clamors for a new toy when he already owns more than he can play with. Some of our purchases of equipment have actually appeared to have been based more upon a desire to own, rather than a proven need. We must learn to be more conservative. In the future, the purchase of new equipment should be based upon a proven need, and with reasonable assurance that it will increase efficiency and result in more take home dollars.

In our anxiety to get a crop planted, or harvested, we have at times been negligent in servicing our eqiupment. Delayed or incomplete servicing is the most common cause of burnt-out bearings and broken parts. Servicing equipment consists of more than squirting a little grease in exposed fittings. Some of the modern harvesting equipment has upward to 50 grease fittings. Of necessity, some of these fittings are buried in the mechanism of the machine, and could easily be missed by one not familiar with its operating parts. Many of these fittings are in a position where they cannot be serviced without starting the mechanism in slow motion to bring them into position. An assistant, to rotate the moving parts, can be very helpful to the serviceman, and the time saved justifies his use. Overgreasing can be harmful on dry or sandy soils. Grit collects in the excess grease surrounding the bearing, and it can work into the bearing and act as a grinding compound.

Constant operating vibration often loosens bolts, and sometimes to the point where they fall out. Missing or loose bolts allows excessive vibration, and often places stress on castings that they were not designed to carry. It is, therefore, part of the serviceman's duty to check the machine for missing or loose bolts.

Excessive operating speed is another common cause of breakage and short machinery life. It is important that the forward speed be adjusted to suit the particular conditions under which the machine is being operated. High speed when harvesting a heavy crop growth is almost certain to crowd it beyond its capacity. This lowers performance efficiency, increases waste, and causes excessive wear and heavy breakage. High speed over rough surfaces causes abnormal vibration, resulting in costly repairs, long delays, and short operating life of the machine.

One of the costly things about farm equipment is that much of it is only used a few weeks out of the year. Depreciation is high even when not in use and not carefully stored. If left outside in the same condition as when last used, deterioration during nonuse can be greater than that of normal use. Usage is almost certain to remove paint from moving parts, which leaves the metal unprotected. When exposed to the weather, rust, the greatest enemy of farm machinery, is quick to go to work. While in operation, residues from the crop being harvested collect at various places on the machine. Whenever the machine is left outside and exposed to the weather these residues collect moisture and rot, which sets up ideal conditions for the formation of rust. Fed by continuous moisture, rust becomes so active that it literally eats up those parts of the machine that the rotting residues come in contact with. Simple economics condemn the practice of leaving equipment exposed to the weather. The housing structure need not be elaborate or expensive, because all that is required is to protect the machinery against the weather. Even when the equipment is stored under cover it is a good management practice to remove all collections of crop residues and to oil all moving parts. There is also a lot to commend systematic overhauling of all machinery between growing seasons, and put it in readiness for use. It is not uncommon to discover a badly worn or broken part that needs replacing. The demand for replacement parts often exceeds the supply as the growing season arrives. If we wait to order replacement parts until the time the machine should go into operation, we risk costly delays. In any area where winter cold makes outside machinery repair unpleasant to impossible, a room that can be heated and large enough to accommodate any piece of equipment is extremely valuable. Winter hours, frequently nonproductive, can be converted into highly profitable employment. Such a room, when not being used for machinery repair, can be used for tractor storage and helps to assure trouble-free starting.

I think that we must accept the fact that the puchase of a full line of planting and harvesting equipment has greatly increased our demand for dollars, and has added to our economic problem. On the favorable side of the ledger, modern farm equipment has made some very important and worthwhile contributions to better farming. Most noteworthy are:

1. Modern equipment has made farming a more pleasant occupation by removing a great deal of the backbreaking human toil.

2. The heavy and more rigid fitting equipment, drawn with power to spare, enables us to do a much better job of preparing the seedbed. The old light horse-drawn equipment was inclined to drift around hard spots rather than to break through them.

3. Improvement in the design of harvesting equipment, giving it greater capacity with controlled speed, has decreased harvesting losses. Further, the job is completed in one operation instead of several operations that were once required.

4. Speed alone has made some real contributions. Greater capacity, with increased speed of operation, makes it possible to prepare a seedbed in a matter of a few days, when once it required weeks. This enhances our chances of being able to plant the crop on the recommended date. The same advantages apply to harvesting equipment. It permits the crop to be harvested around the ideal stage of maturity and reduces losses from weather damage.

5. Temperature has little influence on the performance of a trac-

*(Please turn to page 874)*

# A Veterinary Program To Meet The Challenge of the High Producing Herd

By
David A. Morrow D.V.M.
New York State
Veterinary College
Ithaca, New York

## PART III.

## BULLS

There is an old expression that "the bull is half the hard." This is just as true today, or more so with artificial insemination, as it was 20 years ago when each dairyman kept his own bull. Today, nearly half the cows are bred artificially. Many dairymen who keep their own bull are collecting semen and also breeding their own cows artificially.

### Artificial Insemination

One of the big advantages of artificial insemination is that it helps control reproductive diseases, especially vibriosis, providing that the semen is handled properly. The semen sample should be extended at least 1:25 and remain in the treated extender at least six hours before use as liquid semen. Each cubic centimeter of semen extender should contain 500 to 1,000 ug. of dyhydrostreptomycin and 500 to 1,000 units of Penicillin. The antibiotics in the extender will prevent the spread of vibriosis in liquid semen, but not trichomoniasis through artificial insemination. Antibiotics may not completely control vibriosis in frozen semen unless special precautions are taken.

At the present time anyone who owns a registered bull can freeze semen and ship it all over the world, providing that the bull has been blood-typed and comes from a herd that is free of brucellosis and tuberculosis. There are no enforceable regulations that specify how the semen must be prepared, frozen, stored, or the quantity or quality of the semen that must be present in a vial. This information is not always easy to find out. After a dairyman breeds nine cows and seven of them return to heat, he has his answer, but it is then too late. He can at least hope at this point that the poor conception rate was due to poor semen and not a contagious venereal disease.

Recently, the author was contacted by a dairyman who had purchased 50 ampules of semen from a "name" bull for $7.50 per ampule. There were nine conceptions to the first 29 ampules of semen used. A microscopic examination of the semen showed it to be of poor quality. When the bull stud was contacted, they offered to make an adjustment on the semen. The bull's 60 to 90 day nonreturn rate was only 30 to 40 per cent.

By getting this information in the beginning, the semen could have been used more wisely on selected cows for one or two services. This would have resulted in decreased losses of time, money and production to the dairyman.

### Health Code

There is a "Code of Minimum Standards of Health of Bulls and Hygiene of Bull Studs Producing Semen for Artificial Insemination." This code has been drawn up by a committee from the National Association of Artificial Breeders and the American Veterinary Medical Association. This code provides for the control and prevention of disease in bulls and semen, but it does not set any requirements for semen quality or performance. Most bull studs voluntarily follow the specifications of this code. The bull stud and bull should meet the requirements of this code before any semen is purchased.

New bulls that are brought into the herd or bull stud should be isolated and not used for breeding until they are found to be free of tuberculosis, brucellosis, leptospirosis, trichomoniasis and vibriosis.

The veterinary diagnostic tests on new bulls as specified in the health code should include:

1. Tuberculosis — one intradermal test.
2. Brucellosis — one blood test.

*A preputial mucus sample is being collected from the prepuce of a bull to be examined for trichomoniasis. This procedure is necessary to prevent the spread of venereal disease in semen. (Photo courtesy NESBA.)*

3. Leptospirosis — two blood tests at two- to three-week intervals. Bulls exhibiting a high titer on both tests or a rising titer should be kept isolated and treated. After three to four months of isolation they should be retested before entering the herd.
4. Trichomoniasis — (a) eight months of age or less — no tests; (b) nine to 12 months — three tests at weekly intervals; (c) 12 months and over — six tests at weekly intervals.
5. Anaplasmosis — complement fixation test on animals from infected areas.
6. Vibriosis — two naturally mated virgin heifers should each be cultured twice between days 14 to 17 of the second and third estrous cycle following breeding. The above tests must be repeated at yearly or more frequent intervals on all bulls in the stud.

The health status of the herd in which a bull originates should also be investigated. Consideration should be given to the herd's husbandry, history, health status, and breeding efficiency. The individual bull's health history, conformation, condition, conception rate and performance should also be investigated.

### Natural Service

For natural service, a virgin bull should be used on virgin heifers. This young bull should not come in direct contact with older bulls as venereal diseases may be spread in this manner. Cows with a history of a vaginal discharge should be bred artificially.

### Examination

Before a bull is used in a herd, either naturally or artificially, he should receive a thorough semen and physical examination, including palpation of the testes and internal sex organs. The bull's performance during mating should also be observed and evaluated. It is much cheaper to do an examination on a bull before he is turned in with a group of 20 heifers than it is six months later when they are all still open. At that time a veterinary examination will tell you what you already know—the bull is infertile. One of seven young bulls is infertile to some degree. How do you know that yours is not the one?

The conception rates of all bulls used in a herd should be determined periodically. If a bull's 60 to 90 day nonreturn rate falls below 60 per cent, he should be used only under special circumstances. A bull with poor fertility should be examined by a veterinarian to determine the cause of poor conception.

### Hereditary Conditions

There are some conditions in bulls that are hereditary and are transmitted to his daughters. Testicular hypoplasia is an example. A bull with this condition has one or both testicles that are smaller than normal in size, but they may produce enough semen to settle cows, especially in natural service. Daughters of these bulls have ovaries that are small and not functional, which results in infertility. If this condition can be discovered in the bull prior to service, the owner will be ahead financially.

Special attention should also be given to feet and leg defects such as the spastic condition and hind legs that are too straight.

### Hereditary Defects

The dairyman should be on the lookout for undesirable genetic defects in calves. Where a defective calf is born, these defects should be identified. The secretary of the breed association involved should be notified as to the nature of the condition, along with the sire and dam of the calf. If it is an artificially sired calf, the bull stud should also be notified.

### Management

The husbandry and veterinary attention that a bull receives should be the same as the rest of the herd. Special attention should be given to a bull's general body condition, and the feet should be trimmed as frequently as necessary. The bull should be housed in a pen with a small adjoining exercise lot.

### Summary

Some of the veterinary procedures and recommendations to keep the high producing herd healthy and profitable have been indicated. These suggestions are designed to have each calf born healthy and remain that way throughout productive life. This enables each cow to produce to her fullest inherited capability and return the greatest possible profit to her owner.

Although some of these ideas may appear to be too theoretical, they have proven to be practical and profitable in the author's experience as a dairyman and a veterinarian.

A healthy, profitable dairy herd is maintained by good breeding, feeding, management, records and programmed preventive medicine to control disease. To make this possible, teamwork and good understanding between the dairyman and the veterinarian are essential.

(Conclusion)

---

## FROZEN SEMEN

### Bulls Must Be Blood Typed

BULLS from which semen is frozen must be officially blood typed at the expense of the owner or lessee, and the blood typing record must be on file at the breed registry office. *This also applies to bulls whose frozen semen is used only in the herd of the owner or lessee.*

The blood typing requirement is part of the Regulations Governing Use Of Frozen Semen adopted by the Purebred Dairy Cattle Association and approved by its member organizations.

If you are planning to freeze semen from one or more of your bulls, you should notify the Herd Register Division at the Home Office in Peterborough, New Hampshire. We will send you the blood typing forms, blood tubes and printed instructions for collection and shipment of the blood samples. The fee for blood typing a Guernsey bull is $35, and is payable to The American Guernsey Cattle Club in advance or at the time the blood sample is mailed to the Serology Laboratory for typing.

A copy of the Regulations Governing Use Of Frozen Semen will be sent on request.

IRVING F. NICHOLS

---

The October LITCHFIELD COUNTY, CONN., DHIA report lists 222 Honor Roll cows, broken down by age into seven classes. Guernsey cows topped five classes: Senior yearlings, junior two-year-olds, senior two-year-olds, three-year-olds, and aged cows. Guernseys were also second and fifth in senior yearlings; fifth and sixth in junior two-year-olds; second, fourth and fifth in senior two-year-olds; second, third and fourth in three-year-olds; fourth, sixth and seventh in four-year-olds; sixth in five-year-olds, and fifth and sixth in mature cows. Fifty-six of the 222 cows were Guernseys. Breeders having Guernseys listed in the report are: Reginald Slate, Harold Vaill and Sons, Mrs. Katharine Evarts, Deep Lake Farm, Benjamin Webster and Son, Alfred Wright, James Christie, W. W. Spencer, Far Fields Farm, William Hooper, Thomas Kelley, Golden Harvest Farm, Clarence Vaill and Son, Hurlbut Farm, and Sunny Valley Farm.

# Anderson Buys Mt. Ephraim Farms Guernsey Herd

EDWARD C. ANDERSON, Bushy Park Farm, Wake, Va., has purchased 98 head of registered Guernseys from Paul M. Jones, Sr., Mt. Ephraim Farms, Snow Hill, Maryland.

Included in the purchase were the following four herd sires. *Lake Louise Denise's Holliston,* a sire with a triple Gold Star cross that stems directly from the Gold Star Tulip family. "Holliston" is sired by Lake Louise Rose Hollistar, a Gold Star Sire, and out of Lake Louise King's Denise, Excellent, 18630 lbs. of milk and *1040 lbs. of fat, Sr3—365—3x. "Denise" is by Lake Louise Coronation King, Gold Star Sire, and out of Lake Louise Knight's Tulip, Gold Star Dam, 15624 lbs. of milk and 851 lbs. of fat, 365C—3x, that has three tested daughters, including "Denise" and Lake Louise Anthracite's Patsy, Excellent, 18631 lbs. of milk and 939 lbs. of fat, 6yrs—365C—3x. There are at least 20 daughters of "Holliston" among the females purchased, and he is the service sire to several others that were purchased. *Mulhocaway Butterfat Halyard,* a son of Mulhocaway Beauty Butterfat, Gold Star Sire, that is a son of Mulhocaway Butterfat Arum, Gold Star Dam, 15367 lbs. of milk and 805 lbs. of fat, 7yrs—365C—3x. "Halyard" is out of Mulhocaway Bell Hala, six times Excellent, a member of the 1957 All-American produce of Mulhocaway Queen Halma, seven times Excellent, 16364 lbs. of milk and 912 lbs. of fat, 7yrs—HIR—365—3x, two PR sons and five tested daughters, one Excellent and four Very Good. "Halyard" is a full brother to Mulhocaway Butterfat Lala, three times Excellent. "Halyard" is service sire to several. *Chedco Myrna's Nugget,* a son of Franchester Cecilia's Nugget ($10,600), a son of Nyala Ermine's Bonanza, Gold Star Sire, and out of Glengeran Leader's Cecilia, Excellent — 93.5 per cent at 12 years, *15499 lbs. of milk and 704 lbs. of fat, Jr3—365—2x. 16450—754—7yrs—305C—3x, six tested daughters, two Excellent, three Very Good, one Desirable. "Cecilia" is a Gold Star Dam that is out of a Gold Star Dam—the "C" family. "Myrna's Nugget" is out of Chedco Marmion's Myrna, five times Very Good, 19520—961—6yrs—HIR—365—2x, she a full sister to Chedco K. Marmion's Myrna, 17087 lbs. of milk and 875 lbs. of fat, Sr3—HIR—365—2x. *Mt. Ephraim Noble King,* a son of Mulhocaway Butterfat Halyard and out of Owen's Place C. Cherry, Excellent 1961 and 1963, *16473—686—Sr2—HIR—305—2x, 15973—714—Sr3—HIR—305—2x, she by Yellow Creek Noble Chief and purchased by Mr. Jones in 1962 for $3,000.

Included among the females purchased were 11 *daughters by Coldspring's B. R. Demonstrator* (a combination of the Vallevue Butterfat Beauty and Dotty of West Side Farm families—both Excellent); 24 *daughters by Flying Horse Melody Piper,* a full brother to Flying Horse Melody Master, All-American aged bull, 1954, Reserve All-American aged bull, 1960, 1961 and 1962, (a combination of the Flute and Melody families); 14 *daughters and granddaughters of Mt. Ephraim's Actor's Merit,* 10 daughters, 11 records average 12260 lbs. of milk, 4.7%, and 582 lbs. of fat, ME—305—2x, that is sired by Fairlawn Actor's Merit, a son of a Gold Star Sire out of Fairlawn K. Glory, five times Excellent, 17244—815—Jr4—365C, she out of Fairlawn Peerless Ermine, Gold Star Dam, and sire of two Gold Star sons.

Mr. Anderson also purchased 15 head at the Hunterdale Farms Dispersal. The addition of these cattle and those acquired from Mt. Ephraim will further strengthen and enrich the Bushy Park Farm and program. Mr. Anderson has been using

*Lake Louise King's Denise, Excellent,* 18630 — *1040 — *Sr3* — 365 — 3*x, dam of Lake Louise Denise's Holliston.*

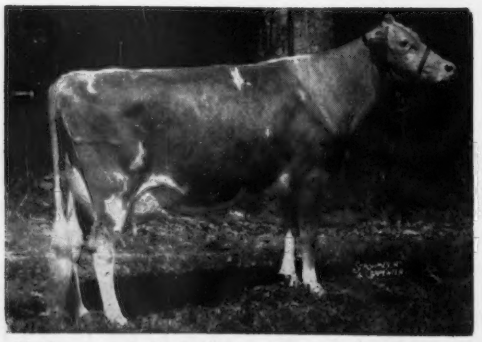

*Mulhocaway Bell Hala, Excellent six times, a member of the 1957 All-American Produce, is the dam of Mulhocaway Butterfat Halyard.*

*Chedco Marmion's Myrna, five times Very Good,* 19520—961—*6yrs—HIR—365—2x, is the dam of Chedco Myrna's Nugget.*

*Castle Brook Leader's Beau,* a son of Fairlawn Actor's Leader, Gold Star Sire, and out of Glengeran Cleo, 17875 — 900 — 10yrs — 365 —2x, she a full sister to Glengeran Celeste, Gold Star Dam; *Gayoso View Fame's Fortune,* a son of Henslee Farms V. Fame, Gold Star Sire, and out of Glengeran Fortune's Cecilia, *14153 — 695 —Sr2 — 305 —3x, a daughter of Fairlawn K. Fortune, Gold Star Sire. Both "Leader's Beau" and "Fame's Fortune" trace directly to the great "C" family, as does the Chedco Myrna's Nugget bull that was acquired from Mt. Ephraim.

The Anderson farm and herd is under the capable management of Chester Walters.

---

## JOSEPH P. BROADHURST

JOSEPH P. BROADHURST, Woodbury, N. J., one of the breed's best known and most highly respected Guernsey breeders, passed away on Sunday, November 1. Mr. Broadhurst was born on a farm in Buckingham, Bucks County, Pa., and was a graduate of the two-year agricultural course at Penn State.

He started his career at Hood Farm, Lowell, Mass., under the apprenticeship of the late James E. Dodge. His ability to breed good cattle and capably manage a farm took him to Branford Farms in 1913, where he remained until it was sold in 1920. From Branford he went to Waddington Farm, Wheeling, W. Va., where he was superintendent until 1923, when he accepted the management of Breidablik Farm, owned by Henry J. Krebs, Wilmington, Delaware. In 1928 he left Breidablik to become manager for the famous Locust Grove Dairies, owned by Henry W. Leeds, Westville, New Jersey. He remained at Locust Grove until the herd was dispersed in 1956, and following the dispersal he and his son Jay developed a Guernsey herd of their own. During 1956, Joe received a citation from the Cooperative Inter-Breed Cattle Association for his contributions to the improvement of the Guernsey breed and his leadership and counsel in agriculture.

In 1956, at the 79th Annual Meeting of The American Guernsey Cattle Club, in Philadelphia, Pa., Mr. Broadhurst was awarded a Citation of Honor from The American Guernsey Cattle Club for recognition of his outstanding contributions to the development of the Guernsey breed, bringing dignity and devotion to the industry. In making this presentation, the words of Karl B. Musser seem to fit both the occasion and the man: "If one can say of another that he is beloved, then I think it is axiomatic that Joe Broadhurst is one of the most beloved men in our breed. Stern, a bit stolid, yet staunch, this man grows in one's affections and admiration. He has done, is doing, and can be expected to do the things that bring credit and dignity to his profession, to his employers, to his associates and to himself. In Ann he found what all men need—a wife who brought him not only the great happiness he deserved, but a family of whom any home can be proud. Joe is a man who can be described as one who has lived in the belief that clean hands are better than full ones in the sight of God. Such a man was Joseph Paxton Broadhurst."

That same year, 1956, Mr. Broadhurst was also given an award by the New Jersey Garden State Milk Council in recognition of his work with and his active interest in dairy production from 1910 to 1956, a period of 46 years.

In 1963, Joe was honored by the Gloucester County Board of Agriculture at an annual Farmer-Kiwanis night, sponsored by the Kiwanis Club of Woodbury, New Jersey. Mr. Broadhurst was a past president of the Kiwanis Club and served as the Club's Agricultural chairman.

Mr. Broadhurst had been a member of The American Guernsey Cattle Club since 1930. He was a past president of the New Jersey Guernsey Breeders' Association, a long-time trustee, and one of the first advocates of a State Sale of New Jersey Guernsey cattle, serving as chairman of the Sale Committee. He was an official judge from the Guernsey breed, and served on the Type Committee of The American Guernsey Cattle Club. He was a member of the board of education and a Director of the local bank of Woodbury, New Jersey.

*Joseph P. Broadhurst*

Throughout the years many have derived help and benefited from the advice and counsel they received from Joseph P. Broadhurst. His contributions to the Guernsey breed, to the dairy industry, to his community, and to all who were privileged to come in contact with him, have been great, and they will live on in his cherished memory.

He is survived by his wife Ann, a daughter Ann, Mrs. Donald Rode Sparks, and a son Jay.

---

## Veterinarians Honor Clifford R. Knight

CLIFFORD R. KNIGHT, prominent Kern County, Calif., dairyman, has been awarded an honorary membership in the California Veterinary Medical Association for his outstanding contributions to the field of animal health. The award was presented on October 24 at the Bakersfield Civic Auditorium as a part of the state veterinary organization's 76th annual convention.

Cliff Knight, who is manager of Meadow Gold Farms in Bakersfield, has contributed much to current-day knowledge of brucellosis and currently recognized tests for this disease. He was a pioneer in California field trials involving Strain 19 brucella cattle vaccine, and has sponsored a progressive eradication program in which the practicing veterinarian plays an important part.

Mr. Knight is one of the nation's leading Guernsey dairy judges, and was chairman of the Palace of Stars Guernsey Sale at San Francisco's Cow Palace last year.

# The Show Window of the Breed

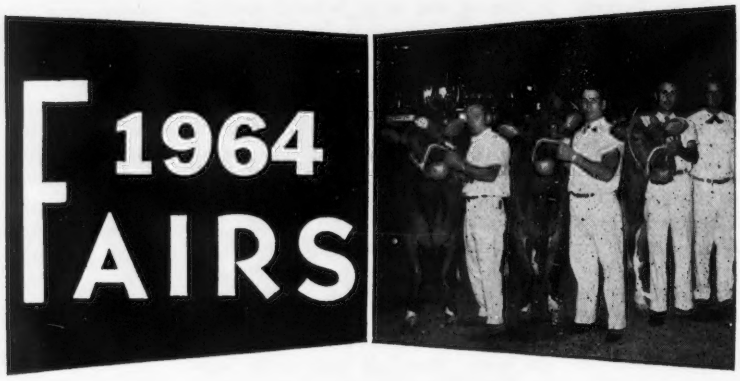


## OKLAHOMA

By Ballard K. Bennett

Guernseys were judged at the Oklahoma State Fair by Dr. C. L. Norton, Head Department of Dairy Science, Kansas State University, Manhattan. The number of Guernseys exhibited was down considerably from the previous year, according to Mrs. Bernie Martin, State Secretary. However, the quality was good.

Gaylord Guernsey Farm, Oklahoma City, showed the junior and reserve grand champion bull, Gaylord's Fame's Tommy, while J. Jene Mungle's aged bull, Mungle's Sabian Saturn, was declared senior and grand champion by Judge Norton. Gaylord also showed their cow, Gaylord Tribute's Winsome, to senior and grand championship, with Mungle's Kitty, shown by J. Jene Mungle, being reserve grand champion. The Mungle senior yearling heifer, Mungle's J.C. Bessie, annexed the junior champion award.

According to information provided this office, Gaylord Guernsey Farm was premier breeder and exhibitor. Breeder's rosettes were provided by The American Guernsey Cattle Club, and in the absence of the National fieldman, State Secretary Jerrie Martin passed the rosettes. C. G. Burton, Extension Dairyman, Oklahoma State University, served as superintendent of the Dairy Division.

Following is a list of awards:

Senior and Grand Champion Bull
Mungle's Sabian Saturn, J. Jene Mungle, Atoka.

Junior and Reserve Grand Champion Bull
Gaylord Fame's Tommy, E. K. Gaylord, Oklahoma City.

Senior and Grand Champion Female
Gaylord Tribute's Winsome, E. K. Gaylord.

Reserve Grand Champion Female
Mungle's Kitty, J. Jene Mungle.

Junior Champion Female
Mungle's J.C. Bessie, J. Jene Mungle.

Bull Calf, 4 Months and Under 12
1, Gaylord Tribute's Monarch, E. K. Gaylord; 2, Southlands Nance Lad, The Southland Corporation, Ardmore; 3, Glen's Nor Fame, Glen Hutchinson, Blanchard.

Junior Yearling Bull
1, Mungle's Sabo Superb, J. Jene Mungle; 2, Southlands V. Fame's Duke, The Southland Corporation; 3, Gaylord's Hi Supreme Caesar, E. K. Gaylord.

Senior Yearling Bull
1, Gaylord Fame's Tommy, E. K. Gaylord; 2, Cone's Dewey Sparkle, Robert Cone, Salem, Ill.

Bull, 2 Years and Under 3
1, High Meadows Regal Collector, The Southland Corporation; 2, Northern Duke's Prince, The Southland Corporation.

Bull, 3 Years and Over
1, Mungle's Sabian Saturn, J. Jene Mungle; 2, Cooper's Ulysses Hack, The Southland Corporation.

Heifer Calf, 4 Months and Under 12
1, Gaylord's H. Supreme India, E. K. Gaylord; 2, Mungle's Sabo Thrift, J. Jene Mungle; 3, Gaylord's B.B. Thisbe, E. K. Gaylord.

Heifer, 1 Year and Under 18 Months
1, Gaylord's V.F. Delilah, E. K. Gaylord; 2, Southlands Top's Iris, The Southland Corporation; 3, Southlands V. Fame's Della, The Southland Corporation.

Heifer, 18 Months and Under 2 Years
1, Mungle's J.C. Bessie, J. Jene Mungle; 2, Gaylord's Fame's Cindy, E. K. Gaylord; 3, Southland Top Kamille, The Southland Corporation.

Cow, 2 Years and Under 3
1, Gaylords Hi Supreme Audra, E. K. Gaylord; 2, Cooper's Fame's Royal P, The Southland Corporation; 3, Rolling Knoll Cherry, Robert Cone.

Cow, 3 Years and Under 4
1, Gaylord Tribute's Winsome, E. K. Gaylord; 2, Mungle's J.C. Diantie, J. Jene Mungle; 3, Johnston's Echo, The Southland Corporation.

Cow, 4 Years and Under 5
1, Mungle's Kitty, J. Jene Mungle; 2, Winamere Miss Highness, The Southland Corporation; 3, Gaylord's T.Y. Tune, E. K. Gaylord.

Cow, 5 Years and Over
1, Mungle's Luella, J. Jene Mungle; 2, Cooper's Inmarlevi's M. Helen, The Southland Corporation; 3, Gaylord's Royal Trynette, E. K. Gaylord.

Junior Get of Sire
1, The Southland Corporation on get of Gayoso View Top Command; 2, E. K. Gaylord on get of Henslee Farms V. Fame; 3, The Southland Corporation on get of Henslee Farms V. Fame.

Get of Sire
1, E. K. Gaylord on get of Hominy Hill Supreme; 2, J. Jene Mungle on get of Mungle's Sabian Saturn.

Produce of Dam
1, J. Jene Mungle on produce of Bluff View Pat's Luella; 2, The Southland Corporation on produce of Cooper's Mar's Helen; 3, Robert Cone on produce of Walnut Corner's Vanity Nancy.

Best Three Females
1, E. K. Gaylord; 2, J. Jene Mungle; 3, Robert Cone.

Dairy Herd
1, E. K. Gaylord; 2, J. Jene Mungle; 3, The Southland Corporation.

Premier Breeder and Exhibitor
E. K. Gaylord.

## SOUTHEASTERN

By Mack H. Alman

In an effort to assist in the celebration of the 50th anniversary of W. Tap Bennett's association with the Southeastern Fair, in Atlanta, Ga., Guernsey breeders in this area brought out one of the strongest shows in recent years. Two out-of-state herds, Cross Arrows Farm, Union, S. C., and Edisto Farms, Denmark, S. C., both regular exhibitors at the Southeastern Fair for a number of years, were in their usual places and added materially to the

interest, strength and color of the show. Clearbranch Farm, Fort Valley, D. L. Cline, Cartersville, Nejasco Farms, Canton, and Rexdale Farm, Forsyth, were the other adult breeders. There was the usual strong group of entries from the junior show. Gordon M. Cairns, Dean of Agriculture, University of Maryland, did a most pleasing job of tying the ribbons.

Clearbranch Farm nosed out Edisto Farms for both the premier exhibitor and premier breeder awards. Silver loving cups, courtesy Georgia G. B. A., went to Edisto Farms on their junior yearling, Edisto Farms Blz. Banner, grand champion bull, and to Clearbranch Farm for the grand champion female, Clearbranch Flash Tulip. A silver loving cup, courtesy Southeastern Fair Association, awarded for the first prize get of sire, went to the entry from Clearbranch Farm, showing three daughters and a son of Fritzlyn Jeanette's Flash. An engraved Guernsey Jug was presented to Tap Bennett, Director of the Livestock Department, by Guernsey breeders of this area.

An impressive senior yearling heifer, Edisto Farms Blz. Kelly, from the junior entries, and shown by Sammie McCorkle, Thomson, was junior champion female, and shown with three other daughters of Lake Louise Queenie's Blaze from the Edisto string won the junior get of sire class. In an exceptionally strong two-year-old cow class of 20 entries, Mary Ruth Martin, a 4-H Club girl from Jackson, showed Willow Valley Farms Fr. Ella to the blue ribbon circle, and Paul McCorkle, a 4-H Club boy from Thomson, showed the second prize aged cow, Parkers Farms G. Ann.

Following is a list of awards:

Junior and Grand Champion Bull
Edisto Farms Blz. Banner, Edisto Farms, Denmark, S. C.

Senior Champion Bull
Sandy Lane Flash Ace, H. J. Haga, Fort Valley.

Senior and Grand Champion Female
Clearbranch Flash Tulip, H. J. Haga.

Junior Champion Female
Edisto Farms Blz. Kelly, Sammie McCorkle, Thomson.

Bull Calf
1, Edisto Farms Blossom Nance, Edisto Farms; 2, Cline's Maxim Billy, D. L. Cline, Cartersville; 3, Rexdale Fame's Honor, James E. Pace, Forsyth.

Junior Yearling Bull
1, Edisto Farms Blz. Banner, Edisto Farms; 2, Nejasco Vender Flashlight, Nejasco Farm, Canton; 3, Cross Arrows Woodrow Wilson, Jack Denney, Canton.

Senior Yearling Bull
1, Cline's Billy Pedro, D. L. Cline; 2, Frautoba R. Mike, Tommie Waldrop, Winston.

Bull, 2 Years and Under 3
1, Willow Valley Farm's M. Master, Willow Valley Farm, Jackson; 2, Gippy Consul, Nejasco Farm.

Bull, 3 Years and Over
1, Sandy Lane Flash Ace, H. J. Haga.

Junior Heifer Calf
1, Edisto Farms Blz. Vallie, Edisto Farms; 2, Cline's Lilly Supply, D. L. Cline; 3, Edisto Farms S. Janet, Edisto Farms.

Senior Heifer Calf
1, Edisto Farms Blz. Elva, Edisto Farms; 2, Brookberry Ben's Mary, Tommie Waldrop; 3, Belnemus Marcus Alberta, Cross Arrows Farm, Union, S. C.

Junior Yearling Heifer
1, Edisto Farms Just, Edisto Farms; 2, Clearbranch Master Faithful, H. J. Haga; 3, Cline's B. Loren Lulu, D. L. Cline.

Senior Yearling Heifer
1, Edisto Farms Blz. Kelly, Sammie McCorkle; 2, Edisto Farms Blz. Emmy, Edisto Farms; 3, Edisto Farms Blz. Kass, Edisto Farms.

Cow, 2 Years and Under 3
1, Willow Valley Farms Fr. Ella, Mary Ruth Martin, Jackson; 2, Clearbranch Flash Carola, H. J. Haga; 3, Clearbranch Flash Wanda, H. J. Haga.

Cow, 3 Years and Under 4
1, Bayville Beauty Denni, H. J. Haga; 2, Edisto Farms Blz. Milky, Edisto Farms; 3, Rexdale Emblem's Karol, James E. Pace.

Cow, 4 Years and Under 5
1, Clearbranch Hornet Iola, H. J. Haga; 2, Edisto Farms O. Brenda, Edisto Farms; 3, Cross Arrows R. K. Patrice, Cross Arrows Farm.

Cow, 5 Years and Over
1, Clearbranch Flash Tulip, H. J. Haga; 2, Parkers Farms G. Ann, Paul McCorkle, Thomson; 3, Willow Valley Farm's F. Mabel, Willow Valley Farm.

Junior Get of Sire
1, Edisto Farms on get of Lake Louise Queenie's Blaze; 2, D. L. Cline on get of Burger's Place Billy; 3, Tommie Waldrop and Barbara McCrory on get of Burger's Place Billy.

Get of Sire
1, H. J. Haga on get of Fritzlyn Jeanette's Flash; 2, Edisto Farms on get of Lake Louise Queenie's Blaze; 3, Cross Arrows Farm on get of Benvenue Marcus.

Produce of Dam
1, Willow Valley Farm on produce of Parker Farms C. Mabel; 2, Edisto Farms on produce of Edisto Farms B.Blossom; 3, H. J. Haga on produce of Clearbranch Flash Tulip.

Best Three Females
1, H. J. Haga; 2, Edisto Farms; 3, Tommie Waldrop.

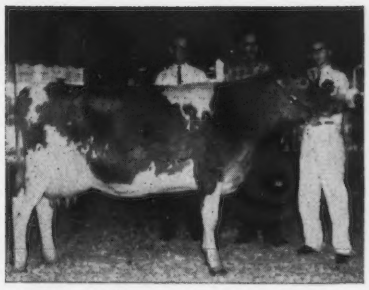

*Parkers Farms G. Ann, senior and grand champion female of the Southeastern Junior Show, owned by Paul McCorkle, Thomson, Ga. In the background, H. K. Welch, Extension Dairyman; D. M. Hutcherson, McDuffie County Agent, and Sammie McCorkle.*

Dairy Herd
1, H. J. Haga; 2, Edisto Farms; 3, Willow Valley Farm.

Yearling Herd
1, Edisto Farms; 2, D. L. Cline; 3, Tommie Waldrop.

Calf Herd
1, Edisto Farms; 2, D. L. Cline.

Premier Breeder and Exhibitor
H. J. Haga.

## Junior Show

By H. K. Welch
Extension Dairyman
University of Georgia

Even though slightly off in numbers, the quality of the junior show was high, and a number of the animals exhibited stood high in the open show. In fact, Dr. G. M. Cairns, University of Maryland, who judged the show, found his junior champion of the open and junior shows in the first prize senior yearling, Edisto Farms Blz. Kelly, owned and exhibited by Sammie McCorkle, FFA member from Thomson. The senior and grand champion was the first prize aged cow, Parkers Farms G. Ann, owned and shown by Paul McCorkle, Thomson. "Ann" stood second to the grand champion in the open show.

A highlight of the show was the fitting and showmanship class. David Ridgeway, 4-H Club member from Butts County, placed first and was awarded a plaque by The American Guernsey Cattle Club, in addition to the ribbon and premium offered by the Southeastern Fair.

Following is a list of awards:

Senior and Grand Champion Female
Parkers Farms G. Ann, Paul McCorkle, Thomson.

Junior Champion Female
Edisto Farms Blz. Kelly, Sammie McCorkle, Thomson.

Junior Heifer Calf
1, Hillboro Count Libby, Paul McCorkle; 2, Hillboro Buddy Laura, Sammie McCorkle; 3, Nejasco Jolly Doris, Michael Bryant, Buford.

Senior Heifer Calf
1, Grayce Farms Foremost's Muriel, Sandra Haga, Fort Valley; 2, Hillsboro King Rose, Paul McCorkle; 3, Clearbranch Traveler's Tillie, Sammie McCorkle.

Junior Yearling Heifer
1, Clearbranch Valor's Verna, Joan Denney, Canton; 2, Clearbranch Billy's Beryl, Theron Leroy Whitaker, Harlem; 3, Gippy V. Kate, Steven Phillips, Decatur.

Senior Yearling Heifer
1, Edisto Farms Blz. Kelly, Sammie McCorkle; 2, Gippy V. Janet, Sandra Haga; 3, Hamilton County F. Mamie, Joan Denney.

Cow, 2 Years and Under 3
1, Willow Valley Farms Fr. Ella, Mary Ruth Martin, Jackson; 2, Willow Valley Farm's No. Iola, David Ridgeway, Jackson; 3, Hillsboro Nobleman Rosebloom, Paul McCorkle.

Cow, 3 Years and Under 4
1, Willow Valley Farm's No. Mabel, Mary Ruth Martin; 2, Edisto Farms B. Mopsy, Sammie McCorkle.

# FAIR CHAMPIONS

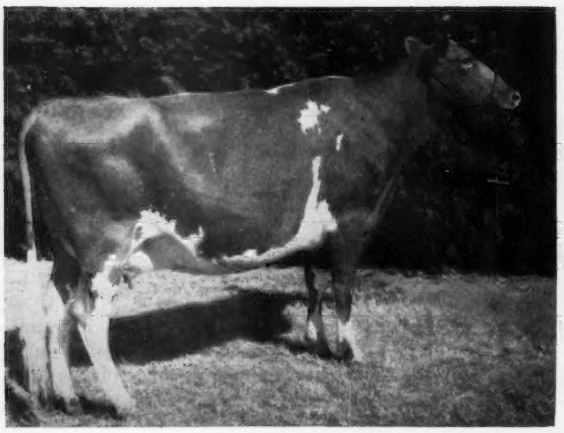

*Gaylord Tribute's Winsome, senior and grand champion female at the Oklahoma State Fair, owned by E. K. Gaylord, Oklahoma City, Okla.*

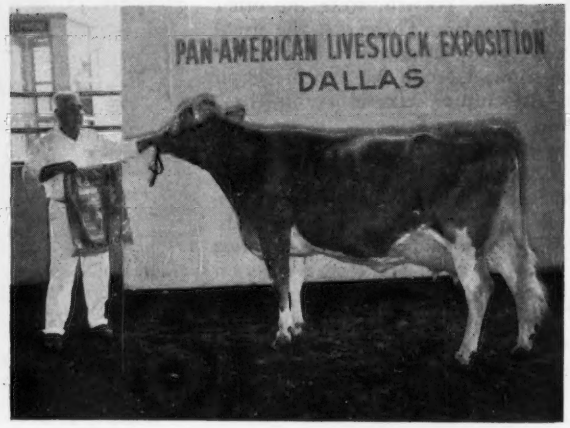


*Bay Meadow Billy's Nelly, senior and grand champion female at the Texas State Fair, owned by Price-Black Farms, Inc., Arrey, N. Mex. Homer Morris at the halter.*

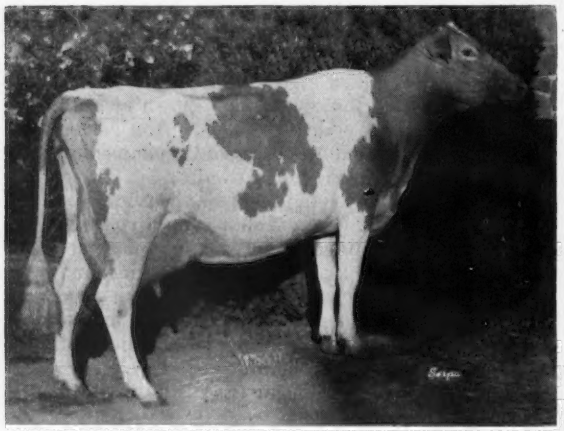

*Trusil Zenith Gloriane, senior and grand champion female at the Grand National Livestock Exposition, owned by Donald Silacci, Sildon Farms, Petaluma, Calif.*

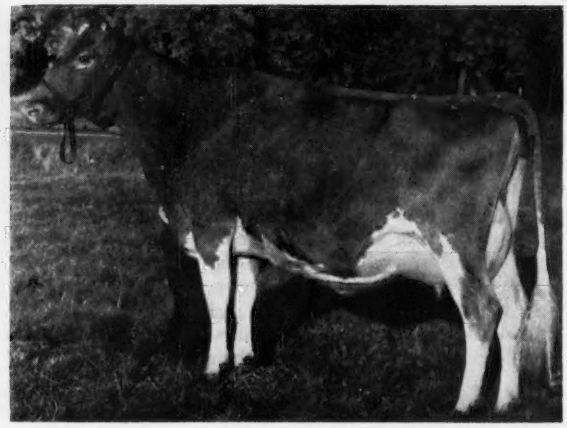

*Ubilla D. Jill, reserve grand champion female at the Western Idaho State Fair, owned by Joe Pritzl, Fruitland, Idaho.*

*Edisto Farms Blz. Banner, junior and grand champion bull at the Southeastern Fair and North Carolina State Fair, owned by Edisto Farms, Denmark, S. C. In the background, James B. Guess, III, receiving trophy from W. Tap Bennett.*

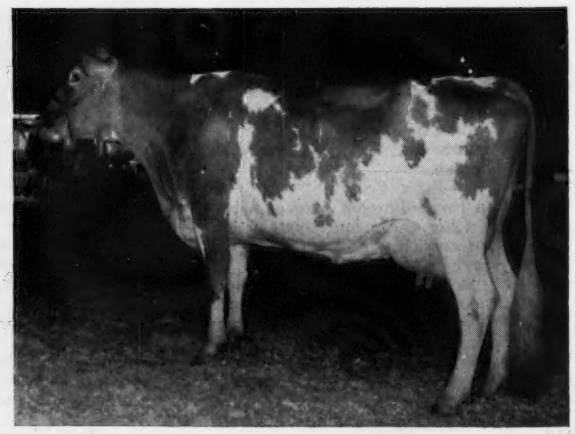

*Clearbranch Flash Tulip, senior and grand champion female at the Southeastern Fair, owned by H. J. Haga, Fort Valley, Ga.*

# FAIR CHAMPIONS

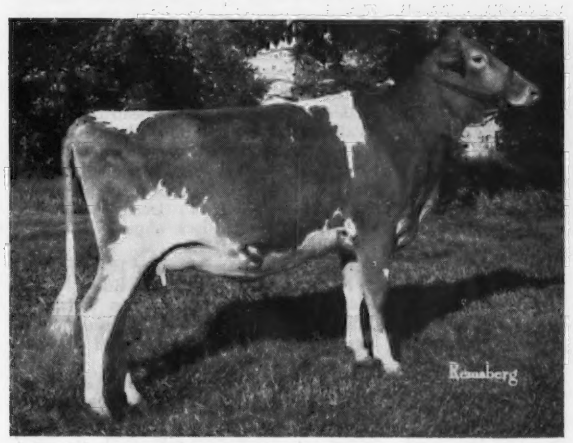


*Brookberry Jolly Nona, junior champion female at the North Carolina State Fair, owned by Brookberry Farm, Winston-Salem, N. C.*

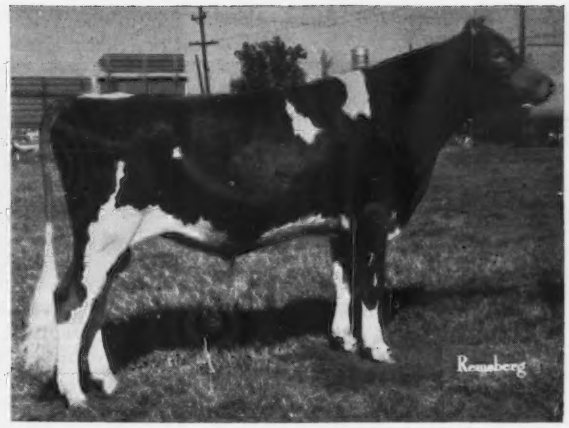


*Rosewood Nance Deacon, junior and grand champion bull at the South Carolina State Fair, owned by Gippy Plantation, Moncks Corner, S. C.*

*Gippy Prediction Rosebud, senior and grand champion female at the South Carolina State Fair, owned by Gippy Plantation, Moncks Corner, S. C.* ▶

Cow, 4 Years and Under 5

1, Willow Valley Farm's C.P.Rita, Mary Ruth Martin; 2, Marion Farms M. Julamac, Phillip Trotter, Palmetto.

Cow, 5 Years and Over

1, Parkers Farms G. Ann, Paul McCorkle; 2, Cross Arrows L. Pelda, Sammie McCorkle; 3, Clearbranch Princess Pet, Sandra Haga.

County Group

1, McDuffie County; 2, Butts County; 3, Cherokee County.

Fitting and Showmanship

1, David Ridgeway; 2, Sammie McCorkle; 3, Steven Phillips.

## NORTH CAROLINA

By Mack H. Alman

Beginning promptly at 9:00 a.m. on October 14, the Guernsey show of the 1964 North Carolina State Fair got underway with 80 head being paraded before Dr. Gordon Cairns, Dean of Agriculture, University of Maryland, College Park. Brookberry Farm, Winston-Salem, Edisto Farms, Denmark, S. C., and Harold E. Myers, Cleveland, were the only adult exhibitors, with the remainder of the cattle being exhibited by juniors.

It was a grand day for the E. S. Stokes Family, of Linwood, when Jane's lovely three-year-old cow, Oaklawn E. V. Lomen Bonita, was declared senior and grand champion female, as well as receiving the Clear Springs Farm Trophy for being the North Carolina grand champion female. This lovely cow, along with her full sister, a four-year-old, also received the blue ribbon as first prize produce of dam. The bull show was very small, consisting of only three bulls. Edisto Farms Blz. Banner, exhibited by Edisto Farms, was junior and grand champion. After some real close figuring, Brookberry Farm was declared both premier breeder and premier exhibitor by a narrow margin over Edisto Farms.

Following is a list of awards:

Junior and Grand Champion Bull

Edisto Farms Blz. Banner, Edisto Farms, Denmark, S. C.

Senior and Grand Champion Female

Oaklawn E. V. Lomen Bonita, Jane Stokes, Linwood.

Junior Champion Female

Brookberry Jolly Nona, Brookberry Farm, Winston-Salem.

Bull Calf

1, Brookberry Mon Fairman, Brookberry Farm; 2, Edisto Farms Blossom Nance, Edisto Farms.

Junior Yearling Bull

1, Edisto Farms Blz. Banner, Edisto Farms.

Junior Heifer Calf

1, Edisto Farms Blz. Vallie, Edisto Farms; 2, Brookberry Leaders Flovena, Brookberry Farm; 3, Brookberry Jolly Rowena, Brookberry Farm.

Senior Heifer Calf

1, Edisto Farms Blz. Elva, Edisto Farms; 2, Brookberry Freds Cinderella, Brookberry Farm; 3, Kildaire's G. H. Inez, Barry Keisler, Cary.

Junior Yearling Heifer

1, Edisto Farms Just, Edisto Farms; 2, Brookberry Jolly Sugar, Brookberry Farm; 3, Brookberry Sing Beulah, Brookberry Farm.

Senior Yearling Heifer

1, Brookberry Jolly Nona, Brookberry Farm; 2, Edisto Farms Blz. Emmy, Edisto Farms; 3, Edisto Farms Blz. Kass, Edisto Farms.

Cow, 2 Years and Under 3

1, Brookberry Mon Oralie, Brookberry Farm; 2, Birdhaven Clover Bloom, Adrian K. Lund, Cary; 3, Edisto Farms Ty Callie, Edisto Farms.

Cow, 3 Years and Under 4

1, Oaklawn E. V. Lomen Bonita, Jane Stokes; 2, Brookberry Jolly Nettie, Brookberry Farm; 3, Brookberry Leaders Honey, Brookberry Farm.

Cow, 4 Years and Under 5

1, Oaklawn Lomen Bonnie, Jane Stokes; 2, Edisto Farms O. Brenda, Edisto Farms; 3, Brookberry Jolly Charmante, Brookberry Farm.

Aged Cow

1, Feura Mo Fairy, Brookberry Farm; 2, Velda Nimrod Sabrina Path, Edisto

Farms; 3, Breezy Inn Farms Althea, Brookberry Farm.

BEST UDDERED COWS

2-Year-Olds

1, Brookberry Mon Oralie, Brookberry Farm; 2, Birdhaven Clover Bloom, Adrian K. Lund.

3-Year-Olds

1, Oaklawn E. V. Lomen Bonita, Jane Stokes; 2, Brookberry Jolly Nettie, Brookberry Farm.

4-Year-Olds

1, Edisto Farms O. Brenda, Edisto Farms; 2, Oaklawn Lomen Bonnie, Jane Stokes.

AGED COWS

1, Feura Mo Fairy, Brookberry Farm; 2, Velda Nimrod Sabrina Path, Edisto Farms.

JUNIOR GET OF SIRE

1, Edisto Farms on get of Lake Louise Queenie's Blaze; 2, Brookberry Farm on get of McDonald Farms Jolly Venture; 3, Gerald Lynn Ervin, Cleveland, on get of Burger's Place Billy.

SENIOR GET OF SIRE

1, Brookberry Farm on get of McDonald Farms Jolly Venture; 2, Edisto Farms on get of Lake Louise Queenie's Blaze; 3, Harold Myers, Cleveland, on get of Bayville Orlando.

PRODUCE OF DAM

1, Jane Stokes on produce of Oaklawn Champion Bonnie; 2, Brookberry Farm on produce of Sterling Tootie; 3, Edisto Farms on produce of Edisto Farms B. Blossom.

BEST THREE FEMALES

1, Edisto Farms; 2, Brookberry Farm; 3, Harold Myers.

DAIRY HERD

1, Brookberry Farm; 2, Edisto Farms; 3, Harold Myers.

PREMIER BREEDER AND EXHIBITOR

Brookberry Farm.

## TEXAS

By BALLARD K. BENNETT

GUERNSEY judging at the 1964 Texas State Fair resulted in one of the best quality shows in many years. Three out-of-state herds added considerably to the interest of the show with Price-Black Farms, Inc., Arrey, N. Mex.; Golden Dew Farms, Mustang, Okla., and The Southland Corporation, Ardmore, Okla., giving strong competition to Bluff View Farms, Dallas, and Lavon Farms, Plano. One hundred eleven head of Guernseys were paraded before Judge Henry Thomas, McDonald Farms, Cortland, New York. Mr. Thomas worked his classes rapidly, and gave reasons on each class. His placings were exceedingly well received by the exhibitors.

Price-Black Farms, Inc., showed the junior champion and the senior and grand champion of the bull classes. The junior champion award was placed on the first senior yearling, Price-Black Dilect's Senator, with the senior championship going to the Price-Black two-year-old, Price-Black Diane's Paul, in a close decision over the first place aged bull, Gaylord Tycoon's Tribute, shown by Charlie Griggs. Later, these two bulls were declared grand and reserve grand in respective order. The reserve junior championship went to the winning junior yearling bull, Price-Black Melissa's Billie, a Price-Black entry. While only 24 bulls were shown, extremely good quality was witnessed.

Lavon Farms C. Fran, a strong junior yearling heifer, scored for owner W. Lee Moore to take the junior championship award over the first place senior yearling heifer, Walker Farms Tony Beatrice, that won reserve junior championship recognition for G. B. Walker and Sons of Mississippi. Bay Meadow Billy's Nelly, first prize four-year-old cow shown by Price-Black, annexed the senior and grand champion award over the reserve grand champion cow, Donmaeburn F. Debbie, shown by Charlie Griggs. These champion females represented a lot of good cows and heifers, and were certainly a pleasing group.

The premier exhibitor banner was awarded to G. P. Black, for the Price-Black organization, by Dean W. L. Stangel, Chairman of the Board of the Texas State Fair Livestock Department. Dean Stangel also presented the premier breeder banner to L. J. Lane, manager of Walker Farms, Stoneville, Miss., in the absence of the owners.

The Central Ohio G. B. A. again presented a beautiful case of silverware to the exhibitor of the winning get of sire, this award being won by Walker Farms.

A. M. Meekma, Extension Dairyman, Texas A & M, served as Dairy Cattle Superintendent and clerked the show. O. M. Holt, Texas Vocational Agriculture representative, passed the ribbons, and Dallas County Agricultural Agent, A. S. Millikien, did the announcing.

Following is a list of awards:

SENIOR AND GRAND CHAMPION BULL

Price-Black Diane's Paul, Price-Black Farms, Inc., Arrey, N. Mex.

RESERVE SENIOR AND GRAND CHAMPION BULL

Gaylord Tycoon's Tribute, E. K. Gaylord, Oklahoma City, Okla., and Robert Charles Griggs, Jr. and Sr., Mustang, Okla.

JUNIOR CHAMPION BULL

Price-Black Dilect's Senator, Price-Black Farms, Inc.

RESERVE JUNIOR CHAMPION BULL

Price-Black Melissa's Billie, Price-Black Farms, Inc.

SENIOR AND GRAND CHAMPION FEMALE

Bay Meadow Billy's Nelly, Price-Black Farms, Inc.

RESERVE SENIOR AND GRAND CHAMPION FEMALE

Donmaeburn F. Debbie, Robert Charles Griggs.

JUNIOR CHAMPION FEMALE

Lavon Farms C. Fran, W. Lee Moore, Plano.

RESERVE JUNIOR CHAMPION FEMALE

Walker Farms Tony Beatrice, G. B. Walker and Sons, Stoneville, Miss.

BULL CALF, UNDER 1 YEAR

1, Golden Dew Pretty Daniel, Robert Charles Griggs, Jr. and Sr.; 2, Bluff View Pat's Sherman, J. T. Lively and Son, Dallas; 3, Price-Black Agie's A Billy, Price-Black Farms, Inc.

BULL, 1 YEAR AND UNDER 18 MONTHS

1, Price-Black Melissa's Billie, Price-Black Farms, Inc.; 2, Lavon Farms V Butch, W. Lee Moore; 3, Southlands V. Fame's Duke, The Southland Corporation, Ardmore, Okla.

BULL, 18 MONTHS AND UNDER 2 YEARS

1, Price-Black Dilect's Senator, Price-Black Farms, Inc.; 2, Bluff View Sir Louis, J. T. Lively and Son; 3, Bluff View Billy's Bonanza, J. T. Lively and Son.

BULL, 2 YEARS AND UNDER 3

1, Price-Black Diane's Paul, Price-Black Farms, Inc.; 2, High Meadows Regal Collector, The Southland Corporation; 3, Bluff View Billy's Fiesta, J. T. Lively and Son.

BULL, 3 YEARS AND OVER

1, Gaylord Tycoon's Tribute, E. K. Gaylord and Robert Charles Griggs, Jr. and Sr.; 2, Walker Farms Zeus, G. B. Walker and Sons; 3, Liseter Sultan, Price-Black Farms, Inc., and The Southland Corporation.

HEIFER CALF, UNDER 1 YEAR

1, Lavon Farms E. Glow, W. Lee Moore; 2, Walker Farms Miss Venture, G. B. Walker and Sons; 3, Lavon Farms E. Halo, W. Lee Moore.

HEIFER, 1 YEAR AND UNDER 18 MONTHS

1, Lavon Farms C. Fran, W. Lee Moore; 2, Price-Black Sultan's Jacque, Price-Black Farms, Inc.; 3, Southlands Top's Iris, The Southland Corporation.

HEIFER, 18 MONTHS AND UNDER 2 YEARS

1, Walker Farms Tony Beatrice, G. B. Walker and Sons; 2, Tjaden Billy Dawn, Robert Charles Griggs, Jr.; 3, Price-Black Billy's Harriet, Price-Black Farms, Inc.

COW, 2 YEARS AND UNDER 3

1, Lily Lane V. Fame Cutie, Robert Charles Griggs, Jr. and Sr.; 2, Lavon Farms C.H. Halma, W. Lee Moore; 3, Walker Farms Tony Fawn, G. B. Walker and Sons.

COW, 3 YEARS AND UNDER 4

1, Walker Farms Max Clarice, G. B. Walker and Sons; 2, Bluff View Pat's Double, J. T. Lively and Son; 3, Price-Black Glenmont's Princet, Price-Black Farms, Inc.

COW, 4 YEARS AND UNDER 5

1, Bay Meadow Billy's Nelly, Price-Black Farms, Inc.; 2, Price-Black Glenmont's Violet, Price-Black Farms, Inc.; 3, Walker Farms Max Zonita, G. B. Walker and Sons.

COW, 5 YEARS AND OVER

1, Donmaeburn F. Debbie, Robert Charles Griggs; 2, Robin Roost King's Hanna, W. Lee Moore; 3, Kamont Alma Pat, J. T. Lively and Son.

JUNIOR GET OF SIRE

1, W. Lee Moore on get of McDonald Farms Jolly Calvin; 2, G. B. Walker and Sons on get of McDonald Farms Jolly Tony; 3, Robert Charles Griggs on get of Burger's Place Billy.

GET OF SIRE

1, G. B. Walker and Sons on get of

Hanes' Robert Dicks; 2, Price-Black Farms, Inc., on get of Bess's Glenmont of Home Supply; 3, J. T. Lively and Son on get of McDonald Farms Le Patrician.

PRODUCE OF DAM

1, G. B. Walker and Sons on produce of Walker Farms Max Magnolia; 2, W. Lee Moore on produce of Robin Roost King's Hanna; 3, W. Lee Moore on produce of Walker Farms Max Gladys.

BEST THREE FEMALES

1, G. B. Walker and Sons; 2, Price-Black Farms, Inc.; 3, J. T. Lively and Son.

DAIRY HERD

1, Robert Charles Griggs and Son; 2, Price-Black Farms, Inc., 3, G. B. Walker and Sons.

PREMIER BREEDER

G. B. Walker and Sons.

PREMIER EXHIBITOR

Price-Black Farms, Inc.

# SOUTH CAROLINA

By MACK H. ALMAN

ONE hundred nineteen head of Guernseys were shown at the South Carolina State Fair, Columbia, on October 21. Edsel Gainer, Dairy Extension Husbandman, Morgantown, W. Va., did a very pleasing job of lining the individuals up in their respective classes, and when the blue ribbon winners came out for champion competition, the ringside had a firsthand view of the new look in Guernseys. They are long, stretchy, upstanding individuals with dairy character oozing out all over them.

Cross Arrows Farm, Union, Edisto Farms, Denmark, and Gippy Plantation, Moncks Corner, had full strings at the show. There was the usually strong Junior Show, the individuals from which proved to be strong contenders in the younger classes for the top money in the Open Show. Gippy Plantation won the premier breeder and the premier exhibitor awards, winning all the championships.

Following is a list of awards:

JUNIOR AND GRAND CHAMPION BULL

Rosewood Nance Deacon, Gippy Plantation, Moncks Corner.

RESERVE GRAND CHAMPION BULL

Gippy Nance Favor, Gippy Plantation.

SENIOR AND GRAND CHAMPION FEMALE

Gippy Prediction Rosebud, Gippy Plantation.

RESERVE GRAND CHAMPION FEMALE

Gippy Actor Whim, Gippy Plantation.

JUNIOR CHAMPION FEMALE

Gippy Nance Cordelia, Gippy Plantation.

BULL CALF

1, Gippy Nance Favor, Gippy Plantation; 2, Edisto Farms Blossom Nance, Edisto Farms, Denmark.

JUNIOR YEARLING BULL

1, Rosewood Nance Deacon, Gippy Plantation; 2, Edisto Farms Blz. Banner, Edisto Farms.

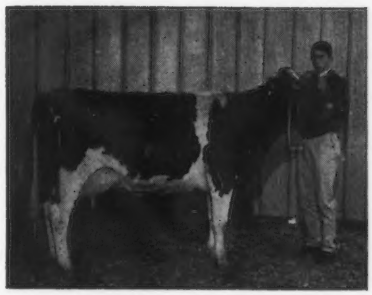

*Prudence Buttercup, senior and grand champion female of the South Carolina State Fair Junior Show, and owner, Thomas William Long, Saluda, S. C.*

*Ma Roy Cosma Hollistar Cora, junior champion female of the South Carolina State Fair Junior Show, and owner, Martha Anne Long, Saluda, S. C.*

JUNIOR HEIFER CALF

1, Gippy Nance Cordelia, Gippy Plantation; 2, Edisto Farms Blz. Vallie, Edisto Farms; 3, Ma Roy Ona Nance Onita, Martha Anne Long, Saluda.

SENIOR HEIFER CALF

1, Gippy H. H. Lass, Gippy Plantation; 2, Gippy H. H. Nora, Dennis William Waddell, Spartanburg; 3, Belnemus Marcus Alberta, Cross Arrows Farm, Union.

JUNIOR YEARLING HEIFER

1, Edisto Farms Just, Edisto Farms; 2, Rudank's Bonanza Clay, Randy Mitchell; Saluda; 3, Ma Roy Cosma Hollistar Cora, Martha Anne Long.

SENIOR YEARLING HEIFER

1, Gippy V. Amanda, Gippy Plantation; 2, Edisto Farms Blz. Kass, Edisto Farms; 3, Edisto Farms Blz. Emmy, Edisto Farms.

COW, 2 YEARS AND UNDER 3

1, Marfred B. Elaine, Cliff F. Mills, Saluda; 2, Belnemus Fame Helwig, Cross Arrows Farm; 3, Hillbright H. Eleanor, Ann Stringfellow, Chester.

COW, 3 YEARS AND UNDER 4

1, Gippy Steadfast Kari, Gippy Plantation; 2, Sunshine M. J. Mabel, Larry E. Stroud, Chester; 3, Edisto Farms Blz. Milky, Edisto Farms.

COW, 4 YEARS AND UNDER 5

1, Edisto Farms O.Brenda, Edisto Farms; 2, Gippy J. Midget, Gippy Plantation; 3, Gippy Steadfast Belle, Gippy Plantation.

COW, 5 YEARS AND OVER

1, Gippy Prediction Rosebud, Gippy Plantation; 2, Gippy Actor Whim, Gippy Plantation; 3, Prudence's Buttercup, Thomas William Long, Saluda.

JUNIOR GET OF SIRE

1, Edisto Farms on get of Lake Louise Queenie's Blaze.

SENIOR GET OF SIRE

1, Gippy Plantation on get of Lake Louise King's Steadfast; 2, Cross Arrows Farm on get of Henslee Farms V. Fame; 3, Edisto Farms on get of Lake Louise Queenie's Blaze.

PRODUCE OF DAM

1, Edisto Farms on produce of Edisto Farms B. Blossom; 2, Ann Stringfellow on produce of Hillbright Joyce; 3, Cliff F. Mills on produce of Elkhardt King's Ellen.

BEST THREE FEMALES

1, Gippy Plantation; 2, Edisto Farms; 3, Cross Arrows Farm.

DAIRY HERD

1, Gippy Plantation; 2, Edisto Farms; 3, Cross Arrows Farm.

FFA FEDERATION GROUP

1, Hollywood Federation; 2, Bamberg FFA Chapter.

PREMIER BREEDER AND EXHIBITOR

Gippy Plantation.

## 4-H Show

By DOUGLAS CLAWSON, EXTENSION DAIRYMAN, CLEMSON UNIVERSITY

PRUDENCE'S BUTTERCUP, a five-year-old cow owned by Thomas William Long, of Saluda, won senior and grand champion honors, while Ma Roy Cosma Hollistar Cora, a strong, growthy junior yearling owned by Martha Anne Long, of Saluda, was named junior champion by Judge Edsel Gainer, of West Virginia University. Sixty-one animals were paraded before the judge from seven county 4-H Dairy Calf Clubs. Depth of quality was noted throughout the show, particularly in the two-year-old class, where 12 outstanding animals were shown.

Following is a list of awards:

SENIOR AND GRAND CHAMPION FEMALE

Prudence's Buttercup, Thomas William Long, Saluda.

JUNIOR CHAMPION FEMALE

Ma Roy Cosma Hollistar Cora, Martha Anne Long, Saluda.

JUNIOR HEIFER CALF

1, May Roy Ona Nance Onita, Martha Anne Long; 2, Marfred Star Lois, Steve A. Mills, Saluda; 3, Hallton's Ginger, John L. Hall, Chester.

SENIOR HEIFER CALF

1, Gippy H. H. Nora, Dennis William Waddell, Spartanburg; 2, Edisto Farms Blz.Darling, Donald Moore, Jr., Spartanburg; 3, Elm Grove Furness Delight, Darrell Miller, Saluda.

JUNIOR YEARLING HEIFER

1, Ma Roy Cosma Hollistar Cora, Martha Anne Long; 2, Marfred Bonanza Gwen, Kirk T. Mills, Saluda; 3, Gwindale's D. Beverly, Harley Bigham, Chester.

SENIOR YEARLING HEIFER

1, Ma Roy Amie's Fame Anne, Martha Anne Long; 2, Heywes V. Fame Dana, Roy C. Zeigler, Orangeburg; 3, Sunshine M. J. Myrtle, Larry E. Stroud, Chester.

COW, 2 YEARS AND UNDER 3

1, Marfred B. Elaine, Cliff F. Mills, Saluda; 2, Hillbright H. Eleanor, Ann Stringfellow, Chester; 3, Rudanks Valor Jewell, Randy Mitchell, Saluda.

COW, 3 YEARS AND UNDER 4

1, Sunshine M. J. Mabel, Larry E. Stroud; 2, Skuggek Dacia, Wesley H. Shuler, Orangeburg; 3, Edisto Farms E. Ona, Martha Anne Long.

COW, 4 YEARS AND UNDER 5

1, Dardenella's Jasper Pattie, Emma C. Darden, Orangeburg; 2, Tanglewood Actor Sue, John Porter Gaston III, Chester;

3, Myrtledale's Noble Jessica, Susan Priscilla Hamm, Newberry.

Cow, 5 Years and Over

1, Prudence's Buttercup, Thomas William Long; 2, Gippy Royal Prize, Emma C. Darden; 3, Gaston's Ambassador Dewma, William Harden Oates, Chester.

Produce of Dam

1, Chester County 4-H on produce of Sunshine Lad's Myrtle; 2, Spartanburg County 4-H on produce of Gippy Actor Alice; 3, Saluda County 4-H on produce of Darby Vale Playboy Aster.

Best Fitted Animal

1, Entry, Billy Johnson, Spartanburg; 2, Entry, Donald Moore, Jr.; 3, Entry, Darrell Miller.

Best Showman

1, Randy Mitchell; 2, Billy Johnson; 3, Martha Anne Long.

County Group

1, Saluda County 4-H; 2, Chester County 4-H; 3, Orangeburg County 4-H.

## Alabama State Fair

Birmingham, Ala., October 8

*Judge*: J. T. Miles

63 Head Shown

Senior and Grand Champion Female

Edgewood Fame Rose, William F. Peinhardt, Cullman.

Junior Champion Female

Croy's Festal Charity, Diana Croy, Cullman.

Junior Heifer Calf

1, Croy's Easter Cherry, Diana Croy; 2, Careyland's Misty, Margaret Nichols, Montevallo; 3, Benedictine Nance's Pride, St. Bernard College, St. Bernard.

Senior Heifer Calf

1, Breezy Elm Nancy, Dennis Croy, Cullman; 2, Klondike Rex's June, Steve Allred, Montgomery; 3, Kent's Star Floella, Joy Kent, Siluria.

Junior Yearling Heifer

1, Croy's Festal Charity, Diana Croy; 2, Benedictine Trion's Trinket, St. Bernard College; 3, Kent's Bon Mabel, Joy Kent.

Senior Yearling Heifer

1, Breezy Elm Patsy Girl, St. Bernard College; 2, Edgewood Vagabond Bounty, William F. Peinhardt; 3, Benedictine Secret Darling, Debra Croy, Cullman.

Cow, 2 Years and Under 3

1, Edgewood Fame Rose, William F. Peinhardt; 2, Edgewood Fame Willow, Carl A. Peinhardt, Cullman; 3, Kent's Sargent's Mary Jo, Mike Kent, Siluria.

Cow, 3 Years and Under 4

1, Kent's Hunter's Katie Mae, Mike Kent; 2, Pre-Eminent Proud Chloe, Diana Croy; 3, Kent's Hunter King Belle, Douglas Kent, Siluria.

Cow, 4 Years and Under 5

1, Summersett F. Star Lucy, Mackey Hall, Montgomery; 2, Kent's Butterfat Florette, Joy Kent; 3, Edgewood Bond Celeste, William F. Peinhardt.

Cow, 5 Years and Over

1, Benedictine Bernard Sarah, St. Bernard College; 2, Peinhardt Pride Secret, William F. Peinhardt; 3, Crestview Royal Favor, Diana Croy.

Junior Get of Sire

1, Douglas Kent on get of Franchester Cecilia's Bonanza; 2, St. Bernard College on get of Pre-Eminent Legal Festus; 3, Douglas Kent on get of Edisto Farms Flash's Star.

Senior Get of Sire

1, Douglas Kent on get of Kent's Butterfat Sargent; 2, Carl A. and William F. Peinhardt on get of Henslee Farms V. Fame.

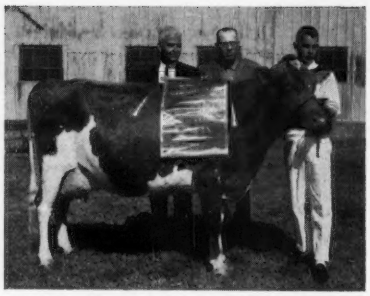

*Kent's Hunter's Katie Mae, senior and grand champion of the Alabama State Fair Junior Show, with owner, Mike Kent, Siluria. In the background, Judge H. K. Welch, and National fieldman, Ralph Coarsey.*

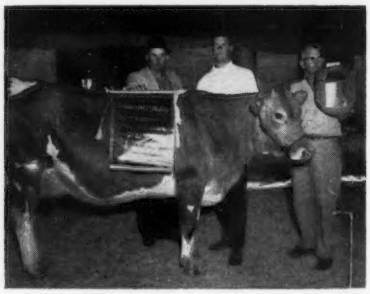

*Edgewood Fame Rose, senior and grand champion female at the Alabama State Fair, owned by William F. Peinhardt, Cullman, Ala., and shown by Eddie Peinhardt. In the background, Joe Hall, Montgomery, director of the Alabama Guernsey Cattle Club, and Doug Kent, Siluria, past president.*

Produce of Dam

1, Douglas Kent on produce of Kent's Victor Katie; 2, St. Bernard College on produce of Pre-Eminent Proud Chloe; 3, Douglas Kent on produce of Kent's Butterfat Florette.

Dairy Herd

1, St. Bernard College; 2, Carl A. and William F. Peinhardt; 3, Douglas Kent.

## Junior Show

Birmingham, Ala., October 6

*Judge*: H. K. Welch

80 Head Shown

Senior and Grand Champion Female

Kent's Hunter's Katie Mae, Mike Kent, Siluria.

Junior Champion Female

Kent's Bon Becky, Mike Kent.

Junior Heifer Calf

1, Croy's Easter Cherry, Diana Croy, Cullman; 2, Careyland's Misty, Margaret Nichols, Montevallo; 3, Careyland's Noel, Lamar Nichols, Montevallo.

Senior Heifer Calf

1, Barber's Cupid Donna, Kenneth H. Barber, La Fayette; 2, Kent's Star Floella, Joy Kent, Siluria; 3, Croy's Easter Darlene, Mary Croy, Cullman.

Junior Yearling Heifer

1, Kent's Bon Becky, Mike Kent; 2, Croy's Festal Charity, Diana Croy; 3, Wyolina King's Margie, Kay Warner, Montgomery.

Senior Yearling Heifer

1, Edgewood Vagabond Bounty, William F. Peinhardt, Cullman; 2, Twinvale Hildes' Lila, Mary Frances Thompson, Davidston; 3. Clearbranch Maris Monica, Kenneth H. Barber.

Cow, 2 Years and Under 3

1, Edgewood Fame Rose, William F. Peinhardt; 2, Kent's Sargent's Mary Jo, Mike Kent; 3, Gayoso View Fame's Electra, Chris Croy, Cullman.

Cow, 3 Years and Under 4

1, Kent's Hunter's Katie Mae, Mike Kent; 2, Pre-Eminent Proud Chloe, Diana Croy; 3, Etta's Victor Reflector, Laslie Hall, Montgomery.

Cow, 4 Years and Under 5

1, Kent's Butterfat Florette, Joy Kent; 2, Overhill Piper's Pearl, Lois Patricia Hall, Montgomery; 3, Edgewood Bond Celeste, William F. Peinhardt.

Cow, 5 Years and Over

1, Peinhardt Pride Secret, William F. Peinhardt; 2, Crestview Royal Favor, Diana Croy; 3, Sunny Impact's Maxim, Laslie Hall.

## Georgia State Fair

Macon, Ga., October 22

*Judge*: Garland M. Bastin

31 Head Shown

Senior and Grand Champion Female

Willow Valley Farms Fr. Ella, Mary Ruth Martin, Jackson.

Junior Champion Female

Gippy V. Janet, Sandra Haga, Fort Valley.

Junior Heifer Calf

Clearbranch Ace's Ardel, H. J. Haga, Fort Valley.

Senior Heifer Calf

Grace Farms Foremost's Muriel, Sandra Haga.

Junior Yearling Heifer

Clearbranch Billy's Ballerina, H. J. Haga.

Senior Yearling Heifer

Gippy V. Janet, Sandra Haga.

Cow, 2 Years and Under 3

Willow Valley Farms Fr. Ella, Mary Ruth Martin.

Cow, 3 Years and Under 4

Pre-Eminent Sunny Secret, Sandra Haga.

Cow, 4 Years and Under 5

Clearbranch Flash Vivian, H. J. Haga.

Cow, 5 Years and Over

Clearbranch Flash Tulip, H. J. Haga.

Best Uddered Cow

Willow Valley Farms Fr. Ella, Mary Ruth Martin.

Junior Get of Sire

H. J. Haga on get of Clearbranch Flash Master.

Senior Get of Sire

H. J. Haga on get of Fritzlyn Jeanette's Flash.

Produce of Dam

H. J. Haga on produce of Clearbranch Flash Tulip.

Dairy Herd

H. J. Haga.

## Grand National Livestock Exposition

San Francisco, Calif., October 24

*Judge*: John L. Morris

101 Head Shown

Trophies awarded: L. E. Vincent Trophy, Barnegat Ranch Trophy, George Emde Trophy, R. W. Krobitzsch Trophy, Merritt H. Adamson Trophy, and John Suglian Trophy.

Senior and Grand Champion Bull

Misty Meadow Rival Jack, Adohr Farms, Camarillo.

Junior and Reserve Champion Bull

Misty Meadow J.V. Champion, Adohr Farms.

Senior and Grand Champion Female
Trusil Zenith Gloriane, Sildon Farms, Petaluma.
Reserve Champion Female
Adohr Prince Gleaming, Adohr Farms.
Junior Champion Female
Misty Meadow J.V. Susie, Candace Detlefsen, Ferndale.
Junior Bull Calf
Folly Farm P. James, Folly Farm, Gridley.
Senior Bull Calf
Beatrice Rival Lafayette, Meadow Gold Farms, Bakersfield.
Junior Yearling Bull
Indian Valley Musician's Senator, Indian Valley Farm, Santa Rosa.
Senior Yearling Bull
Misty Meadow J.V. Champion, Adohr Farms.
Bull, 2 Years and Under 3
Misty Meadow Rival Jack, Adohr Farms.
Aged Bull
Misty Meadow Promise Jody, Golden Crown Guernseys, Bakersfield.
Junior Heifer Calf
Valley Flower Billy Debutante, Valley Flower Farm, Ferndale.
Senior Heifer Calf
Golden Crown Fortune's Reba, Golden Crown Guernseys.
Junior Yearling Heifer
Adohr Topnotch Katinkette, Adohr Farms.
Senior Yearling Heifer
Misty Meadow J.V. Susie, Candace Detlefsen.
Cow, 2 Years and Under 3
Adohr Topnotch Olliette, Adohr Farms.
Cow, 3 Years and Under 4
Adohr Prince Pretty, Adohr Farms.
Cow, 4 Years and Under 5
Trusil Zenith's Gloriane, Sildon Farms.
Aged Cow
Adohr Prince Gleaming, Adohr Farms.
Best Uddered Cows
2-year-old
Adohr Topnotch Olliette, Adohr Farms.
3-year-old
Adohr Prince Pretty, Adohr Farms.
4-year-old
Adohr Dorman Rise, Adohr Farms.
Aged Cow
Adohr Prince Gleaming, Adohr Farms.
Junior Get of Sire
Adohr Farms on get of Adohr Hornet Topnotch.
Senior Get of Sire
Adohr Farms on get of Cloverdale Social Dorman.
Produce of Dam
Adohr Farms on produce of Adohr Jolly Jasmeen.
Best Three Females
Adohr Farms.
Dairy Herd
Adohr Farms.
State Herd
California.
Premier Breeder and Exhibitor
Adohr Farms.

## Ozark Empire Fair

By G. B. Secker

On August 18, the Guernsey Open Show at the Ozark Empire Fair was held at the Arena, Springfield, Missouri. About 280 head were paraded before a large audience and placed by Bob Lage, Davenport, Iowa. George Chambers, National fieldman for The American Guernsey Cattle Club, announced the winners, and G. B. Secker passed out the ribbons assisted by George Schmitt and Steve Potter.

On Dairy Awards Night, the winners of the championships for the four official state dairy shows were presented trophies by a Breed Dairy Queen. The Guernsey Dairy Queen was Harva Jean Brenner, Nevada.

In the Junior 4-H Show, the grand champion female was shown by Gary Mead, Bolivar, and the grand champion female of the FFA Show was shown by Don Johnston, Springfield. The Herdsman's Trophy, presented by the Missouri G. B. A., was shown by Johnny Wallis, Springfield. Trophies were presented to the grand champion female and the junior champion female of the Missouri Show.

*Donmaeburn F. Debbie, senior and grand champion female of the Ozark Empire Fair, with owner, Charles Griggs, Mustang, Okla., and Dairy Queen, Harva Jean Brenner.*

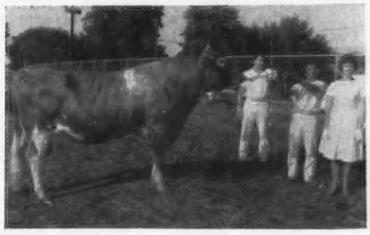

*Gaylord's Tycoon's Tribute, senior and grand champion bull of the Ozark Empire Fair, owned by Charles Griggs, Mustang, Okla., and shown by Jim Fish. Dairy Queen, Harva Jean Brenner, Nevada, Mo., at right.*

*Don Johnston, Springfield, Mo., and his grand champion of the FFA Show at the Ozark Empire Fair.*

*Gary Mead, Bolivar, Mo., and his grand champion of the 4-H Show at the Ozark Empire Fair.*

Following is a list of awards:

Senior and Grand Champion Bull
Gaylord's Tycoon's Tribute, Charles Griggs, Mustang, Okla.
Reserve Grand Champion Bull
Lapo Rec's Challenger, C. R. Johnston, Springfield.
Junior Champion Bull
Wallis's Ronnie Count, Johnny E. Wallis, Springfield.
Senior and Grand Champion Female
Donmaeburn F. Debbie, Charles Griggs.
Reserve Grand Champion Female
Lily Lane V. Fame Cutie, Charles Griggs.
Junior Champion Female
Sooner Valley V.F. Wissy, Charles Griggs.
Bull Calf
1, Wallis's Ronnie Count, Johnny E. Wallis; 2, Lapo Champs Colonel, C. R. Johnston; 3, Golden Dew Pretty Daniel, Charles Griggs.
Junior Yearling Bull
1, Wallis's James Fame, Johnny E. Wallis; 2, Gayoso View Fames Eddie, Charles Griggs; 3, Golden Dew Billy's Mister, Charles Griggs.
Senior Yearling Bull
1, Golden Dew Fame's Supreme, Charles Griggs; 2, Turman Farms F. Royal, Clem Lesmeister, Butler; 3, Robert's Bell Boy, Bobby Muehlebach, Lee's Summit.
Bull, 2 Years and Under 3
1, Lapo Challenger's Clipper, Harold Dill, Niangua; 2, Grayce Farms Foremost Jester, R. D. Pennewell, Palmyra; 3, Le-Jo Jolly Conqueror, Levi Ghere, Butler.
Aged Bull
1, Gaylord's Tycoon's Tribute, Charles Griggs; 2, Lapo Rec's Challenger, C. R. Johnston; 3, Sunnymede Special's Prince, Sunnymede Farms, Inc., Bismarck.
Heifer Calf
1, Le-Jo Billy's Beaut, Levi Ghere; 2, Pam McDonald, Charles Johnston, Springfield; 3, Schabbing's Flash's Star Poppy, Clem Schabbing, Cape Girardeau.
Junior Yearling Heifer
1, Sooner Valley V.F. Wissy, Charles Griggs; 2, Nixon's Flyer's Crystal, George Nixon, Springfield; 3, Lapo's Lesor's Gail, Jane Johnston, Springfield.
Senior Yearling Heifer
1, Lapo Chal's Lise, C. R. Johnston; 2, Golden Dew Billy's Kubilee, Charles Griggs; 3, Sunnymede King's Daisy, Sunnymede Farms, Inc.
Cow, 2 Years and Under 3
1, Lily Lane V. Fame Cutie, Charles Griggs; 2, Lapo Leader's Memoir, C. R. Johnston; 3, Floray's Flowerette, Preusser Brothers, Cape Girardeau.
3-year-old Futurity
1, Entry, C. R. Johnston; 2, Entry, Johnny E. Wallis.
Cow, 3 Years and Under 4
1, Brier's Ruby, Gary Estes, Rogersville; 2, Gayoso View Fame's Esso, Charles Griggs; 3, Lapo Leader's Lovely, C. R. Johnston.
Cow, 4 Years and Under 5
1, Lapo Leader's Crystal, C. R. Johnston; 2, Kuhtzdale Grand Lola, Charles

Griggs; 3, Wallis's Starlight Kinghaven, Wayne Lee Stokes, Springfield.

AGED COW

1, Donmaeburn F. Debbie, Charles Griggs; 2, Lapo Bing's Candy, C. R. Johnston; 3, Gayoso View Fame Elise, Charles Griggs.

JUNIOR GET OF SIRE

1, Charles Griggs; 2, Harold Dill; 3, G. B. Secker, Hannibal.

GET OF SIRE

1, Charles Griggs; 2, C. R. Johnston; 3, Gary Estes.

PRODUCE OF DAM

1, C. R. Johnston; 2, Sunemeadow Farm, Canton; 3, Bobby Muehlebach.

BEST THREE FEMALES

1, C. R. Johnston; 2, Charles Griggs; 3, G. B. Secker.

DAIRY HERD

1, Charles Griggs; 2, C. R. Johnston; 3, Gary Estes.

---

## Michigan's Upper Peninsula State Fair

By JACK LITTLE
Extension Dairyman

MICHIGAN's 1964 Upper Peninsula Fair Guernsey Show was held on August 19 at the Fairgrounds, Escanaba. One hundred thirty-two head were paraded before Ed Wright, Saginaw, Mich., Guernsey breeder. It was the top quality Guernsey show of the past 10 years, according to ringside observers.

The herds of the Elmer Johnson Family, Escanaba, Klein-dell Farm, owned and operated by Sheldon "Bud" Klein and Sons, Wallace, and Alex Cottle's Evergreen Knoll entries, Pickford, dominated the show.

Following is a list of awards:

SENIOR AND GRAND CHAMPION BULL

Cloverleaf Connies Ike, Elmer Johnson, Escanaba.

JUNIOR CHAMPION BULL

Cloverleaf Daisys Joe, Elmer Johnson.

SENIOR AND GRAND CHAMPION FEMALE

Kleindell Polly Penny, Marvin Klein, Wallace.

JUNIOR CHAMPION FEMALE

Cloverleaf Beat K. Beatrice, Elmer Johnson.

BULL, 1 YEAR AND UNDER 18 MONTHS

1, Cloverleaf Daisys Joe, Elmer Johnson.

BULL, 2 YEARS AND UNDER 3

1, Cloverleaf Connies Ike, Elmer Johnson.

HEIFER CALF, 4 MONTHS AND UNDER 7

1, Cloverleaf Bliss Linda, Bertha Lee Johnson Seger, Escanaba; 2, Sandy May, Fred Smith, Pickford; 3, Cloverleaf Hildas Lillie, Barbara Lynn Johnson, Escanaba.

HEIFER CALF, 7 MONTHS AND UNDER 12

1, Cloverleaf Beat K. Beatrice, Elmer Johnson; 2, Kleindell Beautys Patty, Howard Klein, Wallace; 3, Kleindell Penny Ella, Marvin Klein.

HEIFER, 1 YEAR AND UNDER 18 MONTHS

1, Cloverleaf Ellen Kate, Elmer Johnson; 2, Evergreen Knoll Cindy, Dana Cottle, Pickford; 3, Cloverleafs Honeys Karen, Betty Lou Johnson, Escanaba.

HEIFER, 18 MONTHS AND UNDER 2 YEARS

1, Kleindell Polly Nancy, Marvin Klein; 2, Kleindell Topsy Mary, Sheldon Klein, Wallace; 3, Cloverleaf Gypsys Jackie, Bertha Lee Johnson Seger.

COW, 2 YEARS AND UNDER 3
(Not in milk)

1, Evergreen Knoll Banita, Alex Cottle, Pickford; 2, Cloverleaf Glickas Ingles, Elmer Johnson; 3, Evergreen Knoll Sandy, Cheryl Cottle, Pickford.

COW, 2 YEARS AND UNDER 3
(In milk)

1, Cloverleaf Claras Imogene, Betty Lou Johnson; 2, Cloverleaf Peaches Ingabar, Betty Lou Johnson; 3, Cloverleaf Ellens Judy, Laury Haskins, Gladstone.

COW, 3 YEARS AND UNDER 4

1, Kleindell Lottie Twinkle, Colleen Klein, Wallace; 2, Maplegrand Colbys Ninna, Elmer Johnson; 3, Kleindell Beauty Trixie, Howard Klein.

COW, 4 YEARS AND UNDER 5

1, Kleindell Polly Penny, Marvin Klein; 2, Cloverleaf Daisy Helen, Elmer Johnson; 3, Kleindell Alice Flossie, Douglas Klein, Wallace.

COW, 5 YEARS AND UNDER 9

1, Kleindell Wandas Beauty, Howard Klein; 2, Grandview Mel June, Glen Burklund, Daggett; 3, Cloverleaf Blanches Frances, Barbara Lynn Johnson.

COW, 9 YEARS AND OVER

1, Cloverleaf Bettys Clara, Betty Lou Johnson; 2, Kleindell Sandra Dimple, Sheldon Klein, Wallace; 3, Evergreen Knoll Daisy, Alex Cottle, Pickford.

GET OF SIRE

1, Bertha Lee Johnson Seger on get of Colbys Bachelor; 2, Betty Lou Johnson on get of Colbys Bachelor; 3, Elmer Johnson on get of Clover Leaf Wanna's Emory.

PRODUCE OF DAM

1, Marvin Klein on produce of Kleindell Wanda Polly; 2, Bertha Lee Johnson Seger on produce of Marines Betty of Clover Leaf; 3, Alex Cottle on produce of Evergreen Knoll Bonnie.

BEST THREE FEMALES

1, Marvin Klein; 2, Howard Klein; 3, Elmer Johnson.

COUNTY HERD

1, Menominee County; 2, Delta County; 3, Chippewa County.

---

## Bloomsburg Fair

Bloomsburg, Pa., September 30
*Judge*: John L. Smith
66 Head Shown

JUNIOR AND GRAND CHAMPION BULL

Nacoma's Victor, C. R. Hack and Sons, Berwick.

RESERVE GRAND CHAMPION BULL

Snider's Acme's Jay Boy, Snider Homestead Farm, New Enterprise.

SENIOR CHAMPION BULL

Breezy Knoll's Butter King, William Yaple, Jr., Stillwater.

SENIOR AND GRAND CHAMPION FEMALE

Liseter Lady Alica, Snider Homestead Farm.

RESERVE GRAND CHAMPION FEMALE

Breezy Knoll's H. Florie, William Yaple, Jr.

JUNIOR CHAMPION FEMALE

Shadow Lawn Marieta, Susan Dangler, Stillwater.

BULL CALF

Nacoma's Victor, C. R. Hack and Sons.

JUNIOR YEARLING BULL

Snider's Acme's Jay Boy, Snider Homestead Farm.

SENIOR YEARLING BULL

C.P. Jolly Vern's Annual, C. R. Hack and Sons.

BULL, 2 YEARS AND OVER

Breezy Knoll's Butter King, William Yaple, Jr.

JUNIOR HEIFER CALF

Breezy Knoll's Chief's Harp, William Yaple, Jr.

SENIOR HEIFER CALF

Wyno Crown Bess, Snider Homestead Farm.

JUNIOR YEARLING HEIFER

C.P. Jolly Vern's Babe, C. R. Hack and Sons.

SENIOR YEARLING HEIFER

Shadow Lawn Marieta, Susan Dangler.

COW, 2 YEARS AND UNDER 3

Goldwood Naoh's Rheba, Snider Homestead Farm.

COW, 3 YEARS AND UNDER 4

Breezy Knoll's H. Florie, William Yaple, Jr.

COW, 4 YEARS AND UNDER 5

Jane Levity Rose, Snider Homestead Farm.

COW, 5 YEARS AND OVER

Liseter Lady Alica, Snider Homestead Farm.

BEST UDDERED COW

Liseter Lady Alica, Snider Homestead Farm.

JUNIOR GET OF SIRE

Snider Homestead Farm.

PRODUCE OF DAM

William Yaple, Jr.

BEST THREE FEMALES

William Yaple, Jr.

BREEDER'S YOUNG HERD

C. R. Hack and Sons.

DAIRY HERD

C. R. Hack and Sons.

### 4-H Show

CHAMPION FEMALE

Shadow Lawn Marieta, Susan Dangler, Stillwater.

JUNIOR HEIFER CALF

Breezy Knoll's Nonor's Natalie, Carolyn Yaple, Stillwater.

SENIOR HEIFER CALF

Grayce Farm's Ida's Julip, Jackie Yaple, Stillwater.

JUNIOR YEARLING HEIFER

Breezy Knoll's Missie, Gerald Yaple, Stillwater.

SENIOR YEARLING HEIFER

Shadow Lawn Marieta, Susan Dangler.

COW, 2 YEARS AND OVER

Breezy Knoll's Hildetta, Joyce Yaple, Stillwater.

---

## Tulsa State Fair

By BALLARD K. BENNETT

GUERNSEYS were judged at the Tulsa State Fair open show by Dr. H. A. Herman, Columbia, Missouri. Three herds were on exhibit, Price-Black Farms, Inc., Arrey, N. Mex.; Robert Cone, Salem, Ill., and Canadian Valley Farms, Edna, Kansas. All of the champion awards were won by Price-Black Farms, Inc., that also annexed the premier breeder and premier exhibitor awards.

Following is a list of first place winners:

SENIOR AND GRAND CHAMPION BULL

Price-Black Diane's Paul, Price-Black Farms, Inc., Arrey, N. Mex.

JUNIOR AND RESERVE CHAMPION BULL

Price-Black Dilect's Senator, Price-Black Farms, Inc.

SENIOR AND GRAND CHAMPION FEMALE

Bay Meadow Billy's Nelly, Price-Black Farms, Inc.

RESERVE GRAND CHAMPION FEMALE

Price-Black Glenmont Princet, Price-Black Farms, Inc.

JUNIOR CHAMPION FEMALE

Price-Black Sultan's Jacque, Price-Black Farms, Inc.

Bull Calf
Price-Black Agie's Billy, Price-Black Farms, Inc.
Junior Yearling Bull
Price-Black Melissa's Billie, Price-Black Farms, Inc.
Senior Yearling Bull
Price-Black Dilect's Senator, Price-Black Farms, Inc.
Bull, 2 Years and Under 3
Price-Black Diane's Paul, Price-Black Farms, Inc.
Aged Bull
Liseter Sultan, Price-Black Farms, Inc.
Heifer Calf
Price-Black Governor's Dilect, Price-Black Farms, Inc.
Junior Yearling Heifer
Price-Black Sultan's Jacque, Price-Black Farms, Inc.
Senior Yearling Heifer
Price-Black Billy's Harriet, Price-Black Farms, Inc.
Cow, 2 Years and Under 3
Canadian Valley's Franscie, H. E. Weil and Sons, Edna, Kans.
Cow, 3 Years and Under 4
Price-Black Glenmont Princet, Price-Black Farms, Inc.
Cow, 4 Years and Under 5
Bay Meadow Billy's Nelly, Price-Black Farms, Inc.
Aged Cow
Pre-Eminent Sunny's Cassandra, H. E. Weil and Sons.
Junior Get of Sire
Robert Cone, Salem, Ill., on get of Nyala Ermine's Bonanza.
Get of Sire
Price-Black Farms, Inc., on get of Bess's Glenmont of Home Supply.
Produce of Dam
Price-Black Farms, Inc., on produce of Price-Black Lomen's Dilect.
Best Three Females
Price-Black Farms, Inc.
Dairy Herd
Price-Black Farms, Inc.
Premier Breeder and Exhibitor
Price-Black Farms, Inc.

### Junior Show

Senior and Grand Champion Female
Cooper's I.Port's Verity, John Starr, Owasso.
Junior Champion Female
Kay's Curtiss Emblem, Kay Smith, Collinsville.
Heifer Calf
Mungle's J.C. Rocky Hazel, Eddie Shaw, Meeker.
Junior Yearling Heifer
AMW BB Purdy, Danny Williams, Cushing.
Senior Yearling Heifer
Kay's Curtiss Emblem, Kay Smith.
Cow, 2 Years and Under 3
Cooper's I.Port's Verity, John Starr.
Cow, 3 Years and Under 4
Mungle's J.C. Cookie, Paul Starr, Owasso.
Cow, 4 Years and Over
Elga Lane Howard's Pride, Clair Juanita Smith, Collinsville.

---

## York, Pa., Interstate Fair

By Roger L. Strack

John Dewey, Advertising Manager, duPont Biochemicals, Wilmington, Del., had the opportunity of judging the best Guernsey show of recent years at the York Interstate Fair, York, Pa., on September 15. He did an excellent job of pleasing the exhibitors and ringside. Seventy-seven head of top quality Guernseys were paraded before Judge Dewey as he thoroughly analyzed each animal before lining up the classes.

Only two classes of bulls were shown. The grand champion bull was the winning junior yearling, Rutter Bros. Bft. Flash, owned by Rutter Brothers, York. Valley Acres, Inc., Hellam, had the first place bull calf in Valley Acres Dame Cavalier.

As winners of the heifer classes moved around the ring for the selection of junior champion, one could see a very uniform group that was upstanding, stretchy, and very dairy. Judge Dewey selected the junior heifer calf, Rutter Bros. Princess Rita, for his junior champion. "Rita" was shown by Rutter Brothers, who also had the winning senior yearling, Rutter Bros. Prince's Thea, and the first place junior yearling, Rutter Bros. Hustler's Mellie. Valley Acres owned the winning senior heifer calf, Valley Acres Dame Wilma, and the intermediate heifer calf, Valley Acres Bo Karta.

Iva of Mor-Ene Acres, a 4-H entry owned and exhibited by Marvin Spahr, Hellam, headed the strong class of two-year-olds never fresh. In the milking classes, the first prize four-year-old, Laurel Cliff D. Corinna, exhibited by Valley Acres, Inc., was named senior and grand champion. Reserve grand champion honors went to the first prize aged cow, Belle Terre P. Regina, owned by Rutter Brothers. A 4-H entry owned by Allen Rohrbaugh, York, won the milking two-year-old class, Leader's D. Brenda. Western Glow M. B. Veda May, owned by Rutter Brothers, won the three-year-old class and was also selected as the best uddered cow in the show.

Rutter Brothers made a clean sweep in the group classes by winning the dairy herd, best three females, junior get of sire on a get of Mulhocaway Bft. Hustler, senior get of sire on a get of Ideal's Patty's Superior, and the produce of dam class with two daughters of the great cow, Essie of Red Ridge Farm.

Miss Jean Blessing, York County Dairy Princess, presented the ribbons to the exhibitors during the show.

Following is a list of awards:

Grand Champion Bull
Rutter Bros. Bft. Flash, Rutter Brothers, York.
Senior and Grand Champion Female
Laurel Cliff D. Corinna, Valley Acres, Inc., Hellam.
Reserve Champion Female
Belle Terre P. Regina, Rutter Brothers.
Junior Champion Female
Rutter Bros. Princess Rita, Rutter Brothers.
Bull Calf
1, Valley Acres Dame Cavalier, Valley Acres, Inc.; 2, Maestro's Faith Muriel, Fred Hobaugh, York; 3, Rutter Bros. Superior Ross, Rutter Brothers.
Junior Yearling Bull
1, Rutter Bros. Bft. Flash, Rutter Brothers; 2, Rutter Bros. S. Trigger, Rutter Brothers; 3, Maestro's Lillian Master, Fred Hobaugh.
Junior Heifer Calf
1, Rutter Bros. Princess Rita, Rutter Brothers; 2, Valley Acres D. Franny, Valley Acres, Inc.; 3, Rutter Bros. Lily's Ruby, Rutter Brothers.
Intermediate Heifer Calf
1, Valley Acres Bo Karta, Valley Acres, Inc.; 2, Valley Acres Dame Lottie, Valley Acres, Inc.; 3, Rutter Bros. Teton's Patty, Rutter Brothers.
Senior Heifer Calf
1, Valley Acres Dame Wilma, Valley Acres, Inc.; 2, Rutter Bros. S. Skippy, Rutter Brothers; 3, Valley Acres Dame Eunice, Valley Acres, Inc.
Junior Yearling Heifer
1, Rutter Bros. Hustler's Mellie, Rutter Brothers; 2, Ann Arndor Charity, Annette Arnold, Hellam; 3, Valley Acres Bo Alicia, John W. Trostle, Hellam.
Senior Yearling Heifer
1, Rutter Bros. Prince's Thea, Rutter Brothers; 2, Lauxmont Cambrian Querida, Lauxmont Farms, Wrightsville; 3, Rutter Bros. Hustler's Pansy, Rutter Brothers.
Cow, 2 Years and Under 3
(Not in milk)
1, Iva of Mor-Ene Acres, Marvin Spahr, Hellam; 2, Rutter Bros. Hustler's Dolly, Rutter Brothers; 3, Valley Acres Dame Helen, Valley Acres, Inc.
Cow, 2 Years and Under 3
(In milk)
1, Leader's D. Brenda, Allen Rohrbaugh, York; 2, Laurel Cliff Dame Paoli, Valley Acres, Inc.; 3, Rutter Bros. Sup. Roxy, Rutter Brothers.
Cow, 3 Years and Under 4
1, Western Glow M. B. Veda May, Rutter Brothers; 2, Laurel Cliff Dame Isis, Valley Acres, Inc.; 3, Heather's Colleen's Charlotte, Fred Hobaugh.
Cow, 4 Years and Under 5
1, Laurel Cliff D. Corinna, Valley Acres, Inc.; 2, Laurel Cliff Dame Infanta, Valley Acres, Inc.; 3, Rutter Bros. Leader's Ethel, Rutter Brothers.
Cow, 5 Years and Over
1, Belle Terre P. Regina, Rutter Brothers; 2, Charlescote Marion, Valley Acres, Inc.; 3, Rutter Bros. Idea's Pauline, Rutter Brothers.
Best Uddered Cow
1, Western Glow M. B. Veda May, Rutter Brothers; 2, Laurel Cliff D. Corinna, Valley Acres, Inc.; 3, Belle Terre P. Regina, Rutter Brothers.
Junior Get of Sire
1, Rutter Brothers on get of Mulhocaway Bft. Hustler; 2, Valley Acres, Inc., on get of Mulhocaway Bft. Dispatch; 3, Rutter Brothers on get of Ideal's Patty's Superior.
Senior Get of Sire
1, Rutter Brothers on get of Ideal's Patty's Superior; 2, Valley Acres, Inc., on get of Mulhocaway Bft. Dispatch; 3, Rutter Brothers on get of Mulhocaway Bft. Hustler.
Produce of Dam
1, Rutter Brothers on produce of Essie of Red Ridge Farm; 2, Valley Acres, Inc., on produce of Laurel Cliff Miss Hazel; 3, Rutter Brothers on produce of Rutter Bros. Ideal's Thelma.
Best Three Females
1, Rutter Brothers; 2, Valley Acres, Inc.; 3, Fred Hobaugh.

DAIRY HERD
1, Rutter Brothers; 2, Valley Acres, Inc.; 3, Fred Hobaugh.

## Frederick, Md., Fair

By MAYNARD HAWKER

GUERNSEY breeders had a splendid exhibit at the Frederick, Md., Fair, with William Powel III, Ellicott City, judge. R. A. McCauley and Sons, Hagerstown, had the junior champion female, and Fred C. Downey, Williamsport, showed the senior and grand champion of the show. R. A. McCauley and Sons won the top ribbons in the bull classes.

A silver trophy, given by Mr. and Mrs. Charles F. Smith, Libertytown, in honor of Mrs. Juliet G. Smith, for the best bred female born and raised by a Frederick County breeder, was won by a 4-H member, David Hawker, Ballenger, with his two-year-old cow, Strongheart Sparklette.

In the 4-H division, Judge Edward Burdette, Montgomery County, placed the entry of Diane Garst, Walkersville, as junior champion, and the entry of Bernice Roderick, Urbana, as senior and grand champion. The 4-H fitting and showing contest is divided into junior and senior classes. James Falkenstein, Myersville, was champion in the junior division and David Hawker, Ballenger, first in the senior division, with David being selected as the champion.

The Frederick County G. B. A. again served milk and cookies during the open class show, and Golden Guernsey milk was donated by Ideal Farms Dairy.

## Iowa 4-H Guernsey Show

Waterloo, Iowa, October 3
*Judge*: Merton Sowerby
76 Head Shown

CHAMPION FEMALE
Stede Well's Wirt's Del, Jane Lage, Davenport.

HEIFER CALF
Wynola Marvel, Roger Mahr, Indianola.

JUNIOR YEARLING HEIFER
(Not in milk)
Woodruff Farm M Beauty, Roger Woodruff, Indianola.

SENIOR YEARLING HEIFER
(Not in milk)
Ripple Brook Bonanza's Jody, Linda Slack, Nashua.

COW, 2 YEARS AND UNDER 3
Stede Well's Wirt's Del, Jane Lage.

AGED COW
Connie of Woodruff Farm, Dennis Woodruff, Indianola.

DAIRY HERD
Dennis Woodruff.

COUNTY GROUP
Warren County.

CHAMPION SHOWMAN
Dennis Woodruff.

*Stede Well's Wirt's Del, champion of the Iowa 4-H Dairy Show, and owner, Jane Lage, Davenport, Iowa.*

## Michigan State Junior Show

By DAVID J. KJOME

THE Michigan State University football stadium, East Lansing, provided the site of the 1964 Michigan Junior Guernsey Show held on September 3. Seventy-five head paraded before Dwain Dancer, Jackson. Dwain attained a most commendable 4-H record in his boyhood days, and is a real ardent supporter of the Michigan 4-H program.

Forty-one head made up the junior female classes. Carol Curtis, Stockbridge, drew the first blue of the day on her stretchy, growthy junior calf, Farbottom Snowdrop Predicate. Estella Patton, Albion, showed her heifer, Cowham Farm Financier Gail, to second place on her dairyness and smoothness. Judge Dancer found his junior champion in the first prize senior calf, Golden Flow Pat's Cleopatra, shown by Pat Deeg, Mason. "Cleopatra" had an advantage in breed character and style to place her over an upstanding heifer, Lockshore Masterblend Deryl, shown by David Shilton, Nashville. Scott Vander Kolk, Dorr, returned with his last year's winning junior heifer calf, Vandale F. Kay, and again copped the blue in the junior yearling class. She had enough size, stretch and smoothness to head the class over Lyrene Prince's Inez, shown by Lee Hunsberger, Ionia. Young Joe Frahm, Frankenmuth, also came through with a repeat winner from last year as he headed the senior yearling class with Elmwood's Gina. "Gina" had an advantage in size and scale over the second prize heifer, Carlton Noble Joann, that stood second to her in last year's show.

In the two-year-old class, Plainfield B. Abagail, shown by Susan Frahm, Frankenmuth, made an easy winner on her smoothness, balance and symmetry.

The three-year-old class brought out Dendel's Orchard's M Ruth, shown by Tonya Dendel, Allegan. "Ruth" was stale but had enough advantage in size, body and udder to beat out the second place winner, Car-Dale's A. Mayo Susy, with Alan Anderson, St. Johns, as her owner. Judge Dancer found his senior and grand champion of the show in the four-year-old-and-over cow class with Markay Manner Mamie, shown by Phyllis AcMoody, Union City, as the winner. "Mamie" was dry, but had enough bone, power, body and quality of udder to win over Brick Crest's Hasty Pudding, exhibited by Jerry Pelmear, Coldwater.

Allegan County won first in the county herd class, followed by Branch and Ingham Counties in second and third places.

Scott Vander Kolk, Dorr, won the junior showmanship contest and Dan Erskine, Saginaw, was tagged as the senior showmanship winner.

The Michigan G. B. A. supported the show with Guernsey T-shirts for the boys and head scarves for the girls who exhibited their project animals. A model cow was given to the junior champion and to the senior champion, and a trophy was awarded the winning contestant in each section of the showmanship class. Also, a Guernsey jacket was given to the winning exhibitor of each class, and these will be presented at the Annual Meeting of the Michigan G. B. A. during Farmers' Week in January, 1965. The MABC organization at East Lansing presented a beautiful green rosette to the first place animal in the class sired by an MABC bull.

Following is a list of awards:

SENIOR AND GRAND CHAMPION FEMALE
Markay Manner Mamie, Phyllis AcMoody, Union City.

RESERVE CHAMPION FEMALE
Dendel's Orchard's M Ruth, Tonya Dendel, Allegan.

JUNIOR CHAMPION FEMALE
Golden Flow Pat's Cleopatra, Pat Deeg, Mason.

JUNIOR HEIFER CALF
1, Farbottom Snowdrop Predicate, Carol Curtis, Stockbridge; 2, Cowham Farm Financier Gail, Estella Patton, Albion; 3, Cowham Farm Emporer Lyrene, Patricia Smith, Williamston.

SENIOR HEIFER CALF
1, Golden Flow Pat's Cleopatra, Pat Deeg; 2, Lockshore Masterblend Deryl, David Shilton, Nashville; 3, Little Ginney, Cary Scott, Alma.

JUNIOR YEARLING HEIFER
1, Vandale F. Kay, Scott Vander Kolk, Dorr; 2, Lyrene Prince's Inez, Lee Hunsberger, Ionia; 3, Pollyetta's Pamela, Lorraine Hicks, St. Johns.

SENIOR YEARLING HEIFER
1, Elmwood's Gina, W. Joe Frahm, Frankenmuth; 2, Carlton Noble Joann, Dale Clark, Hastings; 3, Maid of the Mist, Jean Reinhardt, Belding.

COW, 2 YEARS AND UNDER 3
1, Plainfield B. Abagail, Susan Frahm, Frankenmuth; 2, Watson Hero Kay, Betty Jo Watson, Hemlock; 3, Vandle S. Kitty, Carol Vander Kolk, Dorr.

Cow, 3 Years and Under 4

1, Dendel's Orchard's M Ruth, Tonya Dendel; 2, Car-Dale's A. Mayo Susy, Alan Anderson, St. Johns; 3, Lyrene Ben's Regina, James A. Shade, Lowell.

Cow, 4 Years and Over

1, Markay Manner Mamie, Phyllis Ac-Moody; 2, Brick Crest's Hasty Pudding, Jerry Pelmear, Coldwater; 3, Watson Magar Gerry, Betty Jo Watson.

County Group

1, Allegan County; 2, Branch County; 3, Ingham County.

Junior Showmanship

1, Scott Vander Kolk; 2, Dale Clark.

Senior Showmanship

1, Dan Erskine, Saginaw; 2, John Morse, Bellevue.

## Virginia Junior Dairy Show

By Roger L. Strack

The Virginia Junior Dairy Show, held at the Atlantic Rural Exposition on September 26, saw 47 entries by 25 exhibitors paraded before Judge Ira Porterfield, Head of Department of Animal Science, North Carolina State College, Raleigh. A large and appreciative ringside was present as Judge Porterfield placed the classes and gave good informative reasons.

Four very strong, stylish heifers were presented for junior championship, and the nod was given the winning junior heifer calf, Freegrove E. Gayle, shown by John N. Jackson, Jr., Staunton. In a very competitive senior heifer calf class, Beverly Bass, Rice, showing Home Acres Romulus Camelia, won over Alva Acres Bunny, shown by Anne Kidd, Nokesville. The first place junior yearling heifer was Freegrove E. Genie, owned by John N. Jackson, Jr., and his sister, Jane Ellen Jackson, showed the winning senior yearling, Freegrove A. Cookie.

At the completion of the cow classes, Judge Porterfield selected the blue ribbon two-year-old, Freegrove E. Mel, shown by Jane Ellen Jackson, Staunton, as the senior and and grand champion of the show, while reserve honors went to the first place three-year-old, Freegrove H. C. Benit, also owned by Jane Ellen Jackson. Miss Jackson made a clean sweep in the cow classes, as she also won the class four years and over with Red Level Beauty Myra.

John N. Jackson, Jr., won the dam and daughter class with Freegrove H. C. Gay, second in the class four years and over, and her daughter, Freegrove E. Gayle, junior champion of the show. The District Herd class was won by the Northern District.

The Virginia G. B. A. presented silver Guernsey jugs to the winners in the showing and fitting contests. In a very close placing, John Jackson won the showing contest, with his sister, Jane Ellen, winning second. Charles Provost, Buchanan, won the fitting contest, followed by Roger T. Williams, Suffolk.

At the completion of the show, the Virginia G. B. A. Junior Committee selected animals owned by Beverly Bass and Jane Ellen Jackson to represent the state at the National Junior Show at Waterloo.

The blue ribbon winner in each class was presented a true type model Guernsey cow donated by the following breeders: E. C. Anderson, Bushy Park Farm, Wake; Bayville Farms, Inc., Norfolk; W. M. Camp, Holliknoll Farm, Franklin; J. H. Carlton and Sons, Beaverdam Farm, Little Plymouth; J. F. Chase and Son, Bunker Hill Farm, White Stone; C. A. Cutchins, III, Deerpath Farms, Franklin; Mrs. Charlotte B. Daniel and Robert Daniel, Jr., Brandon Farm, Spring Grove; R. DuVal Dickinson, Wilburn and Upaway Farms, Fredericksburg, and J. A. Walker, Pine Grove Dairy Farms, Portsmouth.

Following is a list of awards:

Senior and Grand Champion Female

Freegrove E. Mel, Jane Ellen Jackson, Staunton.

Reserve Champion Female

Freegrove H. C. Benit, Jane Ellen Jackson.

Junior Champion Female

Freegrove E. Gayle, John N. Jackson, Jr., Staunton.

Junior Heifer Calf

1, Freegrove E. Gayle, John N. Jackson, Jr.; 2, F.L.F. Trisuper Katie Kari, Joseph W. Newbill, Wirtz; 3, Nancy's Buttercup Lil, David Johnson, Castlewood.

Senior Heifer Calf

1, Home Acres Romulus Camelia, Beverly Bass, Rice; 2, Alva Acres Bunny, Anne Kidd, Nokesville; 3, Alva Acres Hope, Jean Kidd, Nokesville.

Junior Yearling Heifer

1, Freegrove E. Genie, John N. Jackson, Jr.; 2, Freegrove E. Bobbie, Jane Ellen Jackson; 3, Round Hill Billy's Pearl, Robert Robertson, Rural Retreat.

Senior Yearling Heifer

1, Freegrove A. Cookie, Jane Ellen Jackson; 2, Orbit's Gypsy, Alvin S. Mistr, Jr., Richmond; 3, Bayville Duchess Coranda, Richard Earhart, Nokesville.

Cow, 2 Years and Under 3

1, Freegrove E. Mel, Jane Ellen Jackson; 2, Freegrove M. Gene, John N. Jackson, Jr.; 3, Bayville Beauty Mardy, David Johnson.

Cow, 3 Years and Under 4

1, Freegrove H. C. Benit, Jane Ellen Jackson; 2, Highland's King O'Day, Richard Earhart; 3, Mahova Orbit Virginia, Alvin S. Mistr, Jr.

Cow, 4 Years and Over

1, Red Level Beauty Myra, Jane Ellen Jackson; 2, Freegrove H. C. Gay, John N. Jackson, Jr.; 3, Fine's Doris of Beaver Dam, Charles Provost, Buchanan.

Dam and Daughter

1, Freegrove H. C. Gay and Freegrove E. Gayle, John N. Jackson, Jr.; 2, Freegrove H. C. Benit and Freegrove F. Boots, Jane Ellen Jackson; 3, Highland's King O'Day and Plainview Frolic O'Day, Richard Earhart.

District Herd

1, Northern Virginia; 2, West Central Virginia.

Showing Contest

1, John N. Jackson, Jr.; 2, Jane Ellen Jackson.

Fitting Contest

1, Charles Provost; 2, Roger T. Williams, Suffolk.

## Southeastern District Show

By K. M. Mace

The District Show of the Southeastern G. B. A. was held at Hunterdale Farm, Franklin, Va., on August 29. Six herds were represented, plus two 4-H Junior Club entries. The official judge was Jack Ball, manager of Blakeford Farm, Centerville, Md., who made the placings promptly. There were no bull classes.

In the Junior Club classes, Roger Williams, Suffolk, received a blue ribbon on his junior yearling heifer, Stanley's Hominy Spring, and Cheryl White, Chesapeake, got a blue ribbon on her senior yearling heifer, Bayville Duchess Garnette. Roger Williams won the fitting and showing class.

Following is a list of first place winners:

Junior Champion Female

Bayville Duchess Nell, Bayville Farms, Inc., Norfolk.

Junior Heifer Calf

Bayville Misty Trude, Bayville Farms, Inc.

Senior Heifer Calf

Holliknoll Leader's Wynne, Holliknoll Farm, Franklin.

Junior Yearling Heifer

Holliknoll Leader's Yvonne, Holliknoll Farm.

Senior Yearling Heifer

Bayville Duchess Nell, Bayville Farms, Inc.

Junior Get of Sire

Bayville Farms, Inc., on get of Bayville Royal Duke.

# ARIZONA

The 1964 Guernsey Show, held Tuesday, November 10, at the Arizona State Fair, Phoenix, was one of the best and strongest ever held in the State. Ninety-six head of top quality Guernseys were paraded before Judge Victor Gray, California Dairy Breeders, Inc., Davis. The quality was outstanding and the competition keen.

In the bull classes, blue ribbons were well divided. Price-Black Farms, Inc., Arrey, N. Mex., won two firsts and reserve championship on the outstanding two-year-old, Price-Black Diane's Paul. William J. Rasmussen,

# FAIR CHAMPIONS

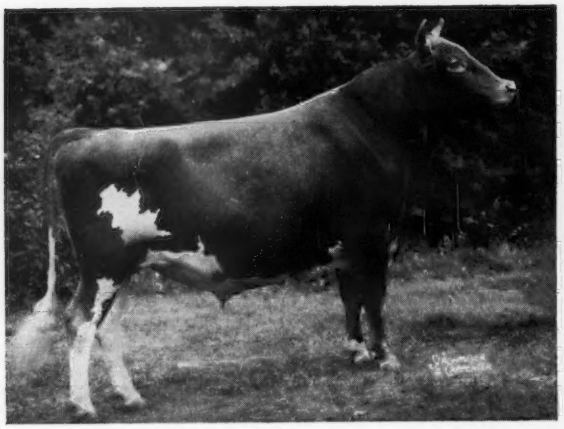

*High Meadows Jolly Lafayette, senior and grand champion bull at the Arizona State Fair, owned by Wm. Rasmussen, Glendale, Ariz.*

*Mithoefer's C. Kim, senior and grand champion bull at the Kentucky State Fair, owned by Emerson J. Mithoefer and Daughter, Indianapolis, Ind.*

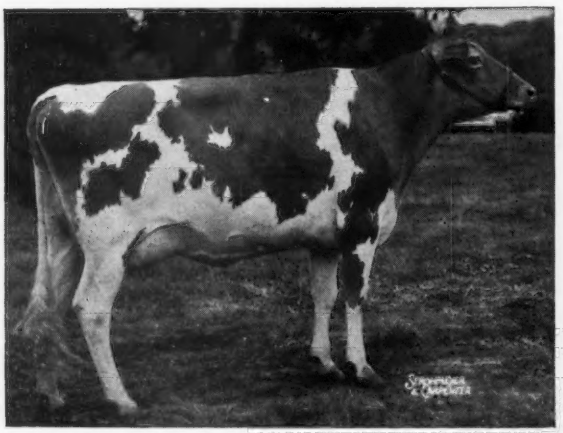

*Woodacres Empress Blanche, senior and grand champion female at the Arizona State Fair, owned by Wm. Rasmussen, Glendale, Ariz.*

*Price-Black Diane's Paul, reserve champion bull at the Arizona State Fair, owned by Price-Black Farms, Arrey, N. Mex.*

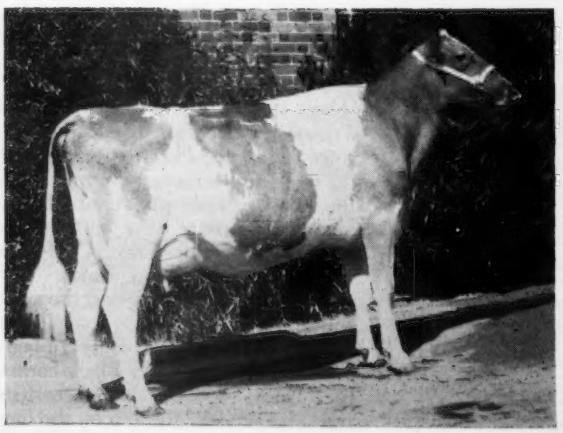

*Adohr Dorman Laughter, reserve champion female at the Arizona State Fair, owned by Adohr Farms, Camarillo, Calif.*

*Adohr Jolly Zell, junior champion bull at the Arizona State Fair, owned by Adohr Farms, Camarillo, Calif.*

*Shamrock Pin Vintage, junior champion female at the Arizona State Fair, owned by W. T. McClelland and Son, Tucson, Ariz.*

Sarival Guernseys, Glendale, took two firsts that included the senior and grand champion of the show, High Meadows Jolly Lafayette. "Jolly Lafayette" was the 1963 All-American senior yearling and he has continued to develop into a tremendously powerful, upstanding two-year-old. He also won his class at the 1964 National Guernsey Show. Henderson Stockton, Arizona Farms Guernseys, Phoenix, and Adohr Farms, Camarillo, Calif., each had a first prize bull, and Adohr Jolly Zell went on to take junior champion bull honors.

In the non-milking classes, Judge Gray found his junior champion in a strong class of nine senior heifer calves. Top honors, and junior championship, went to Shamrock Pin Vintage, owned by W. T. McClelland and Son, Tucson. "Pin Vintage" is a daughter of Shamrock Priscilla Pinnacle, he sire of the first prize junior get of sire at the show. In second, third and fourth places were three daughters of High Meadows Jolly Lafayette, the champion of the show and sire of the second prize junior get. Sarival showed the first prize junior heifer calf and Adohr Farms won both the junior and senior yearling classes on daughters of Adohr Hornet Topnotch.

In the milking classes, it was in an outstanding class of two-year-olds that Vic found his senior and grand champion, Woodacres Empress Blanche, a daughter of Woodacres Emperor, he a son of Senecaside Meryl, five times an All-American Aged Cow. "Blanche" was shown by William J. Rasmussen, and she was also the winner of the two-year-old Futurity at the 1964 National Guernsey Show.

In both the three-year-old and the four-year-old classes, it was a daughter of Cloverdale Social Dorman that headed the classes for Adohr. The four-year-old, Adohr Dorman Laughter, went on to win the reserve senior championship for Adohr. The "Dorman" get went on to win first prize senior get of sire. Top honors in the aged cow class went to Mulhocaway Butterfat Galore, owned by Henderson Stockton.

In the group classes, Price-Black Farms, Inc., won the dairy herd; Adohr showed the first best three females and received the Buck Roberts Trophy; W. T. McClelland and Son had the first place calf herd; Henderson Stockton won the blue on the produce of Arizona Farms Lady Meg, and William J. Rasmussen showed the winning yearling herd.

The coveted premier breeder banner went to Adohr Farms, and the premier exhibitor was William J. Rasmussen.

*Wandering Brook M.M. Vicki, senior and grand champion at the Arizona State Fair Junior Show, and owner, James B. Raney, Glendale, Ariz.*

*Cobos Leader's Fancy, junior champion female at the Arizona State Fair Junior Show, and owner, Ronald Cobos, Phoenix, Ariz.*

A. Wendell Fuhriman and LeRoy Gavette handled the announcements and order of placings, and Wendell passed out the breeder's rosettes.

Following the judging, the exhibitors and Guernsey friends met at Newton's Prime Ribs for a social hour and dinner. Arizona Club president, William J. Rasmussen, conducted the dinner meeting.

Following is a list of awards:

SENIOR AND GRAND CHAMPION BULL
High Meadows Jolly Lafayette, Wm. Rasmussen, Glendale.

RESERVE CHAMPION BULL
Price-Black Diane's Paul, Price-Black Farms, Arrey, N. Mex.

JUNIOR CHAMPION BULL
Adohr Jolly Zell, Adohr Farms, Camarillo, Calif.

SENIOR AND GRAND CHAMPION FEMALE
Woodacres Empress Blanche, Wm. Rasmussen.

RESERVE CHAMPION FEMALE
Adohr Dorman Laughter, Adohr Farms.

JUNIOR CHAMPION FEMALE
Shamrock Pin Vintage, W. T. McClelland and Son, Tucson.

JUNIOR BULL CALF
1, Arizona Farms Sosmajesty, Henderson Stockton, Phoenix; 2, Price-Black Agie's A. Billy, Price-Black Farms; 3, Shamrock Pin Superior, W. T. McClelland and Son.

SENIOR BULL CALF
1, Adohr Jolly Zell, Adohr Farms; 2, Price-Black Deletta's Lonnie, Price-Black Farms; 3, Sarival El Perfecto, Wm. Rasmussen.

JUNIOR YEARLING BULL
1, Sarival Neptune Frisk, Wm. Rasmussen; 2, Shamrocks Fame's Model, W. T. McClelland and Son; 3, Price-Black Mellissa's Billie, Price-Black Farms.

SENIOR YEARLING BULL
1, Price-Black Dilect's Senator, Price-Black Farms.

BULL, 2 YEARS AND UNDER 3
1, High Meadows Jolly Lafayette, Wm. Rasmussen; 2, Price-Black Diane's Paul, Price-Black Farms.

BULL, 3 YEARS AND OVER
1, Liseter Sultan, Price-Black Farms; 2, Shamrock T. Prince, W. T. McClelland and Son; 3, Sarival Neptune Pete, William F. Raney, Sr., Glendale.

JUNIOR HEIFER CALF
1, Sarival Miss Paula, Wm. Rasmussen; 2, Shamrock Pin Candy, W. T. McClelland and Son; 3, Sarival La Generous, Wm. Rasmussen.

SENIOR HEIFER CALF
1, Shamrock Pin Vintage, W. T. McClelland and Son; 2, Sarival La Buttercup, Wm. Rasmussen; 3, Sarival La Sparkle, Wm. Rasmussen.

JUNIOR YEARLING HEIFER
1, Adohr Topnotch Katinkette, Adohr Farms; 2, Shamrock A. P. Spruce, W. T. McClelland and Son; 3, Shamrock Pin Iris, W. T. McClelland and Son.

SENIOR YEARLING HEIFER
1, Adohr Topnotch Pattimore, Adohr Farms; 2, Sarvial Melody Darcy, Wm. Rasmussen; 3, Arizona Farms Brilliant, Henderson Stockton.

COW, 2 YEARS AND UNDER 3
1, Woodacres Empress Blanche, Wm. Rasmussen; 2, Adohr Topnotch Olliette, Adohr Farms; 3, Shamrock Pin Maxine, W. T. McClelland and Son.

Cow, 3 Years and Under 4

1, Adohr Dorman Tessa, Adohr Farms; 2, Price-Black Glenmont's Princet, Price-Black Farms; 3, Arizona Farms Caroline, Henderson Stockton.

Cow, 4 Years and Under 5

1, Adohr Dorman Laughter, Adohr Farms; 2, Price-Black Glenmont's Violet, Price-Black Farms; 3, Liseter Winning Edwina, W. T. McClelland and Son.

Cow, 5 Years and Over

1, Mulhocaway Butterfat Galore, Henderson Stockton; 2, Adohr Prince Gleaming, Adohr Farms; 3, Nihighan Lorita, J. J. Raskob, Jr., Phoenix.

Best Uddered Cow

1, Woodacres Empress Blanche, Wm. Rasmussen; 2, Mulhocaway Butterfat Galore, Henderson Stockton; 3, Adohr Dorman Laughter, Adohr Farms.

Junior Get of Sire

1, W. T. McClelland and Son on get of Shamrock Priscilla Pinnacle; 2, Wm. Rasmussen on get of High Meadows Jolly Lafayette; 2, Price-Black Farms on get of Burger's Place Billy.

Senior Get of Sire

1, Adohr Farms on get of Cloverdale Social Dorman; 2, Henderson Stockton on get of Mulhocaway Beauty Butterfat; 3, Price-Black Farms on get of Burger's Place Billy.

Produce of Dam

1, Henderson Stockton on produce of Arizona Farms Lady Meg; 2, Wm. Rasmussen on produce of Sarival Valor Buttercup; 3, Price-Black Farms on produce of Price-Black Governor Delete.

Best Three Females

1, Adohr Farms; 2, Price-Black Farms; 3, Wm. Rasmussen.

Dairy Herd

1, Price-Black Farms; 2, Adohr Farms; 3, Henderson Stockton.

Calf Herd

1, W. T. McClelland and Son; 2, Henderson Stockton; 3, Price-Black Farms.

Yearling Herd

1, Wm. Rasmussen; 2, W. T. McClelland and Son; 3, Price-Black Farms.

Premier Breeder

Adohr Farms.

Premier Exhibiter

Wm. Rasmussen.

### Junior Show

The Arizona Guernsey Junior Show was held at the Arizona State Fairgrounds on November 8, and was judged by Victor Gray, California Dairy Breeders, Inc., Davis.

The junior champion female was Cobos Leader's Fancy, a junior heifer calf shown by Ronald Cobos, Phoenix. Ronald was presented a Golden Guernsey Jug. The senior and grand champion of the show was Wandering Brook M. M. Vicki, owned by James B. Raney, Glendale. "Vicki" was purchased by Jim in the 1964 Guernsey Sale, and she is sired by Wandering Brook Mo-Mar, a full brother to Senecaside Meryl, seven times Excellent, Gold Star Dam, and All-American Aged Cow five times. Jim was presented a model cow.

Other blue ribbon winners were Sarival Melody Golda, shown by Rene Cobos; Cabetwin Princess Irene, shown by William F. Raney, Jr., and Cobos Rival Freda, shown by Nancy J. Cobos.

In the senior fitting and showing contest, first place went to Rene Cobos, second to Jim Raney, fourth to Mike Saldivar, fifth to Bill Raney, Jr., and seventh to Ron Cobos.

Tie clasps, earrings, and pen and pencil sets were presented to the exhibitors by Bill Rasmussen, president of the Arizona Guernsey Breeders Association.

Following is a list of awards:

Senior and Grand Champion Female

Wandering Brook M.M. Vicki, James B. Raney, Glendale.

Junior Champion Female

Cobos Leader's Fancy, Ronald Cobos, Phoenix.

Junior Heifer Calf

1, Cobos Leader's Fancy, Ronald Cobos.

Senior Heifer Calf

1, Cobos Rival Freda, Nancy J. Cobos, Phoenix.

Junior Yearling Heifer

1, Cabetwin Princess Irene, William F. Raney, Jr., Glendale; 2, Cobos Fame's Vena, Mike Saldivar, Phoenix.

Cow, 2 Years and Under 3

1, Sarival Melody Golda, Rene Cobos, Phoenix.

Cow, 3 Years and Over

1, Wandering Brook M.M. Vicki, James B. Raney; 2, Adohr Warrior Till, Rene Cobos.

---

### Kansas Regional Intercollegiate Judging Contest

By George W. Chambers

Miss Nancy Tjaden, who owns a small Guernsey herd at Wichita, Kans., which she developed in 4-H work, was high individual in the Kansas Regional Intercollegiate Judging Contest held at Hutchinson on September 21. Her score of 697 out of a possible 750 exceeded the second high individual by 15 points. She also ranked second in reasons.

With 11 teams competing, Kansas State was high team, followed by Minnesota, Iowa State, Michigan State and Oklahoma State. The Kansas State team was coached by Dr. G. B. Marion and consisted of Roger Hicks, Carrol Campbell and Nancy Tjaden.

High individual in Guernseys was Jim Bartel, of the University of Wisconsin. The Minnesota team, coached by Garth Miller, and consisting of Chuck Will, Kerwin Siewert and Danny Gee, was high team in Guernseys.

*Nancy Tjaden, Wichita, Kans., high individual in the Kansas Regional Intercollegiate Judging Contest, with her coach, Dr. G. B. Marion of Kansas State University.*

The contest is sponsored by the Kansas State Fair. Dr. Keith Huston, of Kansas State University, is Chairman of the contest, and the breed fieldmen, with the assistance and advice of Dr. Charles Norton, Head of the Kansas State Dairy Department, act as judges and score the reasons.

---

### Ben F. Schatz

Ben F. Schatz, Billings, Mo., the oldest member of the Billings G. B. A., passed away in August at the age of 96 years. Mr. Schatz was one of the pioneer breeders in the Billings community and was a charter member of the Billings Association. His registered Guernseys dated back to 1920. In 1950, the Missouri G. B. A. awarded him an honorary membership in the State Association.

Mr. Schatz's sons, Charles A. and John B., are prominent Guernsey breeders in the community.

---

### Emmett Ryan

Emmett Ryan, St. Joseph, Mo., met with an untimely death the first part of September when he was killed while handling his herd sire. He had a fine herd of registered Guernseys and will be greatly missed in the area. We extend sincere sympathy to the Ryan family.

*University of Minnesota team that was high in judging Guernseys in the Kansas Regional Intercollegiate Judging Contest. Team members are: Garth Miller, coach; Chuck Will, Jordan; Kerwin Siewert, Zumbro Falls; Danny Gee, Marshall; Floyd Marti, Sleepy Eye, and James Schroeder, Rochester.*

# Sales . . .

## Missouri Annual State Sale

By G. B. Secker

The 27th Annual State Sale for the Missouri G. B. A. was held in the Livestock Pavilion at the University of Missouri, Columbia, on October 12. Thirty-five head sold for $11,440, an average of $326.85. The Sales Committee consisted of L. R. Rainey, Chairman, Walt C. Farner, C. R. Johnston, John Erp, R. D. Pennewell, Herman Vermule, and James Kyle. The auctioneer was Walter Hand, Mulvane, Kans., pedigrees were read by L. R. Rainey, Manager of Foremost Farms, and the ring man was a former Guernsey breeder, Duane Crighton, Springfield. A banquet was held on October 11, attended by about 60 people, at which an interesting program was presented.

Top animal in the sale was Ozark Vale Specialist's Leah, a four-year-old consigned by Mr. and Mrs. Henry W. Haas, Rolla. She was purchased by G. B. Secker, Maizeland Guernsey Farm, Hannibal, for $725. The contending bidder was Sunnymede Guernsey Farm, Bismarck. Top purchaser was Mr. and Mrs. Wallace Whisenand, Bucklin, who purchased four head for $1,410.

Following is a list of animals selling for $350 or more:

Lee Harris and Son, Carthage, Mo.
Foremost Hermes O. D. Faith .....$430
Claire Hill, Adrian, Mo.
Grain Meadow D. Glamour ..... 400
Norman Keller, Cape Girardeau, Mo.
Flo-Ray's Sonny Doll ..... 355
Clem Lesmeister, Butler, Mo.
Ditmarsia William (Bull) ..... 350
Milford R. Olson, Bucklin, Mo.
Foremost Happy F. R. Sallie Mae 425
Mr. and Mrs. Marvin H. Parrott, Knob Noster, Mo.
Sunnymede Don Lee's Margaret .. 400
Preusser Brothers, Jackson, Mo.
Flo-Ray's Reba ..... 365
Winamere Top's Lalmana ..... 415
Howard and Loretta Roush, Billings, Mo.
Grain Meadow V. Delsie ..... 405
G. B. Secker, Hannibal, Mo.
Ozark Vale Specialist's Leah ..... 725
Sunnymede Farms, Inc., Bismarck, Mo.
Ozark Vale Saint's Lucy ..... 360
Vestlane A. Mary ..... 500
Wallace Whisenand, Bucklin, Mo.
Ditmarsia's Sentry Karoline ..... 420
Johnston's Anna Laurie ..... 350

## Stanislaus County 4-H and FFA Heifer Sale

By Betty Kessler

The Stanislaus County G. B. A. held their annual 4-H and FFA Heifer Sale at the Fairgrounds, Turlock, Calif., on October 9. The 13 head sold for $2,755, an average of $211.92.

Top of the sale at $550 was Bay Meadow Hank's Marguerite, a yearling daughter of Bay Meadow St. Hank, and out of Bay Meadow Duke's Melody, Very Good, purchased by Daniel Gouveia, Hilmar. Don Breazeale, Modesto, was the contender. Second high at $425 was Adohr W. King Ferns, first prize senior calf at the 1964 California State Fair. She is a daughter of Woodacres Western King and out of Adohr Jolly Ferns, Very Good, and sold to David Hill, Riverdale. Joan Carrillo, Sebastopol, was the contender.

*Bay Meadow Hank's Marguerite, top of the Stanislaus County, Calif., 4-H and FFA Heifer Sale at $550. In the background, Don Breazeale, Modesto, contender; Daniel Gouveia, Hilmar, purchaser, and Arnold Kessler, Galt, consignor.*

*Adohr W. King Ferns, second high at the Stanislaus County, Calif., 4-H and FFA Heifer Sale at $425. In the background, Dale Sinclear, sale chairman, representing Adohr Farm, and David Hill, Riverdale, purchaser.*

*Ozark Vale Specialist's Leah, top in the Missouri State Sale at $725. In the background, G. B. Secker, Hannibal, Mo., purchaser; Mr. and Mrs. Henry W. Haas, Rolla, Mo., consignors, and Harry Herman, Bismarck, Mo., contender.*

Walter Ziegler, Turlock, purchased Bay Meadow Hank's Colonel for $175, and Homesteader Coron Etoile, donated by Walter Ziegler, sold for $170 to John Mendonca, a new Guernsey breeder of Modesto. Proceeds from the sale of this bull and heifer are used for junior club activities.

Don Doris, Clovis, was auctioneer, and L. H. McDaniel, Turlock, read pedigrees. Chairman of the sale was Dale Sinclear, and serving with him were Don Breazeale, Art Askew and Charlie Crivelli, III.

Following is the sales list:

Daniel Gouveia, Hilmar, Calif.
Bay Meadow Hank's Marguerite ..$550
David Hill, Riverdale, Calif.
Adohr W. King Ferns ..... 425
Hilmar Bonanza Lenore ..... 150
Jimmie Latronica, Los Banos, Calif.
Cleverlands Diligent Rhonda ..... 200
John Mendonca, Modesto, Calif.
Homesteader Coron Etoile ..... 170
Darryl Morais, Modesto, Calif.
Loridon Saturn Tekla ..... 135
Clydellen Mabel ..... 130
Leonard Perrara, Oakdale, Calif.
Ophelia D. Gracie ..... 125
Ophelia D. Deanna ..... 125
Aaron Rumble, Modesto, Calif.
Monte Vista Farm's T. Marla .... 260
Nan Dee Bonanza Candy ..... 200
Stanley Sinclear, Ceres, Calif.
Golden Glory Sandra R ..... 110
Walter Ziegler, Turlock, Calif.
Bay Meadow Hank's Colonel (Bull) ..... 175

## 213th Special Sale

At the Association Sales Pavilion, Lancaster, Pa., October 22. Sale managed by the Pennsylvania G. B. A., Camp Hill, Pa.

46 Head $14,765 Average $320.98

Top Bull: **Willow's Amaline's Actor** .....$280
Born: November 17, 1963
Sire: McDonald Farms Pre Nugget
Dam: Willow's Amaline
Consignor: B. Snavely Garber, Willow Street, Pa.
Purchaser: Raymond DeLong, Bowers, Pa.

Top Female: **Pollyanna's Ivy of Sunset View** .....$510
Born: June 25, 1959
Sire: Foremost J.C.'s Nero
Dam: Grove Farm's Pollyanna
Consignor: Mrs. Knud Tornquist, Honey Brook, Pa.
Purchaser: C. R. Hack and Sons, Berwick, Pa.

Other animals selling for $350 or more:
Wilmer Buckwalter, Hamburg, Pa.
Sunset View Georgie's Jenny ..... $435
Mar-Muldale Byron's Goldie ..... 365
Arthur Dudley and Son, Glen Mills, Pa.
Gwynllan Helios' Jade ..... 385
C. R. Hack and Sons, Berwick, Pa.
Sunset View Birdy's June ..... 480
Edith of Sunnytop ..... 405
Zeitler Fame Butterfinger Fan .... 430
Richard and Janet Kriebel, Benton, Pa.
Gwynllan Honor's Grace ..... 410
E. E. Lehman, Hellam, Pa.
Sunset View Iris' Kathleen ..... 380
F. W. Mack, North, S. C.
Crystal's Floss of Sunset View .... 360
Wilbert P. Moyer, Schuylkill Haven, Pa.
Zeitler Holliston A.Sister Peg .... 475
Orland M. Reiff, Honey Brook, Pa.
Spar Hill Bunny ..... 475
Calvin W. Rovenolt, Watsontown, Pa.
Zeitler Rose Pre Pine ..... 370
Alfred M. Rush, Scottdale, Pa.
Sunset View Holly's Karen ..... 355
John H. Vogt, Reading, Pa.
Sunset View Laila's Ferolyn ..... 400
Sunset View Doll's Katinka ..... 435
Raymond F. and Louise A. Witmer, Willow Street, Pa.
Zeitler Master Curtiss Rosie ..... 445
J. Scott Wolff, Quarryville, Pa.
Sunset View Ferolyn's Kitty ..... 360
Traveler's Crystelle ..... 380

## Wardell Farms Complete Dispersal

By Roger L. Strack

A cool, brisk wind, on a clear sunny day, greeted buyers at the Wardell Farms Complete Dispersal, held at the farm, near Freehold, N. J., on October 24. The 142 head in the sale sold for $42,490, an average of $299.23. The herd was purchased by 46 buyers from seven states and Canada.

Cliff Wardell and his father, Joseph E. Wardell, started with Guernseys at Neptune, N. J., in 1926. Great credit in recent years must be given to the fine efforts contributed by Nelson and Roland Wardell, Cliff's sons, who have been outstanding as 4-H Club members and whose keen interest and knowledge of type and breeding have contributed strongly to the excellence of this herd, which was dispersed due to the sale of the land for development. The Wardells were Gold Star Breeders in 1959, 1961, and 1963. The 1963 herd average on 61 DHIR records was 11724 lbs. of milk, 4.6 per cent, and 544 lbs. of fat, ME — 305 — 2x. As of September 1, 1964, the DHIR average was 12139 lbs. of milk, 4.7 per cent, and 570 lbs. of fat on 69.3 cows.

One of the most popular and successful breeding families in the herd was the Hardwick's Actress family. Her son, Hominy Hill Achievement, had 22 daughters in the sale. Wardell's Brockton Champion, by Hominy Hill Champion, Gold Star Sire, and out of Hominy Hill R. K. Actor-een, a daughter of Hardwick's Actress, was the sire of 29 daughters in the sale. Wardell's Champion Actress, classified Very Good, 18650—719—5yrs — DHIR — 305 — 2x, was the third high selling female in the sale at $1,125. She is a full sister to Wardell's Brockton Champion, and was purchased by Howard T. Larkin, Middlebury, Conn., who also purchased her daughter, Wardell's Noble Actorine, Very Good, 11670 — 544 — Jr3 — DHIR — 305 — 2x, for $1,025. Mr. Larkin selected four head for a total of $3,060.

Dr. J. Ellis Croshaw, West Chester, Pa., was the high buyer, taking 12 head for $4,810. Included in this group was the top selling animal in the sale, Wardell's V.Dillie, at $1,700. Very Good, 88.5, at three years, with 13960 — 730 — Sr3 — DHIR — 305 — 2x, "Dillie" is sired by Hominy Hill Viceroy and out of Wardell's D. Glen, 13290 — 657 — 5yrs — DHIR — 305 — 2x. In her present lactation she has produced 7210 lbs. of milk in 104 days. Howard T. Larkin, Bedlam Farm, Middlebury, Conn., was the contending bidder on "Dillie."

Second top in the sale, Wardell's Mermaid Penny, was purchased by James R. Reynolds, Larch Farm, Wenham, Mass., for $1,150. "Penny" is sired by Mulhocaway Butterfat Dolphin and out of Wardell's Glowing Girl, Very Good, 13940 — 619 — 5yrs — DHIR —300 — 2x. Mr. Reynolds selected three head for a total of $2,550.

The sale was managed by the Pate Sales Company, Trenton, N. J., and The Merryman Company, Sparks, Maryland. Harry M. Pate read pedigrees, and John Merryman was the auctioneer. Assisting in the ring were George W. Snyder and Dave Younger. Louis Gruninger III, field secretary for the New Jersey G. B. A., passed the slips, and Ina Revoire and Edward J. Roslon clerked the sale.

Following is a list of animals selling for $350 or more:

George G. Aaronson, Columbus, N. J.
Wardell's C.Cookie ..... $635
Belle Terre Farms, Inc., Freehold, N. J.
Wardell's Dion Leefa ..... 385
John Burmester, Stockton, N. J.
Wardell's Actor's Jefly ..... 425
Wardell's C.Susan ..... 400
Conover's Guernsey Dairy, Inc., Hightstown, N. J.
Wardell's Brockton Sailor King (Bull) ..... 650
J. Ellis Croshaw, Jr., West Chester, Pa.
Wardell's Achievement Adabell .... 400
Wardell's Achievement Annabell .. 400
Wardell's V.Dillie ..... 1,700
Wardell's Mermaid Letissa ..... 400
Wardell's D.Duke's Donna ..... 400
Wilton E. and Ruth R. Dangler, Stillwater, Pa.
Wardell's C. Doris ..... 420
Wardell's C.Noradine ..... 375
Convent's Gaylene ..... 400
W. H. Dreibelbis and Sons, Inc., Shoemakersville, Pa.
Wardell's C.Haiti ..... 400
Wardell's J.C.'s Dixie ..... 475
Wardell's C.Lottie ..... 390
H. S. Dunning, Richfield, Conn.
Wardell's Lone Lucy ..... 375
F. S. Faulkner, Wilton, Conn.
Wardell's Dictator's Joan ..... 575
Forsgate Farms, Inc., Jamesburg, N. J.
Wardell's King's Tina-Marie ..... 440
Wardell's Achievement Virgie .... 355
Clarence H. Harnish, Lancaster, Pa.
Wardell's King's Holly ..... 450
Albert G. Henisee, Jr., Medford, N. J.
Wardell's D.Glen ..... 375
David Henisee, Medford, N. J.
Long Lane King's Alice ..... 430
Howard T. Larkin, Middlebury, Conn.
Wardell's Champion Actress .....1,125
Wardell's Noble Actorine .....1,025
Wardell's Actor's Avonette ..... 375
Castle Brook Actor's Caryl ..... 535
Alva Long, York, Pa.
Ideal's S.R.K.Jewelette ..... 350
Mrs. Robert R. Meigs, Philadelphia, Pa.
Wardell's Dictator's Jane ..... 600
Mulhocaway Butterfat Capri ..... 875
John B. Merryman, Sparks, Md.
Heifer Calf ..... 360
Mrs. Myrtle Nevers, Middlefield, Mass.
Wardell's Champion Ramon (Bull) ..... 350
Warren Queripel and J. Norman Leedom, Pipersville, Pa.
Wardell's V.Trixie ..... 410
James R. Reynolds, Wenham, Mass.
Wardell's Mermaid Helena ..... 425
Belle Terre Seth's Rhea ..... 975
Wardell's Mermaid Penny .....1,150
George M. Rohrer, Lancaster, Pa.
Wardell's Brilliant Deneen ..... 400
Stanley Schanck, Colts Neck, N. J.
Wardell's B.H.Irresistible ..... 415
Appledown Reply S. ..... 385
Wardell's Achievement Ilene ..... 490
Holly B.Lucille ..... 410
Samuel Stewart, Columbus, N. J.
Wardell's King's Joelyn ..... 500
Wardell's King's Samanthia ..... 460
Henry Stout, Far Hills, N. J.
Wardell's Achievement Jackie ..... 400
Wardell's C.Darling ..... 460
John H. Vogt, Reading, Pa.
Wardell's A.Bright Star ..... 405
William Von Thaden, Bordentown, N. J.
Wardell's Butterfat Julia ..... 400
Robert and Barbara Wilkins, Perkasie, Pa.
Long Lane King's Ginny ..... 360
Wardell's A.Miss Lucky ..... 350
Barbara and William Yaple, Jr., Stillwater, Pa.
Wardell's King's Vinca ..... 390

## 2nd Hoosier Guernsey Sale

By Robert E. Jones

The 2nd Hoosier Guernsey Sale was held at the Henry County Fairgrounds, New Castle, Ind., on October 3. There were production requirements of at least 9000 lbs. of milk or 450 lbs. of fat for two-year-olds and 10000 lbs. of milk and/or 500 lbs. of fat for three-year-olds and older cows. Dams of the bred heifers must meet the same production requirements. These figures are actual

and not mature equivalent records. The sale was considered quite successful, with a total of $11,285 on 35 head for an average of $322.43. The facilities provided at the Henry County Fairgrounds were excellent. The attendance was good and the bidding was spirited.

Top of the sale at $575 was Normandy Leader's Unique, consigned by Normandy Farm, New Augusta, and selected by P. O. Shierling and Sons, Winchester. "Unique," a Very Good daughter of the Gold Star Sire, Woodacres Maxim Leader, has a record of 11030 — 475 — Sr2 —315 — 2x, and was due in two days to Burger's Place Billy. Second high individual was Golden Haven Trisuper Beth, consigned by Harold Coleman, Kokomo, and purchased by Melvin R. Cole, Lewisville, for $525. The sale of the young bulls was most disappointing.

High buyer for the day was Robert Barton, Sabina, Ohio, who selected five head for $1,705. Second high buyer was C. M. and B. G. Richardson, Fort Lupton, Colo., who purchased six head for $1,540.

The sale was managed by the Indiana Guernsey Breeders' Association. Romayne Sherman was auctioneer, Robert E. Jones read pedigrees, and the ring man was Emerson Mithoefer.

Following is a list of animals selling for $350 or more:

Daniel Baker and Family, Middletown, Ind.
- Normandy Distinction's Carola ....$500

Robert Barton, Sabina, Ohio
- For-Lou Farm's King Salone ..... 430
- Richadora Curtiss Star ..... 385

Melvin R. Cole, Lewisville, Ind.
- Golden Haven Trisuper Wisteria .. 510
- Golden Haven Trisuper Beth ..... 525

Floyd Livingston, Union City, Ohio
- Yellow Creek Hi Paula ..... 400

David Paris, Franklin, Ind.
- Golden Glade Jeweler's Flora ..... 350

Gerald and Russell Riggs, Shirley, Ind.
- Kerr Hill J. Liz ..... 360

Norris E. Shehan, Crestwood, Ky.
- Kerr Hill Exp. Diann ..... 425

P. O. Shierling and Son, Winchester, Ind.
- Normandy Leader's Unique ..... 575
- Bo-Kay Premier Nola ..... 350

## Loch Leven Dispersal

By Robert E. Jones

The complete dispersal of the Loch Leven Guernsey herd, owned by G. H. Houser and Glen T. Reike, was held on October 10 at the farm north of Waterloo, Indiana. The 100 head sold grossed $15,365, an average of $153.65.

Top of the sale was Loch Leven's Bonanza's Debby, at $550. She was selected by Ronald Farnham, Edgerton, Ohio, and contended by Gordon Kesler, Dunkirk, Indiana. "Debby" was a Very Good daughter of the Gold Star Sire, Nyala Ermine's Bonanza, and had 12500 — 616 — 2yrs —DHIA—344—2x. A daughter of Loch Leven's Bonanza's Debby, by Valley Set Financier's Forman, Loch Leven's Ginny, was tied for second high at $390, going to Gordon Kesler and Family. Also selling at $390 to V. E. Shumaker and Sons, Pleasant Lake, Ind., was Loch Leven's Bonanza's Parade, another Bonanza daughter out of Franks Home C.C. Parade, Very Good, 13030 — 679 —5yrs — DHIR —305 — 2x.

The sale was managed by the Indiana G. B. A., with Robert E. Jones reading pedigrees and Romayne Sherman as auctioneer.

Following is a list of animals selling for $350 or more:

A. J. Custer, Garrett, Ind.
- Loch Leven's Wendy .....$350

Ronald Farnham and Sons, Edgerton, Ohio
- Loch Leven's Bonanza's Debby .... 550

Verlin E. Haarer, Shipshewana, Ind.
- Loch Leven's Dinah ..... 350

Gordon Kesler and Family, Dunkirk, Ind.
- Loch Leven's Ginny ..... 390

V. E. Shumaker and Sons, Pleasant Lake, Ind.
- Loch Leven's Bonanza's Parade .... 390

Eldon B. Watson, Wabash, Ind.
- Franks Home C. C. Parade ..... 360

## Rolling Acres Guernsey Dispersal

By Wm. H. Juzi

The fine herd of purebred Guernseys owned by William M. McCulloch and Sons, Shippensburg, Pa., was dispersed at the farm on October 29. The 101 head sold for $27,960, an average of $276.83, which included 32 open heifers and calves. Forty-five head sold for $300 or more, with 28 selling for $400 or more.

The tent was filled to capacity when the first of the 101 head went through the ring. The McCullochs had a herd average of over 10000 lbs. of milk in DHIA for four years, and in 1963, 56 cows had an average of 11243 lbs. of milk and 520 lbs. of fat, 10th highest in the State.

A good part of the herd traced back to the Charmel's Glenna's Elector bull, a son of Hominy Hill Elect and out of Wilgorlan Farms Glenna. Daughters of Wyno Saint's Hugo and Burger's Place Billy were also highly appreciated, with a "Billy" daughter, Rolling Acres Billy's Mathea, being second high in the sale at $750, going to Thomas Cox, Campbellsville, Kentucky. Mr. Cox also bought the top in the sale at $950, Rolling Acres Flash's Karey, a Fritzlyn Jeanette's Flash daughter in calf to Wyno Saint's Hugo. John B. Merryman, Sparks, Md., was the contender.

High buyer in the sale was F. W. Mack, North, S. C., who purchased 10 head on a mail bid for a total of $2,740. Second high was The J. E. Baker Company, of York, with the purchase of seven head for a total of $2,210. Forty-four different buyers made purchases from this outstanding herd.

Following is a list of animals selling for $350 or more:

The J. E. Baker Company, York, Pa.
- Rolling Acres Pre Gwendolyn ....$360
- Rolling Acres M.J. Mora ..... 350

Thomas Cox, Campbellsville, Ky.
- Rolling Acres Flash's Karey ..... 950
- Rolling Acres Billy's Mathea ..... 750

Ray M. Garber, Chambersburg, Pa.
- Rolling Acres Prince Silk ..... 410

Herman Ginder, Jr., Mt. Joy, Pa.
- Rolling Acres Saint's Monty ..... 525

C. A. Higgins, North East, Md.
- Rolling Acres A's Hildegard ..... 440
- Rolling Acres Saint's Betty ..... 500

Kimberton Hills Farm, Phoenixville, Pa.
- Rolling Acres Elector's Ellen ..... 400

James H. Kneller, Gettysburg, Pa.
- Rolling Acres Billy's Bobby ..... 580
- Rolling Acres Buster's Stell ..... 470
- Rolling Acres Superb's Pat ..... 410

F. W. Mack, North, S. C.
- Rolling Acres Saint's Bloom ..... 445
- Rolling Acres Buster's Boss ..... 425
- Rolling Acres Nugget's Brita ..... 410

Dominic Mazzei, Belle Vernon, Pa.
- Bethany Peggy Aug. Pearl ..... 455
- Rolling Acres Buster's Minnie .... 435

David W. McClure, Lansdale, Pa.
- Rolling Acres L. Bunny ..... 460

Wilbert and Janet Messinger, Littlestown, Pa.
- Broadwater Saint Marie ..... 470

Paul A. Miller, Dillsburg, Pa.
- Rolling Acres K.C. Bonny ..... 415

Paul Myers, Chambersburg, Pa.
- Rolling Acres Billy's May Lee .... 440

Charles F. Smith, Jr., Union Bridge, Md.
- Rolling Acres K.C. Beauty ..... 450
- Rolling Acres Elector's Sal ..... 410

Robert Smith, Bedford, Pa.
- Rolling Acres Elector's Bossy ..... 550
- Rolling Acres Superb's Maye ..... 470

Steele Eugene Thompson, Marion Center, Pa.
- Lieblund Jolly Alouette ..... 670

Clarence L. Turner, Frederick, Pa.
- Rolling Acres R.A. Maj. Beauty .... 440

J. Rohrer Witmer, Willow Street, Pa.
- Rolling Acres Monarch's Bee ..... 465

Nelson E. Witmar, Dalmatia, Pa.
- Rolling Acres Billy's Bonita ..... 415
- Rolling Acres Hugo's Belle ..... 510

**There is no better time than the winter "slack period" to take advantage of the Moratorium and bring your registrations up to date. Registration applications are now being accepted at the $4.00 fee for members, and the $5.00 fee for nonmembers, regardless of the age of the animal.**

**This offer expires on June 1, 1965, but NOW is the best time to get the job done. Your papers will be processed promptly and before your busy season starts.**

# Mt. Ararat Cow Sets New Breed Milk Record

*Group at informal party in honor of outstanding production achievement of Mt. Ararat Bright Tzarina. With "Tzarina," left to right: John Reinhart at the halter; Frank D. Brown, owner; Mrs. Brown; S. Kereazis, Director of Production Testing, The American Guernsey Cattle Club; Dr. F. D. Davis, Dairy Department, University of Maryland; S. W. Close, Aberdeen, president of the Maryland G. B. A., and John Ware, Mt. Ararat Farms herdsman.*

## Mt. Ararat Bright Tzarina Feted at Party

1st Milk

4th Fat

22200—933—Sr4—DHIR—305—2x

Mr. Ararat Bright Tzarina, owned by Frank D. Brown, Jr., Mt. Ararat Farms, Port Deposit, Md., and classified Very Good, has produced the highest 305 — 2x milk record of the Guernsey breed for cows under five years of age and has set a new milk record as a Sr4 — DHIR — 305 — 2x with a production of 22200 lbs. of milk and 933 lbs. of fat. This tops the previous high in her class by 2,386 lbs. of milk, and places "Tzarina" first in milk and fourth in fat, as well as second in milk for all ages in 305 days, 2x, and sixth in milk for all ages in 305 days, both 2x and 3x milking.

A look into Tzarina's ancestry indicates she was meant to be an exceptionally good milk producer. She is a home-bred animal on the female side for six generations, tracing back to Fern Spring Mamie, the first cow added to the herd after the Brown family became owners of the farm in 1936. "Mamie" had a record of 15279 — 830 — 5yrs — 365 — 3x. The sire of this new leader is Rosewood Royal Beacon, a Gold Star Sire now in service at Tri-State Breeders' Co-op, Westby, Wis., that when summarized had 79 daughters with 179 records that averaged 10448 lbs. of milk and 490 lbs. of fat, ME — 305 — 2x, with 75 classified daughters averaging 82.6 per cent. He is a son of Foremost Quantity's Royal, the first Gold Star Sire to have five Gold Star sons and the sire of one All-American and four Reserve All-Americans. His paternal granddam was the Excellent Liebers Trophy winner, Foremost Quantity. Tzarina's dam, Mt. Ararat Empress Persephone, has five records that average 12558 lbs. of milk and 554 lbs. of fat. She is a daughter of the home-bred Gold Star Sire, Mt. Ararat Mikado, with 30 daughters, 43 records, that average 11128 lbs. of milk and 522 lbs. of fat, ME — 305 — 2x, and out of Mt. Ararat Queen Minerva, 13318 — 669 — 7yrs — HIR — 305 — 2x.

"Tzarina" has two other records. As a Jr2 — DHIR — 305 — 2x, she produced 11760 lbs. of milk and 547 lbs. of fat, and as a Sr3 — DHIR — 305 — 2x, she produced 13510 lbs. of milk and 632 lbs. of fat. She has two daughters in the herd, both sired by her maternal grandsire, Mt. Ararat Mikado, and is due again on December 19.

Mr. Ararat Bright Tzarina was under the supervision of John Ware, herdsman at Mt. Ararat, and was kept with the herd and milked in a tie-stall during the entire record. During the month of April she was down sick with nitrogen poisoning, but came back strong and milked 77.0 lbs. in May, after milking 82.8 lbs. in March. Her high day for the tester was 90.5 lbs. in February.

On Friday, November 13, Mr. and Mrs. Brown held an informal party at Mt. Ararat Farms to honor this outstanding production achievement. Breeders, editors, radio and TV personnel, Guernsey officials, College personnel, county agent, DHIA supervisor, and other interested persons were in attendance.

Mt. Ararat Farms, managed by Henry E. Roberts, consists of 750 acres and supports a herd of 225 registered Guernseys, 100 of which are in the milking herd. Known as the "Golden Guernsey Dairy," Mt. Ararat Farms is located on a hill overlooking the Susquehanna River, just south of Port Deposit. Golden Guernsey trade-mark milk, produced on Mt. Ararat and purchased from nine other farms in Cecil and Harford Counties, makes up a large percentage of sales. Altogether, the milk plant purchases 900,000 lbs. annually from the farm and spends approximately $425,000 for six and three-fourths million lbs. from other farms. Some 4,300 customers are served in Cecil and Harford Counties, and annual sales gross over one million dollars.

Sire: Rosewood Royal Beacon (GSS)
Dam: Mt. Ararat Empress Persephone
B. & O.: Frank D. Brown, Jr., Port Deposit, Md.
Born: June 5, 1959. Calved: Dec. 16, 1963.
Supervised by University of Maryland, College Park, Md.

| | Milk | Fat | Days On Test |
|---|---|---|---|
| Record: | 22200 | 933 | 305 |

**BETHWAY FARMS K.DELLA**
**(VG '63—88.5, '64—88.5)**
**19949—975—Sr4—DHIR—365—2x**
**5th Milk Production**

Sire: Deep Lake O.Holliking.
S.: Broad Hill P Obadiah.
D.: Eight Bells Holligem.
Dam: Bethway Farms Meads Dorinne.
S.: Green Meads Bethway.
D.: Hansenarea Dorinda.
B.: R. D. Gillmor, Bethany, Conn.
O.: Richard H. Merritt, Farmington, Conn.
Born: Jan. 10, 1959. Calved: Oct. 2, 1963.
Supervised by University of Connecticut, Storrs, Conn.

**BREN BERN J.DENESE**
**(VG '62—87.0, '63—87.5)**
**16075—821—Jr3—HIR—305—2x**
**8th Milk Production**
**7th Fat Production**

Sire: Bren Bern Jack Frost.
S.: McDonald Farms Le Reward.
D.: Bren Bern Don's Frosty.
Dam: Bren Bern Don's Dolena.
S.: McDonald Farms Don's Oxford.
D.: Pharos Baron's Dolores.
B. & O.: Eunice Bernhard, Stepney, Conn.
Born: May 23, 1960. Calved: Oct. 23, 1963.
Supervised by University of Connecticut, Storrs, Conn.

*Bren Bern J. Denese*
16075—821—*Jr3*—*HIR*—305—2*x*

**CONOVER'S MAXIM ALMIRE**
**14438—779—Jr2—AR—305—2x**
**2nd Fat Production**

Sire: McDonald Farms Maxim's Woodrow.
S.: Maxim of McDonald Farms (GSS).
D.: McDonald Farms Jolly Sarella.
Dam: Conover's Melba Alma.
S.: Riegeldale Melba's Fortunate.
D.: Conover's Noble Curtiss Alma.
B.: Mrs. Clifford L. Conover, Hightstown, N. J.
O.: Conover's Guernsey Farms, Inc., Hightstown, N. J.
Born: June 26, 1961. Calved: Nov. 9, 1963.
Supervised by New Jersey Agricultural Experiment Station, New Brunswick, N. J.

**COLBYS GINNIE**
**(E '63—92.0)**
**15410—871—Jr4—DHIR—305—2x**
**7th Fat Production**

Sire: Langmeadow Magar (GSS).
S.: Flying Horse Master's Monarch (GSS).
D.: Langmeadow Agnes (GSD).
Dam: Langmeadow Minnie (GSD).
S.: Flying Horse Master's Monarch (GSS).
D.: Langmeadow Ambi (GSD).
B. & O.: Howard H. Colby, Romeo, Mich.
Born: Aug. 5, 1959. Calved: Sept. 22, 1963.
Supervised by Michigan State University, East Lansing, Mich.

**CONOVER'S MAXIM JESSICA**
**16948—875—Sr4—AR—305—2x**
**10th Fat Production**

Sire: McDonald Farms Maxim's Woodrow.
S.: Maxim of McDonald Farms (GSS).
D.: McDonald Farms Jolly Sarella.
Dam: Conover's Duke Jessica.
S.: Quinton Maxim's Duke.
D.: Coronation Majestic's Jessica.
B.: Mr. and Mrs. Clifford L. Conover, Hightstown, N. J.
O.: Conover's Guernsey Farms, Inc., Hightstown, N. J.
Born: Feb. 21, 1959. Calved: Nov. 9, 1963.
Supervised by New Jersey Agricultural Experiment Station, New Brunswick, N. J.

**OWEN'S PLACE SUPREME'S JULIA**
**18176—804—Sr2—HIR—351—2x**
**2nd Milk Production**

Sire: Yellow Creek Jewel Supreme.
S.: Yellow Creek King's Emblem.
D.: Yellow Creek Supreme's Jewel.
Dam: Owen's Place C.Cherry.
S.: Yellow Creek Noble Chief.
D.: Staner Farm Cheerio.
B. & O.: Dietrich Farms, Inc., and Bob Staner, Bremen, Ind.
Born: Dec. 13, 1960. Calved: Oct. 11, 1963.
Supervised by Purdue University, Lafayette, Ind.

## IOWA DISTINGUISHED DAIRYMAN AWARDS

THREE Guernsey breeders, Allan S. Bentley, Ames; Homer S. Fike, Waterloo, and Arnold M. Pancratz, Dubuque, were among 10 Iowans to receive the first annual Iowa Distinguished Dairyman Award at Des Moines, Iowa, on October 21. The award is sponsored by the Iowa State University Extension Service, Iowa State Dairy Association, and the Cedar Rapids Gazette.

### Allan S. Bentley

A 1946 Iowa State University graduate, Allan S. Bentley, Ames, was chosen for the award on the basis of his high-producing herd of 65 registered Guernsey cows. Following a close line-breeding program, his herd has averaged over 500 lbs. of fat nine years and over 450 lbs. of fat 20 years. In 1964, his herd

*Allan S. Bentley*

averaged 10113 lbs. of milk and 516 lbs. of fat.

Mr. Bentley has received the Gold Star Breeder award five years. In 1955-56 his herd held 22 class leading records—more than any other farmer-breeder herd in the nation. He has exhibited many high placing animals in both local and state competition, and his most recent champion was at the 1964 All-Iowa Fair.

Mr. Bentley served as president of the Iowa G. B. A. for two years and has also served on the board of directors of the association. A former member of the Story County DHIA board and county ADA committee, Mr. Bentley also served two terms as District Guernsey Breeders Association president. He represents the Guernsey breed on the Iowa State Dairy Association and Iowa Purebred Dairy Cattle Council boards.

In 1954, Mr. Bentley received the Story County Outstanding Young Farmer award and in 1957 the 4-H Silver Clover award. While attending Iowa State University, he was a member of the National Intercollegiate Dairy Cattle Judging Team that won the championship.

The Bentleys have six children, Dennis, Becky, Jane, Carol, Mary and Scott, all at home.

### Homer S. Fike

Homer S. Fike, Waterloo, a dairyman for 42 years, was chosen for the award on the basis of his dairy achievements and for his high producing herd of 50 registered Guernseys. Participating in the DHIA program for 42 years, the Fike herd ranks among the tops in the state. DHIA records show that the Fike herd averaged over 500 lbs. of fat three years and over 450 lbs. of fat eight

(*Please turn to page* 875)

# IT HAPPENED 20 YEARS AGO

Mr. and Mrs. James DeNormandie are the proud parents of a son. Mr. DeNormandie is Director of Livestock Disease Control for Massachusetts and owns a Guernsey herd at Lincoln.

---

Robert Y. Moffat, Scranton, Pa., recently purchased the entire milking herd of 41 head owned by James Kelly, Titusville, Pennsylvania. The herd was awarded the Pennsylvania G. B. A. prize for high average fat in 1940 and 1941. Mr. Moffat started a year ago to purchase this herd and at that time bought Manor Farm at Dalton, that is now known as Grayce Farms. The initial purchase made by Mr. Moffat was 20 head from Howard J. Lull, Garrettsville, New York.

---

The Summerville-Trion Rotary Club Bi-City Letter carried a write-up and picture of several Guernsey breeders. The picture showed Ralph Coarsey, George Salley, K. M. Mace and A. B. Slagle. It was perfectly [illegible]

Eugene C. Coskery, Jr., Emmaus, Pa., has completed extensive alterations on his farm, and is shipping Golden Guernsey milk to Hess Lehigh Farms at Allentown. Kenneth F. Campbell is his new manager.

---

One hundred fourteen pounds is the weight of a two-and-one-half-day old calf recently dropped by Foremost Sythia. J. W. Foster, manager of Nyala Farm, Greens Farms, Conn., reports that the calf was sired by Pine Manor Crown Supreme and was one of the largest bull calves he had ever seen.

---

Mrs. James R. Walker, Blythewood Farms, Nashua, N. H., announces that the Opechee 4-H Club of Laconia had two state winners for the H. P. Hood Achievement Award, both good Guernsey members. Elaine Browning won the senior award and Elois Taylor won the junior award.

---

Raymond L. Richardson, Jr., is the new farm manager of Sawdust Farms, Vicksburg, New York.

make it impractical to give any thought of returning to methods of yesteryear. As we accept the fact that modern farm machinery is here to stay, and that it will be further improved as new needs develop, we automatically accept the economic problems that it has created. Be not deceived, the economic problems are real and have become serious enough to challenge the survival of many operations. The problem is industry-wide, but must be solved on an individual basis. Each operator has varying and individual problems. He must carefully analyze his specific operation in search for a practical and workable solution. This done, he must adopt a realistic and positive approach to the problem. Common to all operations is the need for better machinery care. As I have already pointed out, regularly scheduled service, and carefully planned care and operating judgment, reduces wear and breakage, lowers depreciation, and greatly lengthens the serviceable life of farm machinery. To re-emphasize the importance of machinery care to the economic health of the industry, a time old saying is worth repeating ,"A dollar saved is a dollar earned."

*(Continued in January 7 Journal)*

---

# Mt. Ararat Cow Sets New Breed Milk Record

*Group at informal party in honor of outstanding production achievement of Mt. Ararat Bright Tzarina. With "Tzarina," left to right: John Reinhart at the halter; Frank D. Brown, owner; Mrs. Brown; S. Kereazis, Director of Production Testing, The American Guernsey Cattle Club; Dr. F. D. Davis, Dairy Department, University of Maryland; S. W. Close, Aberdeen, president of the Maryland G. B. A., and John Ware, Mt. Ararat Farms herdsman.*

## Mt. Ararat Bright Tzarina Feted at Party

1st Milk

4th Fat

22200—933—Sr4—DHIR—305—2x

Mr. Ararat Bright Tzarina, owned by Frank D. Brown, Jr., Mt. Ararat Farms, Port Deposit, Md., and classified Very Good, has produced the highest 305 — 2x milk record of the Guernsey breed for cows under five years of age and has set a new milk record as a Sr4 — DHIR — 305 — 2x with a production of 22200 lbs. of milk and 933 lbs. of fat. This tops the previous high in her class by 2,386 lbs. of milk, and places "Tzarina" first in milk and fourth in fat, as well as second in milk for all ages in 305 days, 2x, and sixth in milk for all ages in 305 days, both 2x and 3x milking.

A look into Tzarina's ancestry indicates she was meant to be an exceptionally good milk producer. She is a home-bred animal on the female side for six generations, tracing back to Fern Spring Mamie, the first cow added to the herd after the Brown family became owners of the farm in 1936. "Mamie" had a record of 15279 — 830 — 5yrs — 365 — 3x. The sire of this new leader is Rosewood Royal Beacon, a Gold Star Sire now in service at Tri-State Breeders' Co-op, Westby, Wis., that when summarized had 79 daughters with 179 records that averaged 10448 lbs. of milk and 490 lbs. of fat, ME — 305 — 2x, with 75 classified daughters averaging 82.6 per cent. He is a son of Foremost Quantity's Royal, the first Gold Star Sire to have five Gold Star sons and the sire of one All-American and four Reserve All-Americans. His paternal granddam was the Excellent Liebers Trophy winner, Foremost Quantity. Tzarina's dam, Mt. Ararat Empress Persephone, has five records that average 12558 lbs. of milk and 554 lbs. of fat. She is a daughter of the home-bred Gold Star Sire, Mt. Ararat Mikado, with 30 daughters, 43 records, that average 11128 lbs. of milk and 522 lbs. of fat, ME — 305 — 2x, and out of Mt. Ararat Queen Minerva, 13318 — 669 — 7yrs — HIR — 305 — 2x.

"Tzarina" has two other records. As a Jr2 — DHIR — 305 — 2x, she produced 11760 lbs. of milk and 547 lbs. of fat, and as a Sr3 — DHIR — 305 — 2x, she produced 13510 lbs. of milk and 632 lbs. of fat. She has two daughters in the herd, both sired by her maternal grandsire, Mt. Ararat Mikado, and is due again on December 19.

Mr. Ararat Bright Tzarina was under the supervision of John Ware, herdsman at Mt. Ararat, and was kept with the herd and milked in a tie-stall during the entire record. During the month of April she was down sick with nitrogen poisoning, but came back strong and milked 77.0 lbs. in May, after milking 82.8 lbs. in March. Her high day for the tester was 90.5 lbs. in February.

On Friday, November 13, Mr. and Mrs. Brown held an informal party at Mt. Ararat Farms to honor this outstanding production achievement. Breeders, editors, radio and TV personnel, Guernsey officials, College personnel, county agent, DHIA supervisor, and other interested persons were in attendance.

Mt. Ararat Farms, managed by Henry E. Roberts, consists of 750 acres and supports a herd of 225 registered Guernseys, 100 of which are in the milking herd. Known as the "Golden Guernsey Dairy," Mt. Ararat Farms is located on a hill overlooking the Susquehanna River, just south of Port Deposit. Golden Guernsey trade-mark milk, produced on Mt. Ararat and purchased from nine other farms in Cecil and Harford Counties, makes up a large percentage of sales. Altogether, the milk plant purchases 900,000 lbs. annually from the farm and spends approximately $425,000 for six and three-fourths million lbs. from other farms. Some 4,300 customers are served in Cecil and Harford Counties, and annual sales gross over one million dollars.

Sire: Rosewood Royal Beacon (GSS)
Dam: Mt. Ararat Empress Persephone
B. & O.: Frank D. Brown, Jr., Port Deposit, Md.
Born: June 5, 1959. Calved: Dec. 16, 1963.
Supervised by University of Maryland, College Park, Md.

| | Milk | Fat | Days On Test |
|---|---|---|---|
| Record: | 22200 | 933 | 305 |

---

**BETHWAY FARMS K.DELLA**
**(VG '63—88.5, '64—88.5)**
**19949—975—Sr4—DHIR—365—2x**
**5th Milk Production**

Sire: Deep Lake O.Holliking.
S.: Broad Hill P Obadiah.
D.: Eight Bells Holligem.
Dam: Bethway Farms Meads Dorinne.
S.: Green Meads Bethway.
D.: Hansenarea Dorinda.
B.: R. D. Gillmor, Bethany, Conn.
O.: Richard H. Merritt, Farmington, Conn.
Born: Jan. 10, 1959. Calved: Oct. 2, 1963.
Supervised by University of Connecticut, Storrs, Conn.

---

**BREN BERN J.DENESE**
**(VG '62—87.0, '63—87.5)**
**16075—821—Jr3—HIR—305—2x**
**8th Milk Production**
**7th Fat Production**

Sire: Bren Bern Jack Frost.
S.: McDonald Farms Le Reward.
D.: Bren Bern Don's Frosty.
Dam: Bren Bern Don's Dolena.
S.: McDonald Farms Don's Oxford.
D.: Pharos Baron's Dolores.
B. & O.: Eunice Bernhard, Stepney, Conn.
Born: May 23, 1960. Calved: Oct. 23, 1963.
Supervised by University of Connecticut, Storrs, Conn.

*Bren Bern J. Denese*
16075—821—*Jr3*—*HIR*—305—2*x*

---

**CONOVER'S MAXIM ALMIRE**
**14438—779—Jr2—AR—305—2x**
**2nd Fat Production**

Sire: McDonald Farms Maxim's Woodrow.
S.: Maxim of McDonald Farms (GSS).
D.: McDonald Farms Jolly Sarella.
Dam: Conover's Melba Alma.
S.: Riegeldale Melba's Fortunate.
D.: Conover's Noble Curtiss Alma.
B.: Mrs. Clifford L. Conover, Hightstown, N. J.
O.: Conover's Guernsey Farms, Inc., Hightstown, N. J.
Born: June 26, 1961. Calved: Nov. 9, 1963.
Supervised by New Jersey Agricultural Experiment Station, New Brunswick, N. J.

**COLBYS GINNIE**
**(E '63—92.0)**
**15410—871—Jr4—DHIR—305—2x**
**7th Fat Production**

Sire: Langmeadow Magar (GSS).
S.: Flying Horse Master's Monarch (GSS).
D.: Langmeadow Agnes (GSD).
Dam: Langmeadow Minnie (GSD).
S.: Flying Horse Master's Monarch (GSS).
D.: Langmeadow Ambi (GSD).
B. & O.: Howard H. Colby, Romeo, Mich.
Born: Aug. 5, 1959. Calved: Sept. 22, 1963.
Supervised by Michigan State University, East Lansing, Mich.

---

**CONOVER'S MAXIM JESSICA**
**16948—875—Sr4—AR—305—2x**
**10th Fat Production**

Sire: McDonald Farms Maxim's Woodrow.
S.: Maxim of McDonald Farms (GSS).
D.: McDonald Farms Jolly Sarella.
Dam: Conover's Duke Jessica.
S.: Quinton Maxim's Duke.
D.: Coronation Majestic's Jessica.
B.: Mr. and Mrs. Clifford L. Conover, Hightstown, N. J.
O.: Conover's Guernsey Farms, Inc., Hightstown, N. J.
Born: Feb. 21, 1959. Calved: Nov. 9, 1963.
Supervised by New Jersey Agricultural Experiment Station, New Brunswick, N. J.

---

**OWEN'S PLACE SUPREME'S JULIA**
**18176—804—Sr2—HIR—351—2x**
**2nd Milk Production**

Sire: Yellow Creek Jewel Supreme.
S.: Yellow Creek King's Emblem.
D.: Yellow Creek Supreme's Jewel.
Dam: Owen's Place C.Cherry.
S.: Yellow Creek Noble Chief.
D.: Staner Farm Cheerio.
B. & O.: Dietrich Farms, Inc., and Bob Staner, Bremen, Ind.
Born: Dec. 13, 1960. Calved: Oct. 11, 1963.
Supervised by Purdue University, Lafayette, Ind.

---

## IOWA DISTINGUISHED DAIRYMAN AWARDS

THREE Guernsey breeders, Allan S. Bentley, Ames; Homer S. Fike, Waterloo, and Arnold M. Pancratz, Dubuque, were among 10 Iowans to receive the first annual Iowa Distinguished Dairyman Award at Des Moines, Iowa, on October 21. The award is sponsored by the Iowa State University Extension Service, Iowa State Dairy Association, and the Cedar Rapids Gazette.

### Allan S. Bentley

A 1946 Iowa State University graduate, Allan S. Bentley, Ames, was chosen for the award on the basis of his high-producing herd of 65 registered Guernsey cows. Following a close line-breeding program, his herd has averaged over 500 lbs. of fat nine years and over 450 lbs. of fat 20 years. In 1964, his herd

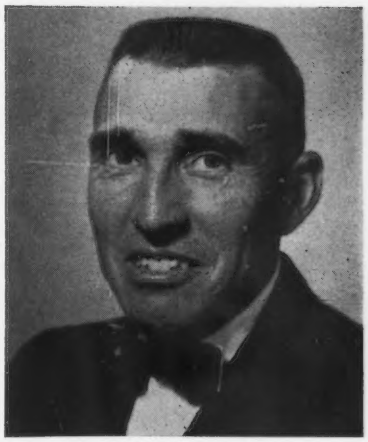

*Allan S. Bentley*

averaged 10113 lbs. of milk and 516 lbs. of fat.

Mr. Bentley has received the Gold Star Breeder award five years. In 1955-56 his herd held 22 class leading records—more than any other farmer-breeder herd in the nation. He has exhibited many high placing animals in both local and state competition, and his most recent champion was at the 1964 All-Iowa Fair.

Mr. Bentley served as president of the Iowa G. B. A. for two years and has also served on the board of directors of the association. A former member of the Story County DHIA board and county ADA committee, Mr. Bentley also served two terms as District Guernsey Breeders Association president. He represents the Guernsey breed on the Iowa State Dairy Association and Iowa Purebred Dairy Cattle Council boards.

In 1954, Mr. Bentley received the Story County Outstanding Young Farmer award and in 1957 the 4-H Silver Clover award. While attending Iowa State University, he was a member of the National Intercollegiate Dairy Cattle Judging Team that won the championship.

The Bentleys have six children, Dennis, Becky, Jane, Carol, Mary and Scott, all at home.

### Homer S. Fike

Homer S. Fike, Waterloo, a dairyman for 42 years, was chosen for the award on the basis of his dairy achievements and for his high producing herd of 50 registered Guernseys. Participating in the DHIA program for 42 years, the Fike herd ranks among the tops in the state. DHIA records show that the Fike herd averaged over 500 lbs. of fat three years and over 450 lbs. of fat eight

(*Please turn to page* 875)

# IT HAPPENED 20 YEARS AGO

Mr. and Mrs. James DeNormandie are the proud parents of a son. Mr. DeNormandie is Director of Livestock Disease Control for Massachusetts and owns a Guernsey herd at Lincoln.

---

Robert Y. Moffat, Scranton, Pa., recently purchased the entire milking herd of 41 head owned by James Kelly, Titusville, Pennsylvania. The herd was awarded the Pennsylvania G. B. A. prize for high average fat in 1940 and 1941. Mr. Moffat started a year ago to purchase this herd and at that time bought Manor Farm at Dalton, that is now known as Grayce Farms. The initial purchase made by Mr. Moffat was 20 head from Howard J. Lull, Garrettsville, New York.

---

The Summerville-Trion Rotary Club Bi-City Letter carried a write-up and picture of several Guernsey breeders. The picture showed Ralph Coarsey, George Salley, K. M. Mace and A. B. Slagle. It was perfectly innocent except for the fact that they were behind the bars in the city jail. Each one is trying to explain why, but it seems it all had something to do with the Florida hurricane and the State Sale that was postponed.

---

Lester Dowe, Atlanta, Ga., is building a new 30-cow barn; also a calf and test barn on his Tara-Hall Farm at Hampton. The farm is in the section where many of the scenes of "Gone With the Wind" were made.

---

Dr. A. H. Lisenby, of Panama City, Fla., has purchased a 170-acre farm and will produce milk and other food products for the Lisenby Hospital, of which he is owner. Dr. Lisenby made purchases at both the Florida State Sale at Largo and the Forsyth, Ga., Sale. From these purchases he will build a purebred herd.

Eugene C. Coskery, Jr., Emmaus, Pa., has completed extensive alterations on his farm, and is shipping Golden Guernsey milk to Hess Lehigh Farms at Allentown. Kenneth F. Campbell is his new manager.

---

One hundred fourteen pounds is the weight of a two-and-one-half-day old calf recently dropped by Foremost Sythia. J. W. Foster, manager of Nyala Farm, Greens Farms, Conn., reports that the calf was sired by Pine Manor Crown Supreme and was one of the largest bull calves he had ever seen.

---

Mrs. James R. Walker, Blythewood Farms, Nashua, N. H., announces that the Opechee 4-H Club of Laconia had two state winners for the H. P. Hood Achievement Award, both good Guernsey members. Elaine Browning won the senior award and Elois Taylor won the junior award.

---

Raymond L. Richardson, Jr., is the new farm manager of Savada Farms, Whitesboro, New York. George Rikert, former manager, has purchased a farm of his own.

---

I. E. Gotshall, who recently started a herd on his Meadowcroft Farm, Westtown, Pa., is having real heifer luck. Two sets of twin heifers have been born during the last month.

---

J. E. Stallard of Wisconsin was a recent visitor at the Home Office. He was with the Club over 20 years ago as fieldman for Minnesota, Wisconsin, Iowa, Illinois and other Mid-Western States.

---

Recently elected officers of the West Virginia Guernsey Cattle Club are D. M. Davisson, Jane Lew, president; E. P. Hickman, Ellenboro, vice-president, and John Brent Maxwell, Clarksburg, secretary.

---

## Economic Problems . . .

(*Continued from page* 849)

or, while hot weather greatly reduced the efficiency of the horse and in extremely high temperatures practically put him out of operation.

6. The combined advantages of modern equipment has greatly reduced the number of man hours of labor required to complete almost every job sufficiently, and to permit the crop program to be doubled with no further increase in manpower.

The advantages that modern mechanized equipment have given us make it impractical to give any thought of returning to methods of yesteryear. As we accept the fact that modern farm machinery is here to stay, and that it will be further improved as new needs develop, we automatically accept the economic problems that it has created. Be not deceived, the economic problems are real and have become serious enough to challenge the survival of many operations. The problem is industry-wide, but must be solved on an individual basis. Each operator has varying and individual problems. He must carefully analyze his specific operation in search for a practical and workable solution. This done, he must adopt a realistic and positive approach to the problem. Common to all operations is the need for better machinery care. As I have already pointed out, regularly scheduled service, and carefully planned care and operating judgment, reduces wear and breakage, lowers depreciation, and greatly lengthens the serviceable life of farm machinery. To re-emphasize the importance of machinery care to the economic health of the industry, a time old saying is worth repeating ,"A dollar saved is a dollar earned."

(*Continued in January 7 Journal*)

---

### Delaware Winter Dairy Meetings

A series of five winter dairy meetings, starting on January 6, is being planned by dairy specialists at the University of Delaware. W. R. Hesseltine, extension dairyman at the University, is in charge. The first meeting will start at 10:00 a. m. at the Georgetown Substation, and the same material will be presented at the Harrington Fairgrounds at 1:15 p. m. and at the Middletown High School at 8:00 p. m. The session will include material on building a top dairy herd.

On January 13 the meeting will highlight the Sussex County better heifer program; on January 20, dairymen will discuss the business aspects of dairying, and on January 27 they will discuss crops and equipment as they apply to the dairy business.

The February 10 meetings will shift to the University of Delaware, in Newark, for "Dairy Day," an annual feature of the University's Farm and Home Week, which runs February 9, 10 and 11. Activities on the Dairy Day program include presentation of dairy awards, materials handling, and marketing of dairy products.

## Iowa Dairymen . . .

(*Continued from page 873*)

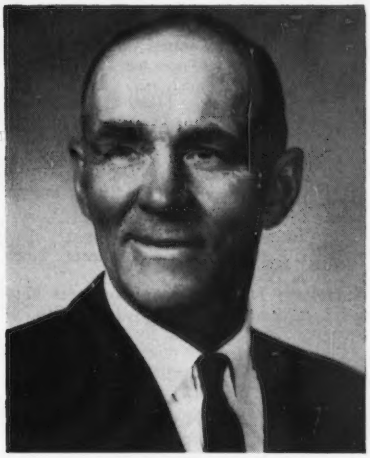

*Homer S. Fike*

years. His 1964 DHIA herd average was 10290 lbs. of milk and 562 lbs. of fat.

Homer Fike started dairy farming with his father, a member of the first Iowa Dairy Herd Improvement Association since it began in 1909. The Fikes have been consistent winners at Guernsey shows, and young Fike received top awards with his Guernseys at the All-Iowa Fair at Cedar Rapids in 1963.

Mr. Fike is a past president of the local DHIA, is a board member of the Iowa G. B. A. and the American Dairy Association of Iowa. He serves on the Iowa Dairy Industry Commission and is a member of The American Guernsey Cattle Club. He is president of the Black Hawk County Farm Bureau and a voting delegate to the Iowa Farm Bureau Federation.

Mr. Fike received honorary membership in the Dairy Science Club from Iowa State University in 1963, and the Gold Star Guernsey Breeder award in 1963.

The Fikes have two children, L. Neil, who is married and is in partnership with his father, and Margery, an Iowa State University graduate, who is married to Doyle Gorden, Dickinson County Extension Director.

*Arnold M. Pancratz*

### Arnold M. Pancratz

Arnold M. Pancratz, Dubuque, a dairyman for over 42 years, was chosen for the award on the basis of his high-producing herd of 30 registered Guernseys and superior leadership in dairy organizations. The Pancratz herd is one of only three herds in the nation to receive the Gold Star Breeder award six times.

Nationally known for high production, the Pancratz' Elmwood Farm cattle have averaged over 600 lbs. of fat four years, and over 500 lbs. of fat 10 other years. The herd has been on DHIA test every year since Mr. Pancratz began his dairy operation. His 1964 DHIA average was 11588 lbs. of milk and 606 lbs. of fat.

Mr. Pancratz is a member of the Iowa G. B. A. and served as its president for seven years. He also served as a director of the Iowa State Dairy Association for seven years and as a member of the Iowa Dairy Industry Commission for 10 years. He is a member of The American Guernsey Cattle Club.

Mr. Pancratz has been a member of the Dubuque County Farm Bureau for 42 years and served as president four years. He has been a 4-H Club leader and has served on the Iowa Golden Guernsey Committee 10 years. He is an honorary member of the Dairy Science Club at Iowa State University.

## TYPE COMMITTEE REPORT . . . American Dairy Science Association, University of Arizona, June 21-24, 1964, Classification, Type Score Card and Production.

1. Considerable controversy has been voiced in recent years relative to the low correlations between classification scores, both over-all and individual type component breakdowns and level of production of individual cows. While studies do indicate this situation, other studies show certain values to good type in dairy cows. These are:

(A) An association between the nearness of the udder floor to the ground and the incidence of mastitis in the cow.

(B) Cows having high quality udders exhibit a faster rate of milk flow than cows with meaty udders.

(C) Dairy type classification rating is important in determining the price of animals sold for breeding or dairy purposes.

2. Furthermore, commercial dairymen realize that poorly placed teats and extremely large or small teats increase the difficulty of milking. Also, no one knows what the correlation between type, or its individual components, and production would be today if type had been completely disregarded for the past 75 to 100 years in our dairy cattle selections. It appears certain, however, that many undesirable traits, such as pendulous udders, widely spread teats, poor legs and feet, wing shoulders and others have been greatly reduced through emphasis on selecting and culling for these traits.

3. However, evidence of recent research studies indicate that type, as it is currently defined on the Unified Score Card and the various breed classification programs, may not be a true indication of which type components are of most importance in dairy cattle judging and selection procedures.

4. Therefore, the Type Committee of the American Dairy Science Association recommends to the National Purebred Dairy Cattle Association that the present dairy cow score card be studied by a committee consisting of representatives from PDCA and ADSA. This committee shall study the evaluation of points on the score card relative to correlations between certain type components and production, including both lifetime and single lactations.

5. The committee commends the various breed organizations for their continued studies of their individual classification programs and recommends that they continue their evaluations and make their latest information available to research workers who are interested in this area.

J. G. Cash, Illinois; C. L. Norton, Kansas; A. M. Meek, Cornell; Howard Thoele, Holstein-Friesian Association; A. M. Meekma, Texas; W. R. Murley, North Carolina, Chairman.

# GOLD STAR GUERNSEY SIRES

**Production Requirements**

Ten or more registered daughters with official production records that average 10810 lbs. of milk or 525 lbs. of fat on a 305-2x—M.E. basis.

Sixty per cent of all registered daughters of a sire that are older than the youngest tested daughter in the production summary must have official production records included in the summary.

Alternate requirements: No percentage is required if there are 30 or more tested daughters in the summary, regardless of age, that were bred by four or more different herds.

**Type Classification Requirements**

There must be 10 or more registered daughters classified and the average score of all of his classified daughters, using only the last rating, must be at least 82.5 per cent.

At least 60 per cent of his registered daughters, three years old and over at the time of application for Gold Star Guernsey Sire, must be classified, except that no percentage is required if there are 30 or more daughters with classification ratings, regardless of age, and these daughters were bred by four or more different herds.

## LANGMORE ACTOR'S PREMIER

Born: July 12, 1958
Sire: Fairlawn Daisy's Actor
Dam: Fern-Wood Mabel
Breeder: Langmore Farms, Inc., Troy, N. Y.
Last Owner and Applicant: Badger Breeders Cooperative, Shawano, Wis.
Summary: His 10 tested daughters have 10 records that average 10537 lbs. of milk, 5.4%, and 574 lbs. of fat, ME—305—2x. His 13 classified daughters average 85.8 per cent.

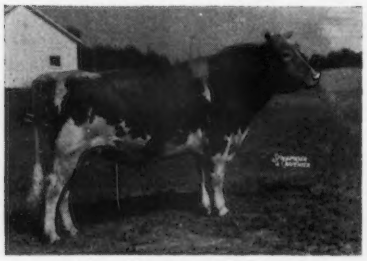

*Langmore Actor's Premier*

## McDONALD FARMS LE OSMUND

Born: March 21, 1949
Sire: McDonald Farms S.Leader
Dam: McDonald Farms King's Modena
Breeder: J. M. McDonald, Cortland, N. Y.
Last Owner: Virginia Artificial Breeders Association, Inc., Rocky Mount, Va., and David P. Turner, Staunton, Va.
Applicant: Virginia Artificial Breeders Association, Inc., Rocky Mount, Va.
Summary: His 30 tested daughters have 73 records that average 10457 lbs. of milk, 5.3%, and 551 lbs. of fat, ME—305—2x. His 43 classified daughters average 83.9 per cent.

## McDONALD FARMS MISTER ANTON

Born: July 19, 1957
Sire: McDonald Farms Premier (GSS)
Dam: McDonald Farms Le Patience
Breeder: Cornell University, Cortland, N. Y.
Last Owner and Applicant: Herman Stocksdale, Union City, Ohio.
Summary: His 10 tested daughters have 13 records that average 11020 lbs. of milk, 5.2%, and 573 lbs. of fat, ME—305—2x. His 14 classified daughters average 83.1 per cent.

## NORTHERN ANNA'S ADMIRAL

Born: May 6, 1956
Sire: Ideal's Admiral
Dam: Northern Conrad's Anna
Breeder: North Farm, Bristol, R. I.
Last Owner and Applicant: Jacob Tanis, Augusta, N. J.
Summary: His 16 tested daughters have 24 records that average 11612 lbs. of milk, 5.4%, and 625 lbs. of fat, ME—305—2x. His 13 classified daughters average 84.0 per cent.

*Northern Anna's Admiral*

## MULHOCAWAY BUTTERFAT DORIAN

Born: February 6, 1958
Sire: Mulhocaway Beauty Butterfat (GSS)
Dam: Mulhocaway Lovely Dottie
Breeder: L. B. Wescott, Rosemont, N. J.
Last Owner & Applicant: Carroll L. Ward, Jr., Astatula, Fla.
Summary: His 11 tested daughters have 11 records that average 12799 lbs. of milk, 4.8%, and 611 lbs. of fat, ME—305—2x. His 13 classified daughters average 84.2 per cent.

## IDEAL'S PARAMOUNT

Born: October 25, 1956
Sire: Ideal's Superior (GSS)
Dam: Ideal's Beacon's Pretty
Breeder, Last Owner and Applicant: Jacob Tanis, Augusta, N. J.
Summary: His 10 tested daughters have 19 records that average 12463 lbs. of milk, 5.0%, and 626 lbs. of fat, ME—305—2x. His 11 classified daughters average 83.1 per cent.

## IDEAL'S NINSUPER

Born: June 30. 1955
Sire: Ideal's Superior (GSS)
Dam: Ideal's Beacon's Nina
Breeder, Last Owner and Applicant: Jacob Tanis, Augusta, N. J.
Summary: His 38 tested daughters have 55 records that average 11915 lbs. of milk, 5.2%. and 622 lbs. of fat, ME—305—2x. His 54 classified daughters average 83.2 per cent.

## FAIRLAWN HORNET'S SAILOR KING

Born: November 17, 1955
Sire: Fairlawn Actress' Hornet
Dam: Fairlawn Actor's Mistletoe
Breeder: A. M. Sonnabend, Millis, Mass.
Last Owner and Applicant: Atherton W. Hobler, Princeton, N. J.
Summary: His 41 tested daughters have 54 records that average 11664 lbs. of milk, 5.1%, and 590 lbs. of fat, ME—305—2x. His 38 classified daughters average 83.9 per cent.

## McDONALD FARMS JOLLY TONY (Dead)

Born: July 9, 1953
Sire: McDonald Farms High Neptune
Dam: Elmcrest Prophet's Pauline
Breeder: J. M. McDonald, Cortland, N. Y.
Last Owner and Applicant: G. B. Walker and Sons, Stoneville, Miss.
Summary: His 34 tested daughters have 65 records that average 10990 lbs. of milk, 4.9%, and 543 lbs. of fat, ME—305—2x. His 46 classified daughters average 84.7 per cent.

## McDONALD FARMS LE REWARD (Dead)

Born: Sept. 29, 1951
Sire: McDonald Farms S. Leader
Dam: McDonald Farms King's Lotus
Breeder: J. M. McDonald, Cortland, N. Y.
Last Owner and Applicant: Badger Breeders Coop., Shawano, Wis.
Summary: His 39 tested daughters have 111 records that average 11206 lbs. of milk, 5.1%, and 576 lbs. of fat, ME—305—2x. His 39 classified daughters average 82.5 per cent.

*McDonald Farms Le Reward*

FUL-O-PEP...the feed of efficient feeders

EFFICIENCY REPORT:

# "15% more milk"

## with new Ful-O-Pep Cattle-izer

**"New concept" in dairy feeding**—A new principle increases available energy from feed—proved by 4 years of trials on dairy farms and the Ful-O-Pep Farm. New Ful-O-Pep Cattle-izer contains only natural feed ingredients—may be fed to all milking cows. Left: Ralph Staugler of St. Clair Mills. Right: Gerald Timmerman, herdsman for Wayne Trail Farm, Ft. Recovery, Ohio.

**99,000 lbs. more milk**—The Wayne Trail Ayrshire Farm, Ft. Recovery, Ohio, started its 90 cows on new Ful-O-Pep Cattle-izer Dairy Concentrate about November 1, 1963. Milk flow increased....

At the end of 6 months, DHIA records showed 99,060 lbs. more milk than for the same period of the year before—increase of 15.3%.

Only cows milking during all months of both years were used in the comparison.

**Energy-booster!**—Based on a whole "new concept" in ruminant nutrition, new Ful-O-Pep Cattle-izer changes proportions and volume of major organic acids produced in the rumen. The result is as much as 20% more available energy for making milk—from same amount of feed.

**Visit your Ful-O-Pep dealer**—See how much new Ful-O-Pep Cattle-izer Dairy Feed (patent pending) can help you step-up production—and net income.

**FUL-O-PEP**

ANOTHER FINE PRODUCT OF THE QUAKER OATS COMPANY

**PRICES REDUCED**
on Master Saver
Feeders for
December 1964 only!

Model 15
$89.50 value
for only . . .
$79.50

Model 10
$59.50 value
for only
$49.50

Master Saver FEEDER
Pat. U. S. Patent No. 2,766,607

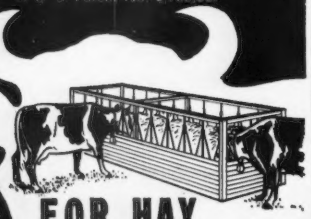

CUTS FEED COSTS

FOR HAY OR ENSILAGE
Model #15
15 ft. Long
$89.50
FREIGHT PREPAID
(Except Alaska, Hawaii and Foreign Countries)
FEEDS 24 HEAD

- PERMANENT
- ALL METAL CONSTRUCTION
- SHIPPED KNOCKED DOWN
- EASY TO MOVE AND RE ASSEMBLE

Order Direct at Wholesale
or Write for Free Illustrated Folder
NELSON-DYKES CO., Inc.
(Formerly Central States Sales Co.)
P.O. BOX 10222 DALLAS, TEXAS

C. M. T.

The Easiest Way to Detect Mastitis

The famed California Mastitis Test is easy to use, easy to "read." No mixing, no dilution. It's unique, in that it directs attention to the individual mammary quarters which are secreting milk of high cell content. Complete CMT Kit $4.95 postpaid—IF YOU CLIP THIS AD, send it with your order and remittance.

NASCO,
Please send catalog. Dept. 7A
NAME
ADDRESS

Nasco FORT ATKINSON, WISCONSIN

PRIVATE TREATY
THE MARKET LETTER DISPERSAL SALES
Call or write:
BUZZ GAREY
100 WALNUT LANE, MORRISVILLE, BUCKS COUNTY, PA. CY 5-2941

## N.E.M.P.A. Celebrates Golden Anniversary

In recognition of the Golden Anniversary and Jubilee of the New England Milk Producers Association, held October 29-30, the New England Guernsey Council presented to N.E.M.P.A. a 24 Carat Gold Guernsey Jug. Accepting on behalf of the association was W. P. Davis, General Manager. Over 500 delegates and guests attended the two-day session at the Hotel Bradford, Boston, Massachusetts.

In introducing George E. Brodie, Jr., Regional Manager, who made the presentation due to the illness of Richard H. Merritt, president of the New England Guernsey Council, Mr. Davis complimented the Golden Guernsey program. Mr. Brodie extended congratulations and best wishes to the Association on behalf of the New England Guernsey Council and The American Guernsey Cattle Club.

George L. Mehren, Assistant Secretary of Agriculture, Washington, D. C., paid tribute to the co-operative that has withstood the trials of time and has risen to take its place among the leaders of Milk Marketing Co-operatives in America.

*George E. Brodie, Jr., presenting Gold Guernsey Jug to W. P. Davis, General Manager of the New England Milk Producers Association. President Walter E. Marsalsea at right.*

**Mention the Journal when answering advertisers**

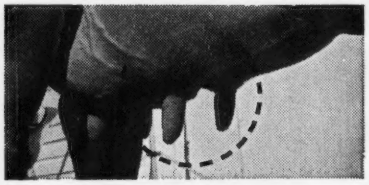

CHAPPED?

Corona's rich, soothing oils relieve chapping, cracking, dryness resulting from weather exposure. Only $1.25 for 8 oz. can. Ask at your dealer's, order direct, or write for free sample.

CORONA OINTMENT
Corona Mfg. Co.
Dept. 11-2
P. O. Box 1214
Atlanta 1, Ga.

FRED C. WETMORE CO.
Livestock Photographers
4323 W. 143rd St.,
Cleveland 35, Ohio 44135
Phone: (area code 216) 941-8095

I buy or sell on commission —
Foundation animals available.
Purebred and Grade Milk Cow additions.
MORT WOODS
Primrose Farm, Ardmore, Okla.
"on the Sunny Side of the Arbuckles"

**NO PENALTY FEES are required on overdue registration applications. Board of Directors' approval is not needed to register animals over two years old. BUT —this offer expires on June 1, 1965, so act now!**

LIVESTOCK SALE CATALOGS OF DISTINCTION
Why use ordinary printing when MWM Color Press gives you so much more at a proven low price. Special cover designs, page borders, lot number-heading designs, and as many pictures as you wish at no extra cost. Always a Top Notch catalog right on schedule at
MWM COLOR PRESS, INC. - AURORA, MO. 65605

## Iowa Champion Dairy Member

Doug Wilson, an 18-year-old Guernsey 4-H'er from St. Charles, Iowa, was named the state's champion dairy member. The announcement was made at the annual Iowa Dairy Achievement banquet held in connection with the Dairy Cattle Congress. In recognition of the honor, he was presented a trophy by the Iowa Secretary of Agriculture, L. B. Liddy; a portable radio by station KOEL at Oelwein, Iowa, and Iowa Guernsey breeders presented him with a gold wrist watch for his achievements.

Doug Wilson, the son of Mr. and Mrs. R. D. Wilson, has completed 36 Guernsey projects. He has shown champions at state and local shows, and for two years has been among the Iowa representatives to the National Junior Guernsey Show.

As high individual in the 1964 Iowa 4-H dairy judging contest, he will represent the Tallcorn state at the National 4-H Club Congress. Active in citizenship and church work, he has been a nominee for state 4-H office and has held many local and county offices. A very attractive display of Doug Wilson's achievements could be seen at the 4-H barn during the entire week of the National Dairy Cattle Congress. He is presently enrolled as a freshman in dairy science at Iowa State University.

*Doug. Wilson, St. Charles, Iowa, the state's champion dairy member, receiving award from Allan Bentley, Ames, Iowa, State President.*

---

One of the barns at Klondike Farm, Elkin, N. C., was destroyed by fire on October 21. The structure, 80 feet by 26 feet, was used for a combination of hay storage and housing yearling heifers and four mature bulls.

Fortunately, the blaze was discovered in time to move the animals into safe quarters, but the barn with its other contents was a total loss. It is thought that a short circuit started the blaze.


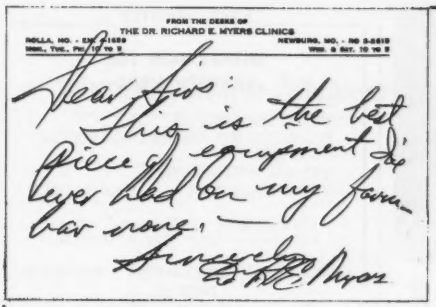
FROM THE DESKS OF
THE DR. RICHARD E. MYERS CLINICS
Dear Sirs:
This is the best piece of equipment I've ever had on my farm bar none.
Sincerely
Dr. R. E. Myers

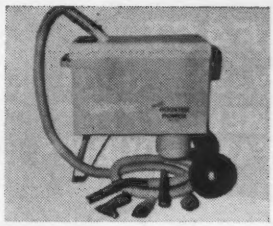

That's what DAIRY-VAC is — and what it **does** often seems a miracle.

**PRESCRIPTION FOR CLEAN, HEALTHY COWS!**

Users of DAIRY-VAC Cattle Cleaner (R)* are its most enthusiastic boosters. They know clean cows are healthier, produce more milk. Try DAIRY-VAC and see!

*(R) indicates Tm. reg.

**DAIRY-VAC., Osseo, Wis.**

Send free information.

Name: .....

Address: .....

gbj124

**GRANGER SALES CO.**

**E. M. GRANGER, JR., Sale Mgr. and Auctioneer**

**THOMPSONVILLE, CONN.**

**Phones** { Home RIverview 5-4000 / Office RIverview 5-4057

**I can give you a complete, business-like Sale Management Service.**

***Attention New England Breeders***

We are equipped to handle your FROZEN SEMEN needs. We will come to your farm, collect, freeze and ship at your request.

**NASHOBA VALLEY BREEDERS**
**Berlin, Massachusetts**

**Richard B. Sawyer, Tech.**
**Telephone 838-2984**

**DAIRYMEN**

W. S. Graham

NOW IS THE TIME TO PLAN AHEAD FOR '65

More than 20,000 students have attended the

**GRAHAM SCHOOL for CATTLEMEN**

(Dairy & Beef)

56 Years of Continuous Service to Cattlemen

**OUR STUDENTS SUCCEED**

Write for FREE School Catalog

We send you names of students near you; talk with them.

*A.I. *DIAGNOSE PREGNANCY *CALF DELIVERY *UDDER *NUTRITION & MANAGEMENT

—for men, 16 years of age and older.

MAIL COUPON TODAY

**Graham School, Inc., Dept. GB12, Garnett, Kan. 66032**

Gentlemen: Without obligation to me, please send complete information and your FREE 48-page School Catalog.

Name .....

Address .....

City ..... State .....

**Bag Balm TEAT DILATORS**

SUPER-FLEXIBLE

Used by vets. 25 packed in soothing Bag Balm ointment. Fluted dilator conveys it in, holds teat in shape. No snags. Superflexible. At Dealers'.

DAIRY ASSOCIATION CO., Lyndonville 32 Vermont

**Mention the Journal when answering advertisers**



HELP WANTED

**MILKER FOR TOP EASTERN HERD**

GOOD LOCATION
EXCELLENT WORKING CONDITIONS
USUAL UTILITIES
GOOD HOUSING — 2 BEDROOMS

Please give references, state experience and wages desired.

**GUERNSEY BREEDERS' JOURNAL**
**BOX 12**
**Peterborough, New Hampshire**


## New Members

THE following Guernsey breeders have been accepted as members of The American Guernsey Cattle Club:

LOUISIANA: F. M. Thompson, Route 1, Box 252, Zachary, recommended by James H. Long.

TEXAS: Robert L. Sansom, 805 Jet Mort Woods.

Lane, Austin, recommended by


**TWIN TAILTAG**

**Serviceable**
**Sensible**
**Practical**

Special patented feature permits blood circulation & sure grip. Get free sample, literature all types identi. equip. & nearest dealer.

**Bock's Cattle Identi Co.**
**P. O. Box 606-G**
**Mattoon, Ill.**

**FRANK K. ERWIN**
**"Your Friendly Trucker"**
**LIVESTOCK TRUCKING ANYWHERE**
HUDSON, N. H.
**Tel.: TUxedo 3-5221**
**TUxedo 2-0529**
**or Wayland, Mass.**
**Tel.: 358-2680**


## Elmer H. Jones

ELMER H. JONES, Hi-Hill Farm, Coldwater, Miss., who had suffered from a heart condition for 10 years, died on September 27 at 72 years of age. He registered his first Guernsey in February, 1948, and was the first Golden Guernsey shipper to Walker Farms from the North Mississippi area. Mr. Jones gave assistance and counsel to many Guernsey breeders.

The day before Mr. Jones passed away, he was happy to receive word that his granddaughter, Sandra Morgan, was high individual in all 4-H Clubs in the Mid-South area and had won a trip to Waterloo. Also, on the same day, another granddaughter won first prize on her 4-H project which was a trip to the International Livestock Exposition.

Mr. Jones is survived by his wife, Mary E. Jones, three daughters, Theresa Thatch, Ruth Morgan and Dr. Elise Jones, as well as by several nieces and nephews, including Jones E. Bowden, Gayoso View Farm, Horn Lake, Mississippi.

---

James H. Hilton, President of Iowa State University, Ames, was elected President of the DAIRY SHRINE CLUB at the 15th ANNUAL MEETING in Waterloo, Iowa, on October 7. George Trimberger, of Cornell University, Ithaca, N. Y., was elected Vice-President, and Joe P. Eves, of the Meredith Publishing Company, Chicago, Ill., was re-elected Secretary-Treasurer. James F. Cavanaugh, William T. Diamond, J. P. Eves, Fred Idtse and Henry Uihlein were re-elected to the Board of Directors, and Ted Prescott and Ralph Wayne were elected as new Directors.


**HARRY STROHMEYER**
**Photographer of Livestock**
**Box 788, White Plains, N. Y.**
**Tel. Area Code 914-WH 9-1188**
**Makes the original pictures and supplies the first print of each.**

**VAN DERVORT — LOUIS PHOTOGRAPHY**
**Furnish prints, enlargements, etc. from all STROHMEYER & CARPENTER original negatives.**
**c/o Van Dervort Studio**
**P.O. Box 48, Cobleskill, N. Y.**
**Tel. 518-AF 4-2041**



**GET ACQUAINTED OFFER!**

**$5.50 Discount on purchase of a new**

**FREE!**
$20.00 VALUE
SERVICE DISCOUNT CHECKBOOK
Good for Service, Blade Sharpening and Replacement Parts Available From Your Dealer.

Use the SUNBEAM STEWART CLIPMASTER animal clipper for maximum clipping efficiency. FAST—over 2500 CPM. COOL—large baffled fan keeps motor cool and handle comfortable through all day use. POWERFUL —300% more power than previous model. New Model 510 clipper is designed for use with the current line of precision ground Sunbeam blades.

**CLIP THIS COUPON FOR A**
**$5.50 Discount**
towards the purchase of the Sunbeam Clipmaster animal Clipper Model 510. Bring coupon to your dealer.
Name_____
Address_____
City_____ State_____
Offer Expires Jan. 30, 1965
If your dealer does not offer this program write Sunbeam for name of a nearby dealer.

**SUNBEAM CORPORATION**
Dept. CB-17 Chicago, Ill. 60650
©SUNBEAM, STEWART, CLIPMASTER

**Another Major Advance in Calf Feed Formulation**

# $HE_2 + M_{200}$

New formula Albers Suckle has it. $HE_2$ means High Energy and High Efficiency. $M_{200}$ means 200 grams of neomycin sulphate per ton—the required level of medication to aid in the prevention of scours. Your nearby Albers dealer has Suckle with $HE_2 + M_{200}$ right now. Go see him.

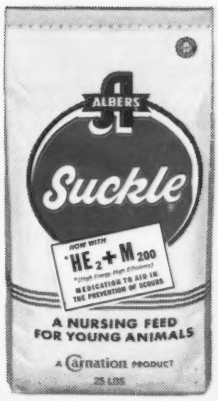


Carnation-Albers
**for more profitable dairying**

# ELMWOOD farm

Gold Star Breeder '58 '59 '60 '61 '62 '63

**Elmwood Guernseys Throughout The Years Have Gained Recognition For Their High-Persistent Production—Outstanding Type**

**6 Times We Have Received ★ GOLD STAR BREEDER ★ Recognition**

| | Production | Type |
|---|---|---|
| 1958 . . . | 28HIR Records average<br>**11283—592—M.E.—305—2x** | 25 classified average 85.6% |
| 1959 . . . | 25HIR records average<br>**11198—571—M.E.—305—2x** | 25 classified average 86.7% |
| 1960 . . . | 32HIR records average<br>**10594—549—M.E.—305—2x** | 29 classified average 85.8% |
| 1961 . . . | 19DHIR records average<br>**11000—574—M.E.—305—2x** | 19 classified average 85.3% |
| 1962 . . . | 35DHIR records average<br>**10843—569—M.E.—305—2x** | 31 classified average 86.1% |
| 1963 . . . | 24DHIR records average<br>**11535—623—M.E.—305—2x** | 24 classified average 87.0% |

**THIS YEAR PRODUCTION IS EVEN HIGHER**

Add this production to your herd. **ELMWOOD BULLS FOR SALE OUT OF OUR BEST COWS AND COW FAMILIES.**

*Merry Christmas And A Happy And Prosperous New Year To Our Guernsey Friends.*

**PLAN TO VISIT ELMWOOD DURING THE COMING YEAR**

**ELMWOOD FARM** GOLDEN GUERNSEY **Dubuque, Iowa**

The farm is located 6 miles south of Dubuque on Hwy. 61 — Phone 583-5053 **Arnold M. Pancratz, Owner**



# It Pays To Buy Deerpath Bred Guernseys

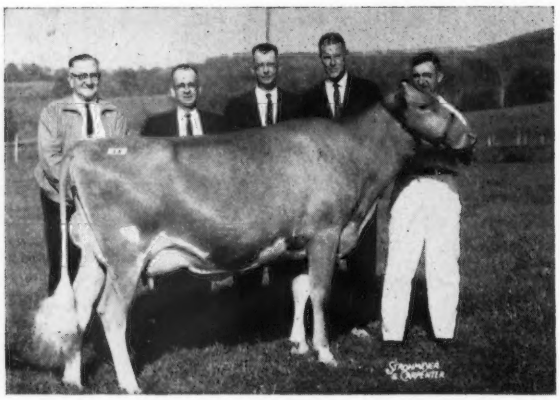

Deerpath Karl's Gloria, consigned by C. A. Cutchins III, Franklin, Va., and purchased by Eleanor F. McJunkin, Cortland, N. Y., for $2,100. In the background, K. C. Sly; Larry Sly; Virgil Miller, Deerpath Farm manager, and J. A. Walker, Sr., Portsmouth, Va., contender. Paul Fleming at the halter.

***GLORIA WON***

**1st Best Udder**

**1st Prize Three-Year-Old**

**Senior and Grand Championship**
**New York State Fair, 1964**

**GLORIA was also 2nd prize Three-Year-Old in a class of 43 at the 1964 National Guernsey Show.**

We congratulate McDonald Farms Properties on the showing with Deerpath Karl's Gloria.

**PLAN TO VISIT OUR HERD** . . . We have for sale a choice selection of heifers and cows and occasionally a top bull calf out of one of our best cows.

DEERPATH FARMS FRANKLIN, VIRGINIA

*Registered Guernseys And Hampshire Hogs*

GOLDEN GUERNSEY

Farms Located Adjoining the City of Franklin, Va., on U. S. 58.
C. A. CUTCHINS, III, Owner Tel. Logan 2-4975

VISITORS ALWAYS WELCOME
VIRGIL MILLER, Manager

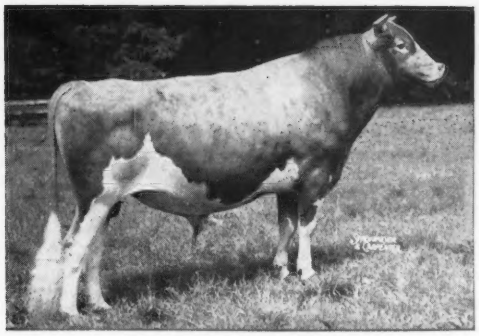

# THE "GOLDEN GO POWER" BULL GETS BETTER AS HE GOES ALONG!

**WYNO SAINT'S HERO** is his name. **"Golden Go Power"** is his fame.

He now has nine AGCC-tested daughters. Their 14 records average 14,930 lbs. milk and 742 lbs. fat . . . all that milk and a 5% test too!

And right in line with "Complete Cow" tradition, his eight classified daughters average 85.3!

They're tall and "up off the ground" . . . have the stretch and scale you're after — without sacrificing quality and breed character.

Put it all together and you have "Golden Go Power" . . . the reason why more and more tomorrow-minded Guernseymen are working "HERO" into their plans.

Write today for a complete pedigree and for full particulars on putting this same "Golden Go Power" bull to work for you.

Or better still, ask your local CURTiSSMAN. No obligation . . . just Opportunity with a capital "O"!

A "COMPLETE COW" DAUGHTER

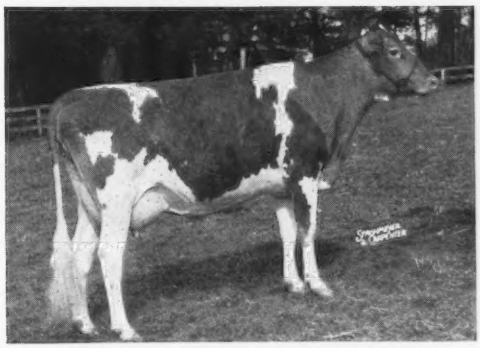

**WYNO HERO JADE** "EX"
2-5 HIR 305 2x 15,071M 4.7% 703F

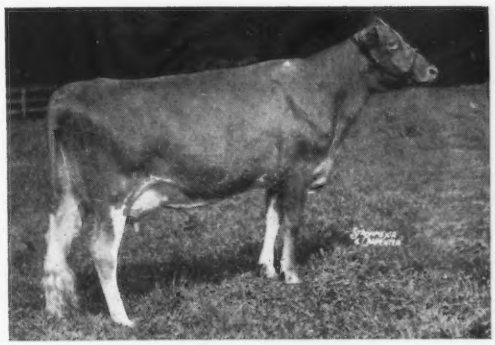

**WYNO HERO ROSELLEN** "VG"
2-3 HIR 305 2x 14,313M 5.0% 719F

All semen processed under health standards recommended by A.V.M.A. and adopted by N.A.A.B.

***FIVE DAIRY BREEDS—NINE BEEF BREEDS—ONE DUAL-PURPOSE BREED***

# CURTiSS
## BREEDING SERVICE, INC.

CURTiSS FARM - CARY, ILL. ▪ Otto Schnering, Founder ▪ Phone: 312-639-2041

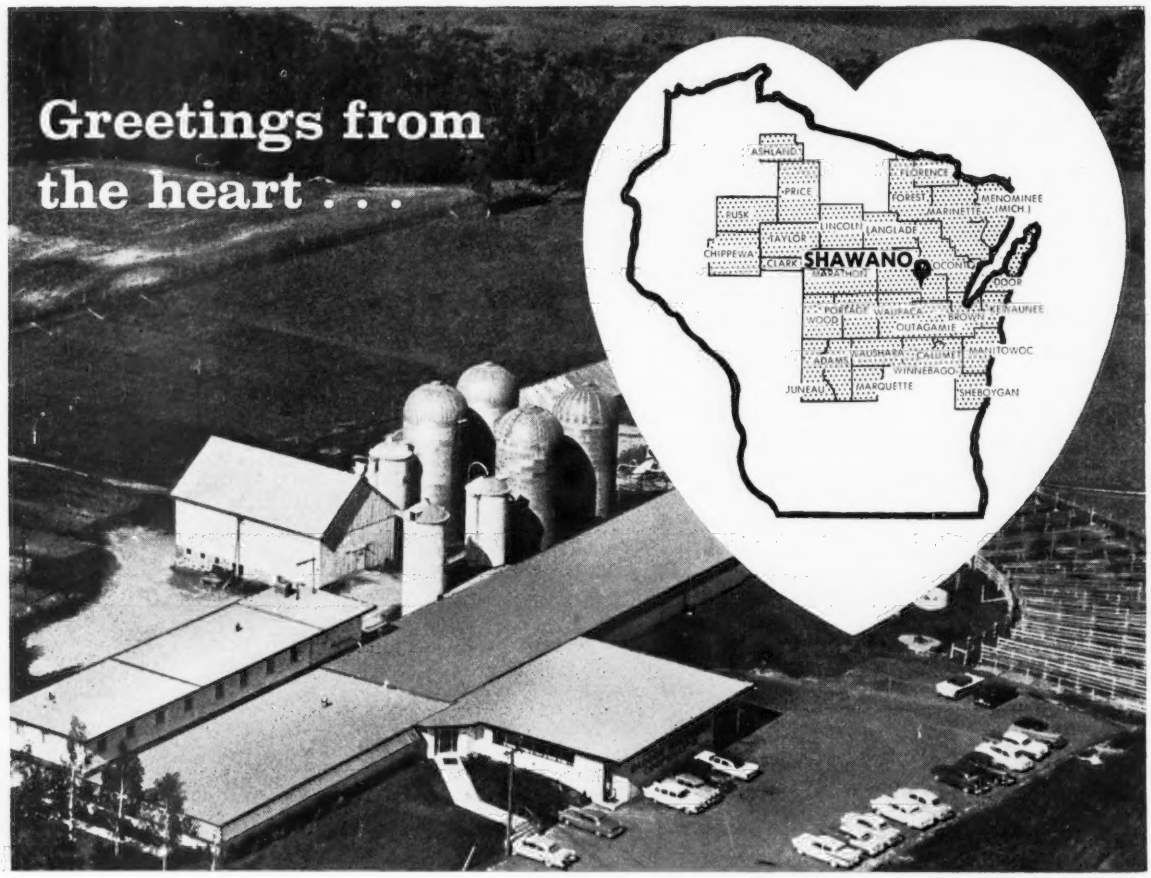


## Greetings from the heart of America's Dairyland, home of Badger Breeders.

Plan on visiting Badger Breeders when in Wisconsin. The stud is open to visitors every day including holidays.

Cooperating with the Nation's Registered Breeders, Badger Breeders obtains the best sires available, and maintains for its members a program of service and education which constantly improves the value of their herds and strengthens and promotes the Guernsey cow.

**Some of the Greats now at BBC are:**

McDonald Farms Mister Virgil
one of the breed's highest **AI Proven** sires
McDonald Farms Royal Zebo (GS)
Maplewood Royalist's Brigadier
triple "Gold Star" sire in Canada
Dennis Farm Fore Julius (GS)
Norgert's Royal D. Scotsman (GS)
Adohr Hornet's Precision
Franchester Cecilia's Model
Lauxmont Citation
Graysmarsh Mainliner

**BADGER BREEDERS . . . an investment in the future of the farmers of Wisconsin and the nation.**

# BADGER BREEDERS
## CO-OP

**SHAWANO** Phone: (Area Code 715) 526-2141 **WISCONSIN**

# New Magic Formula Purina Nursing Chow

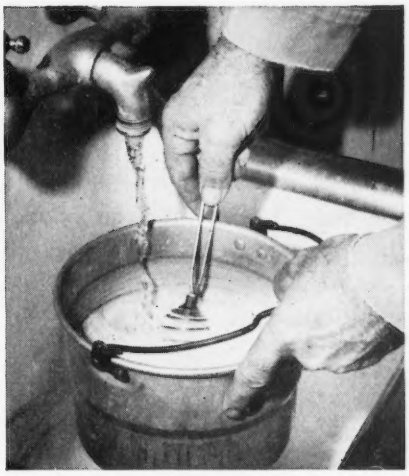

*mixes in seconds*

*won't settle out*

*higher in energy*

*starts calves faster*

Eight seconds! That's how little time it takes to mix new Magic Formula Purina Nursing Chow for your calves.

New Nursing Chow dissolves like magic in warm water. It won't settle out so calves get all the vitamins, minerals, proteins, fats, and carbohydrates they need to get off to a faster start in their first 30 days.

Calves at Purina's Dairy Research Center thrive on this new high energy milk replacer. They're more bloomy and vigorous, have fewer digestive upsets than calves fed other ways, because ingredients in new Nursing Chow are more digestible. And, a powerful antibiotic helps fight scours, and guard against setbacks after calves are taken from their mothers.

You can feed Magic Formula Purina Nursing Chow from a nipple pail, bucket, or automatic calf feeder without clogging or settling out. Best of all, one bag of new Nursing Chow replaces more than 225 lbs. of whole milk . . . and gives calves a faster, healthier start! Good reason to ask your nearest Purina dealer for enough to raise your next bunch of calves the Nursing Chow way.

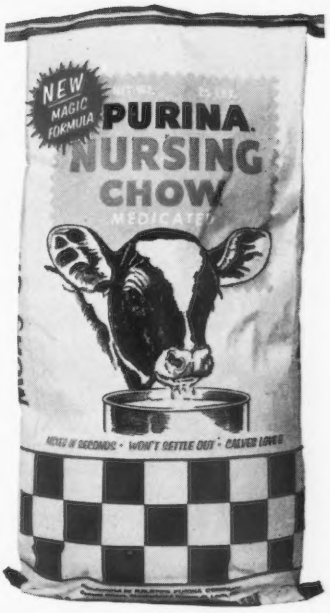

## VITAMIN A PROTECTED?

Poor quality roughages, increased grain feeding, higher milk production, high nitrate content of forages, plus loss of carotene in stored grains and forages, have all increased the need for supplemental *Vitamin A in dairy cattle.*

**PURINA CATTLE-PLUS INJECTABLE**—deposits high levels of Vitamin A in the liver immediately—and holds it for 60 to 90 days. It's concentrated—each cc. contains 500,000 units Vitamin A plus high levels of $D_3$ and E.

**PURINA CATTLE-PLUS**—palatable, highly concentrated, very stable feed mix. Each pound contains 5,000,000 units Vitamin A plus 1,000,000 units Vitamin $D_3$, plus organic iodine to help prevent foot rot and lumpy jaw.

Used together, these quality products provide enough Vitamin A to support a dairy animal's needs for 90 days or more. Available from your local Purina dealer. See him today.

**PURINA CHOWS**

# JUBILEE . . . *Continues His Winning Ways*

**He Is By A Full Sister To An EXCELLENT**
**And He Is Out Of An EXCELLENT**

**Honorable Mention ALL-AMERICAN Junior Yearling Bull, 1962**
**Reserve ALL-AMERICAN Two-Year-Old Bull, 1963**
**He Could Go All The Way As An Aged Bull**

**Each Year He Continues To Get Better And Better**

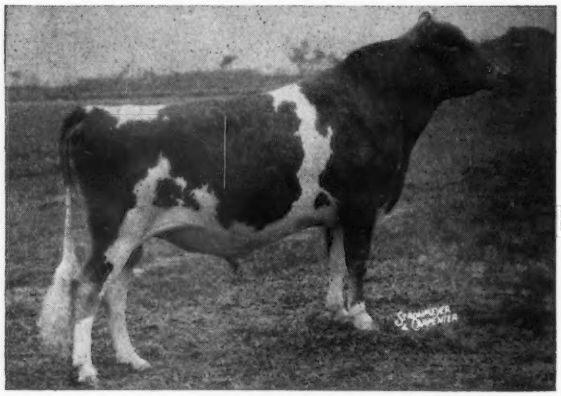

## ADOHR TOPNOTCH JUBILEE

Born February 21, 1961

**1st Aged Bull, Senior and Grand Champion, California State Fair, 1964, 1st Aged Bull, Reserve Grand Champion, Great Western Dairy Show, 1964.**

HIS DAM—EXCELLENT

**ADOHR MONITOR'S JANE** (E '61 '63)

11255—624—Jr3—305C—3x
12875—586—4yrs—365—2x H.T.
14010—759—6yrs—365—2x H.T.
11820—602—7yrs—305—2x H.T.
12020—580—8yrs—305—2x H.T.

She is the dam of 2 Very Good daughters that include
Adohr Observer Jane
13261—603—Sr2—365—2x

MONITOR'S JANE is a maternal sister to Adohr Clipper's Jannette, 13264—*804—Jr4—305C—3x.

FULL SISTER TO HIS SIRE

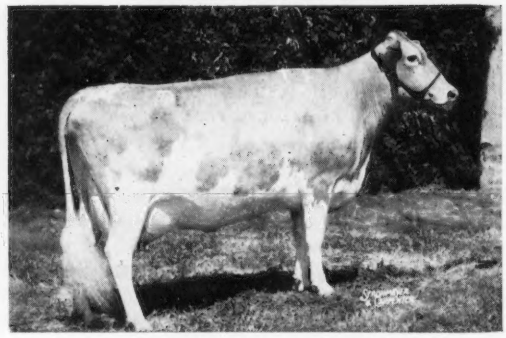

**ADOHR HORNET TOPSY** (E '61)

14215—*817—Jr4—305—3x
15918—964—5yrs—365—3x
16264—964—6yrs—365—3x

A member of the Reserve All-American Best 3 Females, 1959.

Sire: **Franchester King's Hornet**
GOLD STAR SIRE

Dam: **Adohr Lubas Little Topsy**
12765—*753—Sr3—305C—3x
18840—1185—7yrs—365—3x
18440—1094—8yrs—365—3x

**JUBILEE** is being bred to many of our top cows. He is being bred to the daughter of **Adohr Hornet Jan,** a Franchester King's Hornet son that is doing an outstanding job for us. The JAN daughters are most pleasing.

*Merry Christmas And A Happy And Prosperous New Year To All Our Guernsey Friends Across The Nation. PLAN TO VISIT ROCKVIEW DURING THE COMING YEAR.*

**J. J. McCandless,** Owner
Ben Stockton, Manager
Tel: Topaz 1-0965 (main office)
Taylor 8-7253 (home)

**ROCKVIEW MILK FARMS**
17004 S. Bloomfield
Artesia, California

## HERE ARE A FEW OF OUR 1964 PRODUCTION RECORDS

| | MILK | FAT | AGE |
|---|---|---|---|
| Duluth K. Flirt | 15919 | 855 | 4-4DHIR–305–2x Pend. |
| Duluth Flora | 14330 | 733 | 3-11DHIR–305–2x |
| Duluth Athena LaNoce's Senrab | 13730 | 730 | 7-1DHIR–305–2x |
| Duluth S. Billy (Daughter of Athena-above) | 13560 | 708 | 3-1DHIR–305–2x |
| Duluth S. Happy Girl (Another daughter of Athena) | 11380 | 714 | 5-8DHIR–305–2x |
| Duluth K. Geraldine | 12930 | 742 | 4-5DHIR–302–2x |
| Duluth Yvonne | 12640 | 722 | 4-6DHIR–305–2x |
| Duluth Flame | 10980 | 622 | 3-1DHIR–289–2x |
| Duluth F. Jewel | 12380 | 604 | 2-0DHIR–305–2x |
| Duluth S. Flamingo | 11210 | 657 | 4-0DHIR–304–2x |
| Duluth K. Flossy | 11060 | 617 | 3-7DHIR–305–2x |
| Duluth S. Candy | 11830 | 604 | 4-7DHIR–305–2x |
| Duluth H. Flapper | 10990 | 671 | 3-1DHIR–305–2x |
| Duluth K. Yale | 10110 | 581 | 3-3DHIR–305–2x |
| Duluth S. Bay Leaf | 10010 | 568 | 2-0DHIR–305–2x |
| Duluth Flute | 10800 | 552 | 2-4DHIR–305–2x |
| Duluth S. Jacky | 10310 | 541 | 2-1DHIR–305–2x |
| Duluth Jane | 12560 | 511 | 2-5DHIR–305–2x Pend. |
| Duluth Y. Blue Suede Shoes | 12870 | 590 | 2-4DHIR–305–2x Pend. |
| Duluth G. Flaxseed | 11280 | 545 | 2-0DHIR–305–2x Pend. |

**Season's Greetings And Best Wishes For A Happy And Prosperous New Year.**

**PLAN TO VISIT US DURING THE COMING YEAR**

Northeast Experiment Station
Ralph Grant, Superintendent

**UNIVERSITY OF MINNESOTA**
Michael Strasser, Herdsman

3755 Jean Duluth Road, Duluth, Minnesota 55804



**Our Guernseys Like To Milk And Milk Pays Our Bills**

Gold ★ Breeder 1963

**A Few 10,000 Lb. Records Completed This Year**

**Little Falls Pharaoh's Pearl**
15320—697—10DHIR—305—2x
**Keshequas Pharaoh's Maud**
14100—541—9DHIR—305—2x
**Elm Summits Murelle**
13320—582—10DHIR—305—2x
**Little Falls Kent's Phyllis**
12660—654—Sr4DHIR—305—2x
**Little Falls Pal's Pansy**
12310—506—13DHIR—305—2x
**Little Falls Pharaoh's Woody**
11830—518—6DHIR—305—2x
**Little Falls I's Miranda**
11440—582—7DHIR—305—2x
**Little Falls Miranda's Nina**
11370—544—Sr2DHIR—305—2x
**Little Falls T's Maidy**
10870—513—Sr3DHIR—305—2x
**Little Falls Flash's Marcy**
10730—595—Sr4DHIR—305—2x
**Three Locks Ella**
10810—566—Sr4DHIR—305—2x

**We have a son of the Pearl cow for sale, he by Deep Lake Little Falls Flash, a son of Flash.**

Stewart and Iva Parnell & Sons — **LITTLE FALLS FARM**
5 miles west of Geneseo, off 63 on Federal Road
Telephone: Geneseo 894F5 — Piffard, New York



**POLLED GUERNSEYS**

***VERNA DOES IT AGAIN!***

Another 600 lb. fat record and another Excellent classification.

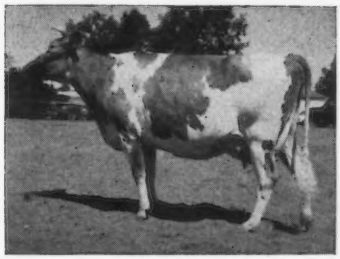

**VERNA OF ANGSTMAN FARM**

Excellent 1963 and 1964
6880—357—Jr2HIR—305—2x
10334—570—Jr3HIR—305—2x
11242—629—Jr4HIR—305—2x
11510—607—5DHIR—305—2x (pending)

She is the dam of our naturally polled herd sires — **Angstman Farm Polled Champion** and **Angstman Farm Hornless Clyde.**

We would consider leasing young Clyde to a good breeder doing testing. Champ semen is available through Midwest Genes, Inc., Box 111, Anoka, Minnesota.

**ANGSTMAN GUERNSEY FARM**

KENNETH W. ANGSTMAN — MORA, MINNESOTA

# *Guernsiana—*

Extends Best Wishes to all Guernsey Breeders for

**A Very Merry Christmas**

and

**A Happy And Prosperous New Year**

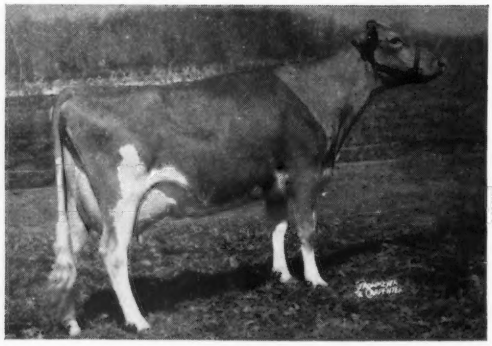

**Three Junior Members Of Our Bull Staff**

**Wandering Brook JV Lot**

Born October 22, 1963

Sire: **McDonald Farms Jolly Val**
Gold Star Sire

Dam: **Wandering Brook Miss Lotty**
Very Good '63 '64
13020—599—Sr3DHIR—302—2x
13740—629—Sr4DHIR—305—2x

Next Dam: **Wandering Brook Lotty B.**
14390—686—10DHIR—305—2x

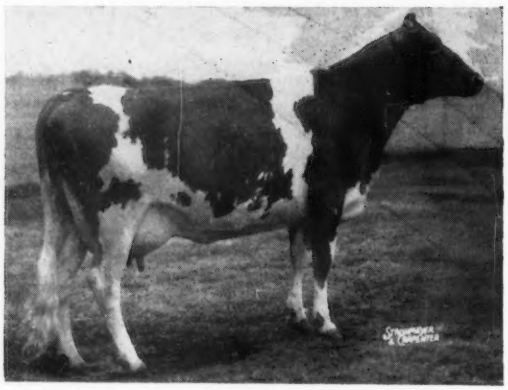

**Woodacres Emporer's Flash**

Born November 27, 1963

Sire: **Woodacres Emporer**
Sired the 1st and 2nd place National 2-Year Futurity Winners

Dam: **Deep Lake F. Welcome**
Very Good 4 times
11572—548—Jr2HIR—305—2x
12308—661—Jr3HIR—305—2x
14372—807—Sr4HIR—305—2x

Next Dam: **Far West Royal Princess**
(E 3 times)
16587—828—7yrs—365—2x

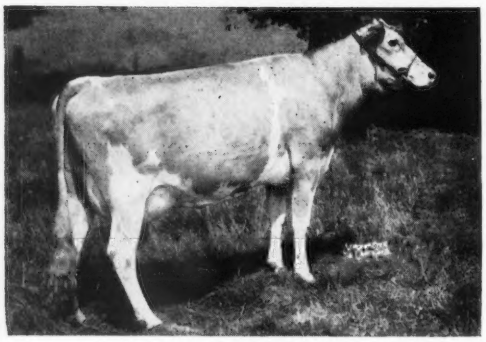

**Golden Harvest Wyn Bertram**

Born March 23, 1963

Sire: **Wyno Hamlet's Hornet**
A double grandson of Fairlawn Actor's Helena (Gold ★ Dam), E 4 times.

Dam: **Locust Grove I. Berta**
Very Good twice
17699—955—5yrs—365C—3x
20556—1123—6yrs—365C—3x

Next Dam: **Carbright's Bertha**
15002—757—Sr4—365C—3x

**Visitors Always Welcome**

## *GUERNSIANA*

**GUY McFARLAND & SONS,** Owners
**R.D. 1, Box 708, Indianapolis 27, Ind.**

**7500 South Emerson**
**Indianapolis, Indiana**

Winning Where It Counts The Most

# AT THE SOUTH CAROLINA STATE FAIR, 1964

We showed in 12 Classes and won 10 of them, and all championships.

**PREMIER BREEDER** for the last 5 consecutive years

**PREMIER EXHIBITOR** for the last 4 consecutive years

**GRAND CHAMPION COW** also Reserve Grand Champion Cow

**GRAND CHAMPION BULL** also Reserve Grand Champion Bull

**JUNIOR CHAMPION FEMALE**

**1st BEST 3 FEMALES** Bred And Owned By Exhibitor

**1st DAIRY HERD**

**1st SENIOR GET OF SIRE** – Get of Lake Louise King's Steadfast.
A Winner for the past 2 years.
His Junior Get won in 1962.

## The GRAND CHAMPIONS

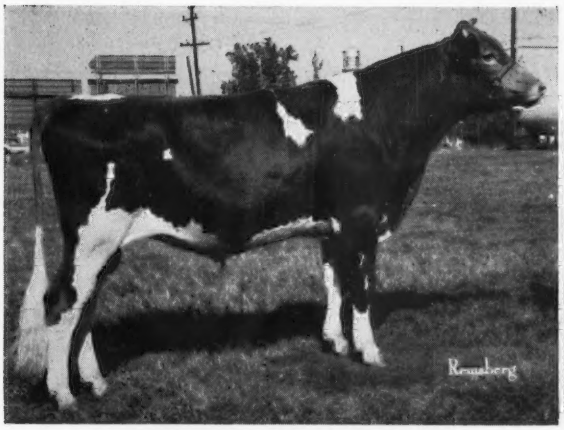

### ROSEWOOD NANCE DEACON

Born January 18, 1963. **1st prize Junior Yearling and GRAND CHAMPION Bull.** Sire: **Norgert's Royal Nance,** ★ GOLD STAR SIRE ★. The only summarized sire of the breed to appear in the list of the top 50 bulls for production (milk and fat) and for type as published in the November 23, 1964 Journal. Dam: **Rosewood L. Q. Darling** (VG '63) 13640—673—Jr3DHIR—305—2x, on retest with 15009—717—Jr4DHIR in 279 days. 2nd 4-Year-Old, Illinois, 1964. **L. Q. Darling just Classified EXCELLENT '64.**

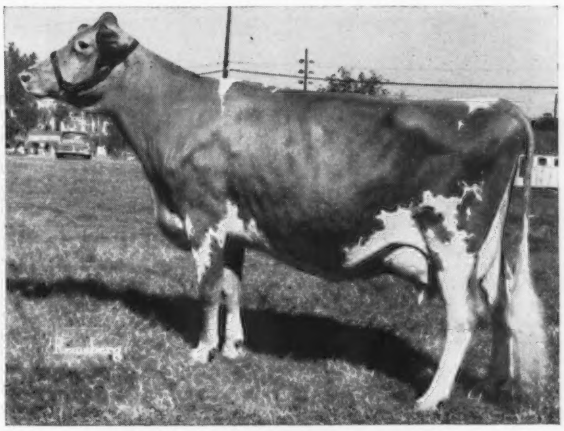

### GIPPY PREDICTION ROSEBUD

Excellent 3 times. 13414—650—6HIR—305—2x. **3 times GRAND CHAMPION, once a RESERVE GRAND CHAMPION.** Senior and Grand Champion, S. C., 1960, 1963, 1964. Undefeated in class the last 5 years. Res. Sr. Champion, S. C., 1962. She is dam of **Gippy Really Royal,** born June 13, 1963, a son of Rosewood Shirly's Royal and owned by Thornwell Orphanage, Clinton, S. C.

**GIPPY PLANTATION GUERNSEYS HAVE THAT SOUGHT AFTER COMBINATION OF PRODUCTION AND TYPE**

**★ GOLD STAR BREEDER ★ . . . HIGH GUERNSEY HERD IN THE STATE**

**1963 PRODUCTION . . . 125 RECORDS AVERAGE**
**10834 MILK, 4.8%, 520 FAT**
**M.E.–305–2x**

**HIGHEST CLASSIFIED HERD IN THE STATE FOR 1963**
**149 COWS AVERAGE 84.251%**

**Visitors Always Welcome**

Federally Accredited No. 112365 — Herd on HIR Test

**300 Guernseys** — Telephone 825-3732

South Carolina Bang's Free No. 16 — Vaccinated

NICHOLAS G. ROOSEVELT, Owner

FORREST FANSHER, Manager

# GIPPY PLANTATION

**BOX 458**

**Moncks Corner, South Carolina**

## BLAKEFORD GUERNSEYS HAVE THAT SOUGHT AFTER COMBINATION OF PRODUCTION AND TYPE

**2nd highest herd in the nation for milk among Guernsey herds on Official Test in the 30–50 cow category. 42 records average 12992 lbs. milk, 647 lbs. fat (M.E.–305–2x). 1964 herd average will be about 13500 lbs. milk, 680 lbs. fat, 43 records (M.E.–305–2x).**

**Last year we classified 43 head for an average of 86.5%**

**5 EXCELLENT – 33 VERY GOOD – 4 DESIRABLE – 1 ACCEPTABLE**

**3 OF OUR LIFETIME PRODUCERS**

| | MILK | FAT | DAYS | NO. OF RECORDS |
|---|---|---|---|---|
| Westlynn B. Normel (VG) | 81,302 | 4,335 | 2,053 | 7 |
| Langmore Dominant Libby (E) | 75,747 | 3,350 | 1,585 | 5 |
| Idacrest B. Bonita (VG) | 55,067 | 3,130 | 1,525 | 5 |

**8 LIVING MEMBERS OF OUR TON OF BUTTERFAT COWS**

| | MILK | FAT | DAYS | NO. OF RECORDS |
|---|---|---|---|---|
| Grandview Royal's Delora (VG) | 47,848 | 2,495 | 1,220 | 4 |
| Dalomas Butterfat Rose (VG) | 70,075 | 3,267 | 1,525 | 5 |
| Glentyan Pre Kelvin Ella (VG) | 39,232 | 2,433 | 1,216 | 4 |
| Diversified Doug Genella (VG) | 60,723 | 3,035 | 1,616 | 5 |
| Ideal's Superline's Verna (VG) | 41,204 | 2,212 | 915 | 3 |
| Belle Terre Constant Isabel (VG) | 45,354 | 2,193 | 1,220 | 4 |
| Pine Grove H. Topsy (VG) | 43,380 | 2,147 | 1,220 | 4 |
| Holliknoll Proud Bellflower (VG) | 39,426 | 2,047 | 1,171 | 4 |

**HERE ARE A FEW OF OUR 1963 MERITORIOUS COWS –**

**Libby's record is the first 20,000 lbs. milk record in the State for a Guernsey cow on 2x milking in 305 days.**

| NAME OF ANIMAL | MILK | FAT | AGE |
|---|---|---|---|
| Langmore Dominant Libby (E) | 20,520 | 885 | 8-0HIR–305–2x |
| Ideal's Superline's Verna (VG) | 17,680 | 945 | 5-1HIR–305–2x |
| Blakeford Darlene (VG) | 17,498 | 792 | 3-5HIR–305–2x |
| Dalomas Butterfat Rose (VG) | 17,372 | 772 | 6-2HIR–305–2x |
| Mt. Ephraim A. M. Golden Girl (VG) | 16,097 | 682 | 7-10HIR–305–2x |
| Grandview Royal's Delora (VG) | 15,290 | 771 | 6-2HIR–305–2x |
| Idacrest B. Bonita (VG) | 15,006 | 835 | 6-10HIR–305–2x |
| Mt. Ephraim A.M. Glamorous (VG) | 14,768 | 747 | 5HIR–305–2x |
| Gippy Royal Coronet (E) | 14,571 | 724 | Sr4HIR–305–2x |
| Brownlie Royal Kathie (VG) | 14,393 | 771 | Sr4HIR–305–2x |
| Zeitler Fame Orpha (E) | 14,069 | 718 | Sr4HIR–305–2x |
| Westlynn B. Normel (VG) | 13,842 | 698 | 8-4HIR–305–2x |
| Belle Terre Constant Isabel (VG) | 13,622 | 632 | 5-8HIR–305–2x |
| Goldwood Navigator's Nefertite (E) | 13,242 | 670 | 4-4HIR–305–2x |
| Blakeford Janice (VG) | 13,111 | 610 | 2-6HIR–305–2x |

These and other good cows in our herd are being bred to bulls like **SPAR HILL GOVERNOR (a son of the GOLD STAR "Jolly Vern" and from the GOLD STAR "Cecilia" family) and NORGERT'S ROYAL NANCE ★** GOLD STAR SIRE **★.**

BREEDING STOCK FOR SALE

Clarence W. Miles } Owners
Eleanor A. Miles

# BLAKEFORD FARM

Queenstown, Maryland

VISITORS WELCOME

Jack Ball, Manager
Telephone TA 7-7072

The farm is off the Queenstown—Centreville Road. Follow farm signs.

# A PREMIER SON FROM THE IDEAL NOVA FAMILY

HIMSELF

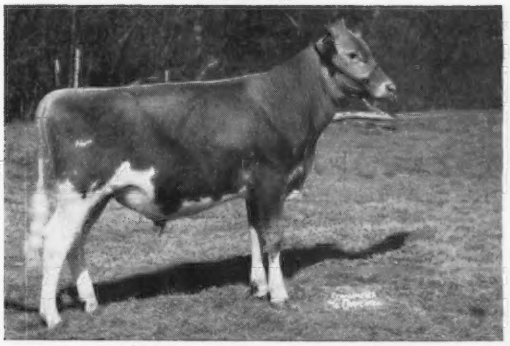

## McDONALD FARMS MISTER GRANDEUR ($2,500)

Born April 11, 1963. Sire: **McDonald Farms Premier,** GOLD STAR SIRE. He is out of McDonald Farms S. Marguerite (E 4 times). Triple GOLD STAR DAM (Canada). 4 PR sons, 2 are GOLD STAR, 4 tested daughters. **Full brother to McDonald Farms Mister Don, herd sire at McDonald Farms.**

HIS DAM AND HER FULL SISTER

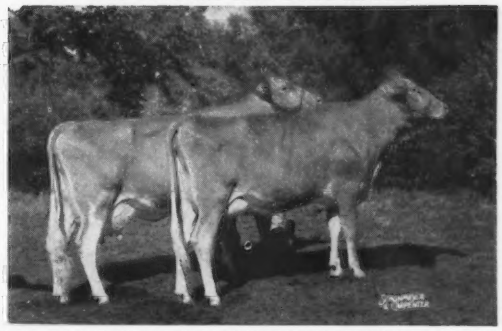

Left to right: **McDONALD FARMS JOLLY THELLA** (E 6 times) 11670—628—7DHIR—305—2x, 11070—657—9DHIR—305—2x. Member of 4 All-American Gets, 3 All-American Produces, 1 Reserve All-American Produce. **Jolly Thella is the dam of "GRANDEUR"; McDONALD FARMS JOLLY ZITA** (VG '59), 10714—569—Jr2HIR—305—2x, 10808—620—Sr2HIR—305—2x. She dam of the Reserve All-American Junior Yearling Bull, 1961.

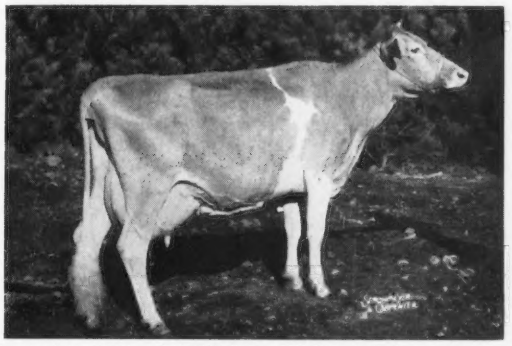

HIS DAM'S DAM: **McDONALD FARMS IDEAL NOVA** (E 3 times). 10 records that include: 12988—*735—Sr3—365C—2x, 14479—*817—7yrs—305C—2x. Dam of All-American Produce 1959, 1960, 1961; Reserve All-American Produce, 1963. GOLD STAR DAM. 2 summarized sons, one, McDonald Farms Jolly Brilliant, GOLD STAR SIRE. He sire of the All-American Junior Yearling, 1959, All-American Junior Get, 1962. 5 tested daughters, 3 E — 2 VG.

HIS FULL SISTER: **McDONALD FARMS MISS CHRISTINE.** Excellent twice (92.5%). Member of the Reserve All-American 3 Best Females. 10250—601—Sr3DHIR—305—2x.

**Also in Service**

**A Jolly Vern son — from the GOLD STAR — EXCELLENT "Cecilia" family**

## SPAR HILL GOVERNOR

Born January 22, 1960. 41 daughters in the herd. 7 on test—17 others bred to him. His first 4 progeny sold for $4,500 at public auction.

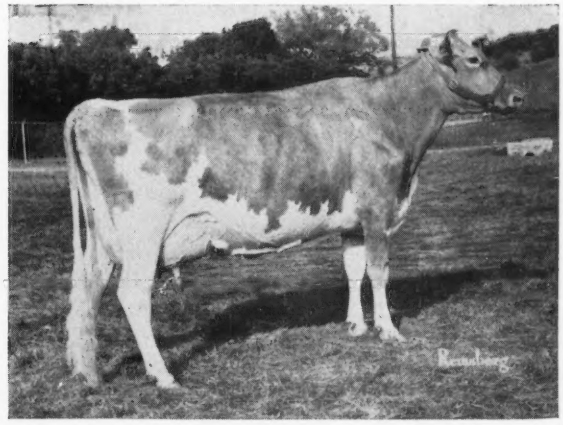

**HER SON BEING RETAINED FOR USE IN OUR HERD. HE IS SIRED BY OUR GOVERNOR BULL.**

**GOLDWOOD NAVIGATOR'S NEFERTITE**
(E 3 times)
10780—532—Sr2DHIR—305—2x
13242—670—Jr4HIR—305—2x
13874—697—5HIR—305—2x
10501—490—6HIR—155—2x

Should finish with between 17500 and 18000 lbs. milk.

**SOLD IN THE 1964 GREEN MEADOW SALE FOR $3,500 TO ANSON B. SMITH, ANSMIL, COLUMBUS, OHIO. She is bred to Governor.**

She is dam of —

**BLAKEFORD GOV. NAVIGATOR**
Born May 27, 1964
**Retained for use in our herd.**

BREEDING STOCK FOR SALE

Clarence W. Miles
Eleanor A. Miles } Owners

# BLAKEFORD FARM

Queenstown, Maryland

VISITORS WELCOME

Jack Ball, Manager
Telephone TA 7-7072

**The farm is off the Queenstown—Centreville Road. Follow farm signs.**

Mt. Ararat FARMS

GUERNSEY CATTLE · GOLDEN GUERNSEY MILK · DAIRY PRODUCTS

## National Class Leader In Milk, 4th In Fat

**Mt. Ararat Bright Tzarina** (VG)

11760—547—Jr2DHIR—305—2x

13510—632—Sr3DHIR—305—2x

*22200—*933—Sr4DHIR—305—2x

National Class Leader in Milk, 4th in Fat.

**A Pair Of Paternal Sisters**

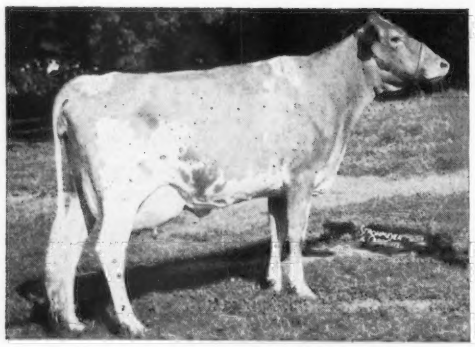

**Mt. Ararat Bright Rondelle**

VG twice—Excellent '63

12145—600—Jr3HIR—305—2x

11470—529—Jr4DHIR—305—2x

12030—534—5DHIR—305—2x

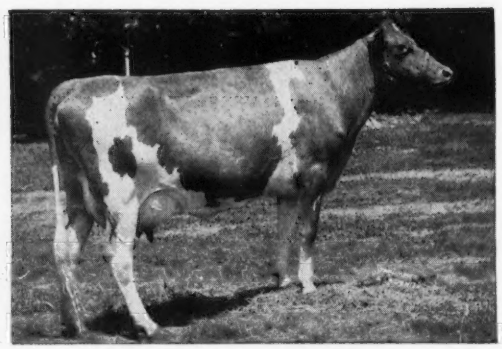

**Mt. Ararat Bright Promise**

Very Good '61 '63

13342—691—Jr3HIR—305—2x

15806—814—Sr4HIR—305—2x

13940—697—5DHIR—305—2x

Tzarina's Sire

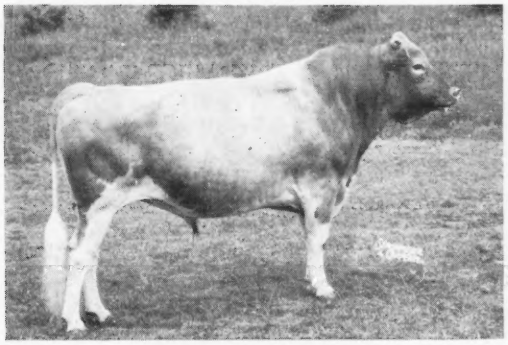

★ **Rosewood Royal Beacon** ★
GOLD STAR SIRE

Tzarina's Dam's Sire

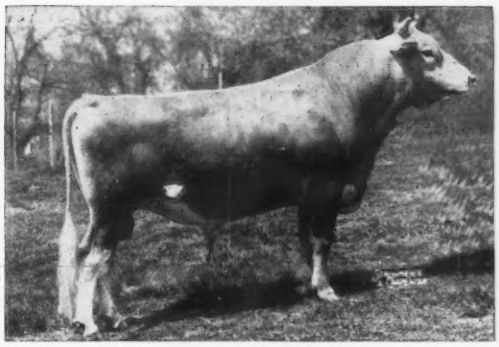

★ **Mt. Ararat Mikado** ★
GOLD STAR SIRE

## Truly A Great Producer

Sire:

**ROSEWOOD ROYAL BEACON**
GOLD STAR SIRE
1954—$1500—Illinois Sale
81 Tested Daughters
95 Daus. Cl., 1—E, 28—VG, 52—D, 13—A, 1—F
When Summarized:
79 Daus. 179 recs. 10448—490 (305—2xME) 75 Cl. Daus. 82.6
Mt. Ararat Bright Promise
Classified D—59, VG—61, 63
11823—567—Jr2HIR—305—2x
13342—691—Jr3HIR—305—2x
15806—814—Sr4HIR—305—2x
13940—697—5DHIR—305—2x
12200—553—6DHIR—305—2x
Mt. Ararat Bright Siren (A)
9934—432—Sr2HIR—305—2x
13950—598—Sr3DHIR—305—2x
14880—606—Sr4DHIR—305—2x
Mt. Ararat Bright Regalia
Classified D—59, VG—61, 63
4 recs. av. 12341—527

Dam:

**MT. ARARAT EMPRESS PERSEPHONE**
Classified VG—58, D—59
10593—463—Jr2HIR—305—2x
13127—609—Jr3HIR—305—2x
13409—603—Sr4HIR—305—2x
12720—554—5DHIR—305—2x
12940—539—7DHIR—305—2x
1 Tested Daughter

**FOREMOST QUANTITY'S ROYAL**
GOLD STAR SIRE, 1st Gold Star Sire to have 5 GOLD STAR Sons.
1951—$11,000—26th Renewal Sale
58 HM AA Jr. Get
Sire of 1 All-American & 4 Res. All-American Awards.
92 Tested Daughters
92 Daus. Cl., 5—E, 41—VG, 37—D, 8—A, 1—F
When Summarized:
39 Daus. 68 recs. 11134—511 (305—2x—ME) 58 Cl. Daus. 83.3
6 GOLD STAR Sons
2 GOLD STAR Daughters

**YELLOW CREEK KING'S BEA**
GOLD STAR DAM
Classified D—48, VG—50, 51, 54
8732—474—Jr2 365 2x
13403—*755—Sr3 305C 2x
14075—*812—5yrs.305C 2x
11751—638—6yrs.305C 2x
11869—635—11HIR365 2x
1951—$4200—15th Mid-West Sale
4 PR Sons, 3 Tested Daughters
3 GOLD STAR Sons:
Yellow Creek R. Beacon ($5,000)
Rosewood Royal Aristocrat

**MT. ARARAT MIKADO**
GOLD STAR SIRE
59 Tested Daughters
57 Daus. Classified, 1—E, 22—VG, 25—D, 9—A
When Summarized:
30 Daus. 43 recs. 11128—522 (305—2xME)
26 Classified Daus. 82.6
Crown Leona
VG—58, 61, 62, 63, 64, D—60
15050—629—5DHIR305 2x
12540—523—6DHIR295 2x
13700—536—7DHIR305 2x

**MT. ARARAT QUEEN MINERVA (D)**
10152—533—Sr2HIR320 2x
10654—557—Sr3HIR305 2x
11704—609—Sr4HIR305 2x
12042—615—5HIR305 2x
13318—669—7HIR305 2x
2 Tested Daughters
Mt. Ararat Missouri Azure
6910—333—Sr2DHIR290 2x

**FOREMOST FOOTPRINT**
120 Tested Daughters
98 Daus. Cl., 2—E, 35—VG, 48—D, 11—A, 2—F
When Summarized:
60 Daus. 118 recs. 9568—454 (305—2xME) 47 Cl. Daus. 83.1
2 GOLD STAR Sons

**FOREMOST QUANTITY (VG—48, E—55)**
Liebers Trophy — 1952
8 recs. av. 17236—786 including:
18288—874—B—3x
19067—842—6yrs.365 3x
18824—864—8yrs.365 3x
4 PR Sons, 3 Tested Daughters

**YELLOW CREEK MEADOW KING**
62 Tested Daughters
45 Daus. Cl., 6—E, 21—VG, 13—D, 4—A, 1—F; When Summarized:
62 Daus. 235 recs. 9909—480 (305—2xME) 45 Cl. Daus. 83.8
Mulhocaway Butterfat Hollirex
GOLD STAR SIRE

**YELLOW CREEK BUTTERFAT BEAUTY**
9644—598—GHI; 9344—517—BHI—536
9793—528—AHI; 9793—541—AHI—2x
2 PR Sons, 4 Tested Daughters
Yellow Creek King's Twilight (VG)
12648—624—G—3x
16360—823—Sr4 365 3x

**FOREMOST J.C.'S ROYAL**
1950—$5000—Guernsey Sale
51 Tested Daughters
45 Daus. Cl., 2—E, 14—VG, 24—D, 4—A, 1—F; When Summarized:
43 Daus. 80 recs. 10079—508 (305—2xME) 20 Cl. Daus. 84.0

**MAIDEN'S PET** (E—7 times)
7 recs. av. 11823—519 including:
13345—581—5yrs305C 2x
14621—661—6yrs.365 2x
12352—544—7HIR305 2x
11929—515—9HIR305 2x
1 PR Son, 6 Tested Daughters

**HOMINY HILL CORONATION KING**
Private Sale — $10,000
38 Tested Daughters
32 Daus. Cl., 9—VG, 12—D, 10—A, 1—F
38 Daus.93 recs. 9309—470 (305—2xME)
32 Classified Daus. 80.9

**MT. ARARAT ROYAL INTRIGUE (D)**
8685—394—Jr2 305C 2x
10826—466—Jr3 305C 2x
11328—525—Jr4 305C 2x
10750—505—5yrs 299 2x
2 Tested Daughters
Mt. Ararat Highland Norma (D)
10263—503—Sr3HIR305 2x

Located 2 miles north of Bainbridge—Perryville interchange, Expressway 95. Tel. Drake 5-2311 or 5-2386.

# MT. ARARAT FARMS

## PORT DEPOSIT, MARYLAND

Gold Breeder '58 '59 '60 '61 '62

FRANK D. BROWN, JR.
Owner

H. E. ROBERTS
Manager

JOHN WARE
Herdsman

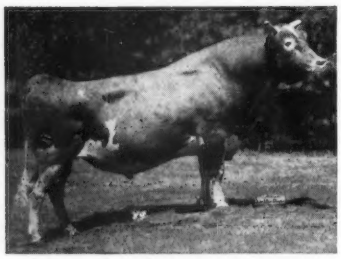

FAIRLAWN K. PRINCETON

# STAMP OF QUALITY

## A.G.C.C. SUMMARIZED SIRE

43 Daus., 120 Rec. Av. 9196 4.7 434 (M.E.—305—2x)
35 Classified Daus. Av. 82.2

A. I. Tested Sire

| | | | |
|---|---|---|---|
| 11 A.I. Daughters | 10213 | 4.6 | 468 |
| 14 Herdmates | 8899 | | 421 |
| | +1314 | | +47 |

Sire: **Fairlawn H. Eastern King**

Dam: **Leeside Atlantic Princess**

Excellent

13266—607—Sr3—365C—3x

His First A. I. Daughters Indicate His Ability To Increase Milk Production.

## EMBLEM OF SERVICE

Frozen semen available on all Midwest Genes Sires direct to Breeders, F.O.B. Anoka, Minn. First cane of 6 ampules $50.00. Each additional cane of 6 ampules (same shipment) $15.00.

CONSOLIDATED BREEDERS COOPERATIVE, ANOKA, MINN.
IOWA BREEDERS CO-OP., DES MOINES, IOWA
MFA DAIRY BREEDERS, SPRINGFIELD, MO.
NEBRASKA ARTIFICIAL BREEDERS ASS'N., FREMONT, NEB.

POST OFFICE BOX 111
ANOKA, MINNESOTA

PHONE HArrison 1-5300

# MARFRED FARM

## A Herd Sire From Our "ELLEN" Family . . . MARFRED C. COMMANDER

Born September 9, 1960. Sire: **Rosewood Royal Commander,** 75 daughters, 220 records average 10358—4.6%—472—M.E.—305—2x. A son of Foremost Quantity's Royal ★ GOLD STAR SIRE ★ and sire of 6 GOLD STAR sons.

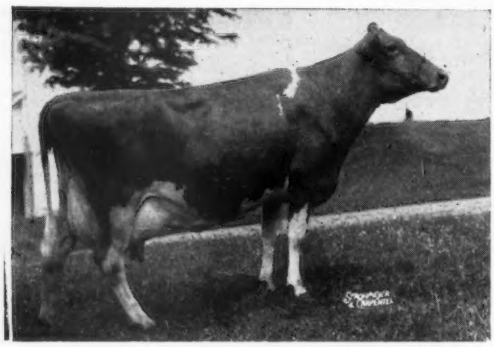

His Sire's Dam: **Clearland Butterfat Flash** (VG twice) 13988—*775—Jr4HIR—365—2x, 14518—702—7yrs—365—2x, 13469—681—10HIR—305—2x. 1 PR son, 3 tested daughters include Maurana Master's Grace, E 3 times—VG 4 times, 10 records, 2 were former Class Leaders and include records up to 18982—926—11HIR—365—2x, 17506—835—12HIR—363—2x.

**COMMANDER COMES FROM OUR "ELLEN" FAMILY**

**Elkhart King's Ellen** (VG)
8 records that include —
10986—517—Sr4HIR—305—2x
11580—500—8DHIR—305—2x
13270—583—10DHIR—305—2x
3 tested daughters—2 VG

**Milk-Flow Harriet** (VG twice)
10550—499—5DHIR—305—2x
10800—495—6DHIR—305—2x
**She is the dam of our COMMANDER bull** (see above), and she is also the dam of Marfred's Acacia, 10640—514—Jr4DHIR—305—2x.

**Marfred P. Ruby** (VG '64)
11240—495—Jr3DHIR—305—2x
10050—462—Jr4DHIR—305—2x

**Marfred B. Elaine**
6180—267—Jr2DHIR—2x in 191 days.
Jr. Champion 1964 Saluda Guernsey Jubilee; 1st prize 2-Year-Old, South Carolina State Fair, 1964.

## ALSO IN SERVICE . . . MARFRED R. LAD Born April 30, 1961

A son of **Marfred Prince Romulus,** a son of Breeze Haven Noble Prince and Woodvale Leader's Mollie (VG), 12120—550—8DHIR—305—2x. **LAD** is out of **Marfred K. Lucy,** 12370—561—Sr3DHIR—305—2x, 12370—609—Sr4DHIR—305—2x, she by Breeze Haven Leader Kernel out of Marfred's Lida (VG '58 '61), 4 records, all over 11,000 lbs. milk, 12256—573—Jr3HIR—365—2x, 12740—540—7DHIR—305—2x.

**Also breeding to selected sires in NOBA**

The farm is located 12 miles east of Saluda on Hwy. 194.

T.B. Accr. Bang's Free Calfhood Vacc.
Phone Hickman 5-6353 **Saluda, S. C., Rt. 1** **Fred T. Mills & Sons**

# DRAW UP A MILK STOOL and LET'S TALK ABOUT...

## The Blood Of These 2 Great Cows Is Playing A Key Role In Our Herd

DAM OF O. FORWARD

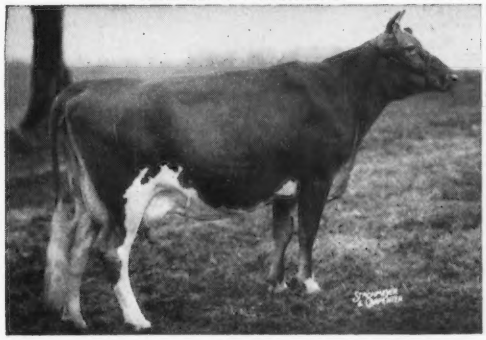

**Henslee Farms G. Nona** (E '56 '58)

★ GOLD STAR DAM ★

5 records, all over 13,300 lbs. milk, 15652—682—6yrs—365C—2x, 13967—601—7yrs—365—2x, 13833—562—12HIR—305—2x. 5 PR sons, 5 tested daughters, 1 E — 2 VG — 2 D. Reserve All-American Produce, 1960; 1st Produce, Kentucky, 1961.

DAM OF FORE DESTINY

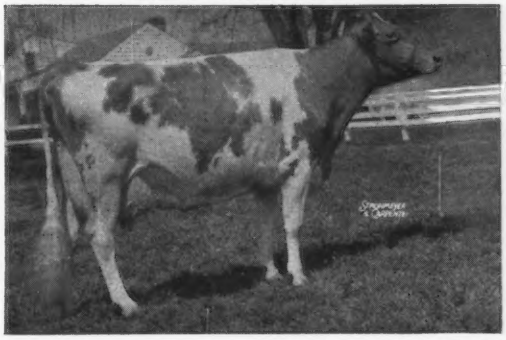

photo taken April, 1964

**Gayoso View Fame's Debby** (E 4 times)

*19413—823—Sr4HIR—365—2x
*23354—874—6HIR—305—2x

Senior and Grand Champion, National, 1962, 1963. Res. All-American as a 3 and 4-Yr-Old, 1960, 1961. All-American Aged Cow, 1962, 1963.

**G. NONA** is the dam of a foundation sire

## HENSLEE FARMS O. FORWARD

17 daughters, 37 records average 10257—4.7%—485—M.E.—305—2x
16 classified average 85.5%
Now in service at the East. Tenn. ABA, Knoxville, Tenn.

We have many good FORWARD daughters in the herd and FORWARD sons are also adding to the NONA influence in our herd.

**A Forward Son Out Of Debby . . .**

## HERMITAGE VIEW FORE DESTINY . . . Born September 1, 1961

Owned jointly with Walter L. Young and Son, Grain Meadow Farm, Greentown, Indiana.
1st prize Senior Yearling, Junior Champion, Tennessee State Fair, 1963, 3rd Senior Yearling, National, 1963.

**2 More FORWARD Sons That Have Seen Service In Our Herd**

### HERMITAGE VIEW FORE MONARCH

Born August 26, 1959

Dam: **Dot-Cap's Glamour Girl**
*15830—*820—Jr4—365C—2x
12845—653—5HIR—305—2x

Next Dam: **St. Albans Glamour Sequel Faith**
*12208—*618—Sr4HIR—305C—2x
She is also the dam of Dot-Cap's Faithful (E '61 '62), 13710—842—6DHIR—305—2x.

**Bull Calves Rich In This Breeding And Out Of Our Best Cows Are Usually Available. Plan To Visit Our Herd. Send For Prices And Pedigrees On Available Bulls.**

### HERMITAGE VIEW FORE LEADER

Born January 15, 1961

Dam: **Walker Farms Piper Melinda** (VG '55 '57), 15179—737—9HIR—365—2x. 1st Sr. Yr., Jr. Ch., Tenn., Ala. 1953. 1st 2-Year-Old Sr. & Gr. Ch., Ala., 1954. Her Sire: **Flying Horse Royal Piper,** The MELODY family. Her Dam: **Fairlawn Performer's Melody,** 10985—611—Jr2—365C—3x. 2 PR sons, 3 tested daughters, Fairlawn K. Flirt (VG '62), 12604—806—6HIR—309—2x.

A son of FORE LEADER, **Hermitage View O.H. Dynamite,** he out of Belmont View Bondwick Alma, (E 4 times), *22181—1075—9HIR—365—2x, was recently sold to Humberto Montealegre, Cartago, Costa Rica.

## HERMITAGE VIEW FARMS, Inc.

**ROUTE 1 — OLD HICKORY, TENN.**

L. C. LANGFORD, owner

ROBERT BASSE, manager

# Merry Christmas

## from all of us to all of you

*May your Christmas be merry and your New Year the happiest and most bountiful yet . . . that's the Yuletide wish from all of us in the American Breeders Service family . . . company folks, distributors, and especially from your technician, friend to all he serves.*

*And, we want to pause long enough to say thanks, . . . to express our appreciation to you for the business with which you have entrusted us. We're proud to have had a part in helping build outstanding herds for so many of you.*

*We will continue to dedicate ourselves to furnishing you even better service in the future . . . for we all learn through experience and shall give you the benefits of this in times to come.*

*Most of all, we will do our best to live up to that trust you have placed with us by continuing to bring you the best bulls available through ever-constant research and progeny testing.*

*Once again, we wish you the best of the Season.*

*Your Man from*

ABS
AMERICAN BREEDERS SERVICE

*325 North Wells Street*
*Chicago, Illinois 60610*

4275

# WHAT THE COWS ARE DOING

Requirements for publication in this section: Minimum of 270 days in length and 11,000 pounds milk, M. E. 305-2X basis. The records of cows in a herd owned by individuals other than the herd owner are published under the herd owner. In case of typographical errors or omission of any part of a record, the record will be republished upon notification from the herd owner.

## *OFFICIAL RECORDS*

| OWNER AND RECORD | Age | Days In Milk | ACTUAL RECORD Lbs. Milk | Lbs. B. Fat |
|---|---|---|---|---|
| **AR** | | | | |
| CONOVER'S GUERNSEY FARMS, INC., HIGHTSTOWN, N. J. | | | | |
| Conovers Maxim Jessica | 4-8 | 305-2X | 16948 | 875 |
| s. McDonald Farms Maxim's Woodrow | | d. Conover's Duke Jessica | | |
| Conovers Maxim B. Katie | 4-2 | 305-2X | 15732 | 777 |
| s. McDonald Farms Maxim's Woodrow | | d. Conover's Ben Katie | | |
| Conovers Maxim L. O. K. Etta | 3-8 | 305-2X | 14137 | 792 |
| s. McDonald Farms Maxim's Woodrow | | d. Conover's Melba L. O. K. Etta | | |
| Conovers Hornet Holly | 2-8 | 305-2X | 11963 | 658 |
| s. Conover's Maxim Hornet | | d. Conover's Ben Holly | | |
| Conovers Weld B. Doloris | 2-7 | 305-2X | 12807 | 636 |
| s. Conover's Majestic Weld | | d. Conover's Ben Doloris | | |
| Conovers Maxim Doll | 2-7 | 305-2X | 12183 | 716 |
| s. McDonald Farms Maxim's Woodrow | | d. Conover's Steadfast Doll | | |
| Conovers Weld Elizabeth | 2-4 | 305-2X | 10735 | 629 |
| s. Conover's Majestic Weld | | d. Conover's M. Lad Elizabeth | | |
| Conovers Maxim Almire | 2-4 | 305-2X | 14438 | 779 |
| s. McDonald Farms Maxim's Woodrow | | d. Conover's Melba Alma | | |
| HOMINY HILL FARMS DIVISION, PLEASANT FARMS DAIRY, INC., COLTS NECK, N. J. | | | | |
| Hominy Hill Princess Fairy | 7-4 | 305-2X | 12919 | 652 |
| s. Hominy Hill Coronation Prince | | d. Hominy Hill Champion Fern | | |
| Hominy Hill Champion Pearly | 6-9 | 305-2X | 13624 | 654 |
| s. Hominy Hill Champion | | d. Hominy Hill Majestic Pearl | | |
| Hominy Hill Transpire Susie | 2-3 | 305-2X | 9977 | 496 |
| s. Hominy Hill Transpire | | d. Hominy Hill Musical Susette | | |
| PACK, GEORGE T., LAUXMONT FARMS, WRIGHTSVILLE, PA. | | | | |
| Fuller Farm Monarol | 5-11 | 305-2X | 15449 | 775 |
| s. Fuller Farms Peerless Monitor | | d. Fuller Farms Golden Narol | | |
| Lauxmont Oleander | 4-0 | 299-2X | 11848 | 584 |
| s. Maxim of McDonald Farms | | d. Lauxmont Duke's Oriflamme | | |
| Lauxmont Gentian | 3-8 | 305-2X | 10877 | 601 |
| s. Maxim of McDonald Farms | | d. Chatfield Joan | | |
| Lauxmont Fothergilla | 2-5 | 305-2X | 10374 | 522 |
| s. Maxim of McDonald Farms | | d. Lauxmont Duke's Highfalutin | | |
| **¶ HIR & DHIR** | | | | |
| ALABAMA | | | | |
| PEINHARDT, CARL A. & CAROLYN, EDGEWOOD FARM, CULLMAN | | | | |
| Edgewood Fame Rose | 2-2 | 305-2X | 11820 | 551 |
| s. Henslee Farms V. Fame | | d. Edgewood Fern Butter Rose | | |
| ST. BERNARD COLLEGE, PLACID OAKS FARMS, SAINT BERNARD | | | | |
| Rich Neck A. Nola | 4-3 | 365-2X | 14916 | 636 |
| s. Fairlawn Actor's Acme | | d. Langmore Dominant Nola | | |
| Benedictine Virgils Joyce | 2-2 | 305-2X | 9580 | 400 |
| s. Benedictine Virgil | | d. Benedictine Vesper Judy | | |
| ARIZONA | | | | |
| ARIZONA, UNIVERSITY OF, TUCSON | | | | |
| U. of A. Lodestar AIA Lobelia | 4-4 | 305-2X | 11580 | 482 |
| s. Fairlawn K. Lodestar | | d. U. of A. Sultan AEE Laughter | | |
| U. of A. Lodestar Existentialist | 4-3 | 304-2X | 10960 | 454 |
| s. Fairlawn K. Lodestar | | d. U. of A. Senator's ADD Eldorix | | |
| Saguaro Flashy BJF Melisande | 3-3 | 305-2X | 13040 | 594 |
| s. Fritzlyn Jeanette's Flash | | d. U. of A. Sultan AFA Minerva | | |
| Saguaro Lodestar BAC Estimate | 2-10 | 305-2X | 11030 | 495 |
| s. Fairlawn K. Lodestar | | d. U. of A. Sultan AFG Enigma | | |
| Saguaro Sentry BJD Belinda | 3-4 | 305-2X | 12440 | 532 |
| s. Shamrock Peer's Sentry | | d. U. of A. Warrior's Bi Ellen | | |
| Saguaro Hornet BAF Enona | 2-5 | 305-2X | 12260 | 479 |
| s. Franchester King's Hornet | | d. U. of A. Sultana AFI Eureka | | |
| Saguaro Magar Esteem BBB | 2-2 | 305-2X | 10660 | 484 |
| s. Langmeadow Magar | | d. U. of A. Lodestar Existentialist | | |
| Saguaro Maga Elsa BBD | 2-0 | 305-2X | 12190 | 587 |
| s. Langmeadow Magar | | d. U. of A. Lustre Lad ADG Eldorena | | |
| CARTWRIGHT, R. JACK, SUN VALLEY GUERNSEYS, PHOENIX | | | | |
| Sun Valley K. Twinette | 2-7 | 305-2X | 9730 | 416 |
| s. Flying Horse Ismena's King | | d. Lynndale Farms M. Glamour | | |
| COOPER, JAMES L. & SONS, COOPER'S GUERNSEY RANCH, MESA | | | | |
| Cla-ore Bonanzas Greer | 9-4 | 304-2X | 11190 | 536 |
| s. Cla-ore Knight's Bonanza | | d. Necanicum Greta Lou | | |
| Manzano View Dandys Sherley | 6-10 | 299-2X | 11790 | 526 |
| s. Adohr Johanna Dandy | | d. Trenna of Sarina | | |
| McCLELLAND, W. T. & SON, SHAMROCK GUERNSEY FARM, TUCSON | | | | |
| Martin Hornets Priscilla | 9-4 | 305-2X | 16100 | 713 |
| s. Franchester King's Hornet | | d. Adohr Beau's Precise | | |
| Shamrock St. Hawthorn | 6-11 | 305-2X | 13270 | 620 |
| s. Fairlawn E. K. Steadfast | | d. Shamrock Peer's Helene | | |
| Chelten Larksons Rollin | 5-4 | 305-2X | 13780 | 633 |
| s. Chelten Hardwick's Larson | | d. Poblanos Hardwick Ronny | | |
| Shamrock H. Danna | 4-9 | 305-2X | 11880 | 606 |
| s. Fairlawn K. Hardwick | | d. Shamrock Peer's Dora | | |
| Shamrock Bon Helen | 4-10 | 303-2X | 14390 | 685 |
| s. Nyala Ermine's Bonanza | | d. Shamrock St. Hawthorn | | |
| Lone Palm Loyals Hassy | 4-2 | 305-2X | 11630 | 591 |
| s. Adohr Hornet Loyal | | d. Lone Palm Suprise's Huckle | | |
| Adohr Vern Lucite | 3-11 | 305-2X | 13260 | 650 |
| s. Cloverdale Social Vern | | d. Adohr Peter Pan Lucite | | |
| Shamrock T. Lomond | 3-4 | 305-2X | 10230 | 499 |
| s. Blakeford Transfer | | d. Shamrock Peer's Lena | | |
| Shamrock T. Bell | 3-2 | 305-2X | 11650 | 560 |
| s. Blakeford Transfer | | d. Golden Harvest C. Bee | | |
| Shamrock Traveler Carma | 3-0 | 296-2X | 10080 | 444 |
| s. Western Glow Maryanns Traveler | | d. Bay Meadow Billys Carmen | | |
| Bay Meadow Billys Bonita | 2-9 | 295-2X | 11100 | 499 |
| s. Burger's Place Billy | | d. Bay Meadow's Gay Bluemli | | |
| ¶RASMUSSEN, WILLIAM J., SARIVAL GUERNSEYS, GLENDALE | | | | |
| Sarival Czars Fancy | 11-7 | 331-2X | 11438 | 469 |
| s. Wescon's Norbeau's Czar | | d. Happyholme Princess Nancy | | |
| CALIFORNIA | | | | |
| ¶AYERS, JESS W., GOLDEN GLORY GUERNSEY FARM, TURLOCK | | | | |
| Golden Glory Agnetta | 5-8 | 305-2X | 11420 | 637 |
| s. Douglaston Baron Archer | | d. Golden Glory Mayflower | | |
| Golden Glory Sunflower | 3-6 | 305-2X | 10462 | 610 |
| s. Goldkist Carlos | | d. Golden Glory Mayflower | | |
| ¶CLEVER, GEORGE H., CLEVERLANDS, TRACY | | | | |
| Cleverlands Amblers Pompon | 10-7 | 365-2X | 14392 | 646 |
| s. Cleverlands Ambler | | d. Cleverlands Bishop's Pomona | | |
| Cleverlands Pablos Ethabel | 4-10 | 305-2X | 14871 | 621 |
| s. Cleverlands Chicona Pablo | | d. Cleverlands Curtiss Ethalita | | |
| Cleverlands Pablos Zoe H | 4-2 | 300-2X | 11840 | 603 |
| s. Cleverlands Chicona Pablo | | d. Cleverlands Royal Zoe | | |
| Cleverlands Lana Brettina | 3-4 | 305-2X | 11574 | 521 |
| s. Cleverlands Lancelot | | d. Cleverlands Curtiss Bettina | | |
| Cleverlands Generals Radonia | 2-3 | 365-2X | 11236 | 528 |
| s. Cleverlands Zoe's General | | d. Cleverlands Loyal Radio | | |
| Cleverlands Noble Dorissa | 2-3 | 291-2X | 9920 | 457 |
| s. Leafy Lane Nobleman | | d. Cleverlands Mistress Doris | | |
| ¶FARNSWORTH, HOWARD G., DORELLA FARM, LE GRAND | | | | |
| Dorella Guardsmans Ballerina | 10-6 | 305-2X | 11108 | 508 |
| s. Meadow Lodge Guardsman | | d. Dorella Soldier's Babbette | | |
| Dorella Oxnards Paula | 8-9 | 305-2X | 13873 | 683 |
| s. Dorella Archer's Oxnard | | d. Dorella Guardsmans Penny | | |
| Dorella Stars Sappho | 6-11 | 305-2X | 11666 | 598 |
| s. Tarbell Gallant Western Star | | d. Dorella Soldier's Sage | | |
| Dorella Stars Silk | 6-7 | 305-2X | 12127 | 647 |
| s. Tarbell Gallant Western Star | | d. Dorella Archer's Siren | | |
| Dorella Dukes Killdee | 6-1 | 305-2X | 12012 | 552 |
| s. Butterton Duke's Royal | | d. Dorella Pan's Kate | | |
| Dorella Victorys Elvina | 4-6 | 305-2X | 13810 | 589 |
| s. Hominy Hill Victory | | d. Dorella Sultans Ellen | | |
| Dorella Victorys Iska | 3-8 | 305-2X | 11055 | 556 |
| s. Hominy Hill Victory | | d. Dorella Oxnard's Irma | | |
| Dorella Victorys Fly | 2-9 | 305-2X | 10280 | 528 |
| s. Hominy Hill Victory | | d. Dorella Laddie's Butterfly | | |
| Dorella Victorys Sapphire | 2-7 | 305-2X | 10247 | 481 |
| s. Hominy Hill Victory | | d. Dorella Guardsman's Sheen | | |
| Dorella Blue Boys Mary | 2-3 | 305-2X | 10708 | 519 |
| s. Dorella Mascots Blue Boy | | d. Dorella David's May | | |
| ¶FRESNO STATE COLLEGE, FRESNO | | | | |
| F. S. C. Sheiks Archer Fay | 4-10 | 305-2X | 11927 | 558 |
| s. Valley Oaks Sheik's Ensign | | d. F. S. C. Archer Cavalier Fay | | |
| ¶KESSLER, W. ARNOLD, BAY MEADOW FARM, GALT | | | | |
| Happyholme High Girl | 11-4 | 305-2X | 11626 | 551 |
| s. McDonald Farms High Ornate | | d. Arrus Honey Girl | | |
| Bay Meadow Billys Shirley | 8-2 | 305-2X | 13021 | 561 |
| s. Burger's Place Billy | | d. Burger's Place Star's Susan | | |
| Bay Meadow Billys Lilly | 6-5 | 305-2X | 12298 | 551 |
| s. Burger's Place Billy | | d. Bay Meadow's Lace | | |
| Bay Meadow Billys Deloris | 3-7 | 305-2X | 10190 | 451 |
| s. Burger's Place Billy | | d. Bay Meadow Elite's Daris | | |
| Bay Meadow Rexs Othelia | 3-3 | 305-2X | 10396 | 471 |
| s. Bay Meadow Billy's Rex | | d. Bay Meadow's Olga | | |
| ¶VINCENT, L. E., CLOVERDALE FARM, CHICO | | | | |
| Golden Butte Starlight | 8-9 | 271-2X | 10286 | 521 |
| s. Wandamere Pan's Byron | | d. Golden Butte Silver Skylark | | |
| COLORADO | | | | |
| CARLSON, NORMAN, "NORLYN'S GUERNSEYS", BERTHOUD | | | | |
| Tides Royal Charityes | 2-1 | 305-2X | 10850 | 523 |
| s. Franchester Free Sterling | | d. Vi's Royal Tide | | |
| EGNER, WILLIAM, WILEVA FARM, LOVELAND | | | | |
| Wileva Predictions Alma | 6-0 | 305-2X | 12760 | 574 |
| s. Western Glow Fame's Prediction | | d. Wileva Emma's Spottie | | |
| Wileva Predictions Camilla | 5-7 | 305-2X | 11030 | 543 |
| s. Western Glow Fame's Prediction | | d. Valley Pride's Clotilda | | |
| Wileva Emblems Dot | 3-11 | 305-2X | 14250 | 645 |
| s. Yellow Creek King's Emblem | | d. Wileva Westerner's Jurose | | |
| Wileva Butterfats Patty | 3-6 | 300-2X | 11240 | 459 |
| s. Western Glow Master Butterfat | | d. Wileva Colonel's Princess Ann | | |
| Wileva Hardwicks Sherry | 2-10 | 305-2X | 12990 | 542 |
| s. Foremost Actor's Hardwick | | d. Hero's Byway Sharon | | |
| Ridge Lane Sonnys Vi | 3-1 | 305-2X | 11980 | 508 |
| s. Ridge Lane Booster's Sonny | | d. Ridge Lane King's Viola | | |
| Ridge Lane Tammy | 1-11 | 305-2X | 9760 | 469 |
| s. Hominy Hill Gage | | d. Hominy Lane Booster's Melba | | |

# REGISTRATION MORATORIUM

HENNIGH, HAROLD, FERNBROOK FARM, LONGMONT
Fernbrook M. Colita 4-3 305-2X 10570 498
s. Colby's Mr. Minnie d. Fernbrook Reflector's Colita

CONNECTICUT

¶BEDFORD, VIOLETTE, NYALA FARM, GREENS FARMS
Nyala B's Lady 6-9 305-2X 11687 603
s. Hanover Hill Bondsman d. Nyala Prince's Glorius
Nyala Flash Babette 4-6 305-2X 11598 617
s. Fritzlyn Jeanette's Flash d. Nyala Prince's Good Hope
Nyala Flash Bonnie 4-6 305-2X 10959 614
s. Fritzlyn Jeanette's Flash d. Nyala Supreme Starlight
BERKE, SAMUEL, DEEP LAKE FARM, LAKEVILLE
Deep Lake F. May 6-3 305-2X 11530 579
s. Fritzlyn Jeanette's Flash d. Western Glow Martha May
Deep Lake Flashs Hollidel 4-3 305-2X 14740 783
s. Fritzlyn Jeanette's Flash d. Mulhocaway Holly Dale
N. C. State Flashs Joan 4-2 305-2X 10620 592
s. Fritzlyn Jeanette's Flash d. N. C. State Jeweler's Gem
Deep Lake Flashs Charm 3-6 305-2X 15460 724
s. Fritzlyn Jeanette's Flash d. Little Falls Charming Mary
Housatonic Bright Viola 3-9 305-2X 12820 647
s. Fairlawn Peer's Distinction d. Housatonic Superb's Dawn
Deep Lake Flashs Lucky 2-7 305-2X 10340 539
s. Fritzlyn Jeanette's Flash d. Forsgate Philosopher's Lucy
Deep Lake Flashs Lynelle 2-5 305-2X 13070 680
s. Fritzlyn Jeanette's Flash d. Pine Manor Lucille
¶BERNHARD, EUNICE, BREN BERN FARM, STEPNEY
Bren Bern Prelute 12-11 305-2X 15818 679
s. Franchester Wildair d. Bren Bern Prelude
Bren Bern Re Soubrette 9-10 305-2X 17098 801
s. McDonald Farms Le Reward d. Bren Bern Susan
Bren Bern Re Monita 4-5 305-2X 12853 660
s. McDonald Farms Le Reward d. Bren Bern Dolita
Bren Bern J. Denese 3-5 305-2X 16075 821
s. Bren Bern Jack Frost d. Bren Bern Don's Dolena
Bren Bern Re Donna 3-5 305-2X 11646 681
s. McDonald Farms Le Reward d. Bren Bern Dolita
Bren Bern Royal Sophy 2-4 305-2X 12710 632
s. Lake Louise Denise's Royal d. Bren Bern Don's Susanne
Bren Bern Royals Cheerful 2-3 305-2X 12053 658
s. Lake Louise Denise's Royal d. Bren Bern Re Gleeful
Bren Bern Duke Mariel 2-2 305-2X 11394 609
s. Bren Bern Duke d. Pharos Border's Mirthful
Bren Bern Royals Lilly 1-11 305-2X 14292 702
s. Lake Louise Denise's Royal d. Bren Bern Lillian
Bren Bern Dukes Aura 1-11 305-2X 10375 574
s. Bren Bern Duke d. Bren Bern Re Aural
BRISCOE, JOHN D., SILENT MEADOW FARM, LAKEVILLE
Silent Meadow Nelly 4-1 305-2X 12490 661
s. Caumsett Buccaneer d. Silent Meadow Kellylou
Silent Meadow Polly 2-9 305-2X 11310 526
s. Old Homestead C. A. B. A. Phareka d. Silent Meadow Jolly
Silent Meadow Pixie 2-8 305-2X 12100 580
s. Old Homestead C. A. B. A. Phareka d. Silent Meadow Missie
BROCK, E. LEROY, BROCK FARM, MIDDLETOWN
Brock Farm Jewel 2-7 305-2X 11910 515
s. Yellow Creek Jewel Supreme d. Brock Farm Rhoda
¶CHENEY, A. AUSTIN & CHARLES B., FALCON'S FLIGHT FARMS, LITCHFIELD
Forges Chilton Bell 14-6 365-3X 17790 748
s. Rosewald Bell Boy d. Forges Primrose Maid
Royal Kate S. F. 12-9 365-2X 14830 681
s. Forges Royal Crusader d. Forges Katy Bell
Falcons Leader Regina 4-7 365-2X 12792 652
s. Falcon's Knight Leader d. Falcon's Pharaoh Glorianna
CHRISTIE, JAMES L., WILLOW BROOK FARM, WATERTOWN
Willow Brook O. Darlene 7-2 305-2X 13640 603
s. Broad Hill P. Orson d. Majesty's Darling of N. K.
Willow Brook P. Marietta 3-0 305-2X 13640 639
s. Old Homestead C. A. B. A. Phareka d. Actor's Marlene
Willow Brook P. Lottie 2-9 305-2X 11610 614
s. Langmore Dominant Peerless d. Sugar Bottom Pilot's Suzanne
DUNNING, H. S., WATERFALL FARM, RIDGEFIELD
Tarbell Gallant Buttercup 15-8 305-2X 12660 582
s. McDonald Farms Tarbell d. Tarbell Farms Peerless Babette
Waterfall Levity Candytuft 10-10 305-2X 11600 487
s. Curtiss Candy Levity Chum d. Primrose of Chanticleer
Ansmil D. Charlotte 6-2 305-2X 13670 678
s. Welcome In Clara Design d. Wilgorlan Farms Lace
Waterfall Bountys Arbutus 2-2 305-2X 10540 541
s. Hanover Hill Leader's Prince d. Waterfall Arbutus' Bounty
EVARTS, KATHARINE A., COBBLE HILL FARM, KENT
Cobble Hill Peggy 4-5 301-2X 14040 734
s. Deershorn Knight d. Cobble Hill Nina
Cobble Hill Cindanza 2-0 294-2X 10480 588
s. Nyala Ermine's Bonanza d. Cobble Hill Cinderella
¶FARRINGTON, GILBERT R., PINE VISTA FARM, WEST WILLINGTON
Fairlawn Actors Georgette 9-10 305-2X 13116 614
s. Fairlawn Peerless Actor d. Fairlawn K. Barbette
FAULKNER, F. SHEFFIELD, GOLDEN HERD FARM, WILTON
Auer Performers C. Bobolink 7-11 291-2X 13280 533
s. Auer Performer's Count d. Auer King's Beulah
Golden Herd Quest 6-2 305-2X 12990 549
s. Dunwalke R. Sailor d. Donniebrook's Question
Golden Herds Polly 5-5 305-2X 12330 593
s. Dunwalke R. Sailor d. Magyar's Patty
Golden Herd D. Faith 3-7 305-2X 10840 495
s. Ashawaug Melody Master Don d. Elmhaven B. Hope
Golden Herd L. Sally 3-1 303-2X 14920 756
s. Nyala Prince's Laddie d. Golden Herd's Salvia
HARRIS, HARRY, STONY BATTER FARM, CORNWALL BRIDGE
Pineholm Cliquot 7-5 365-2X 16486 789
s. Pineholm Caroler d. Pineholm High Watch
Merryall Mabs Dolly 5-9 365-2X 12954 642
s. Gilderdale Golden Valor d. Happy Valley Queen Mab
¶HOOPER, WILLIAM, FENN HILL FARM, HARWINTON
Fenn Hill Stella 8-7 305-2X 14564 729
s. Fenn Hill Duke d. Fenn Hill Ella
JOHNSON, W. L., JR., FAR FIELDS FARM, WASHINGTON
Golden Harvest Toppie 2-2 305-2X 9790 498
s. Old Homestead C. A. B. A. Phareka d. Golden Harvest H. Topsy
LARKIN, HOWARD T., BEDLAM FARM, MIDDLEBURY
Tranquillitys Bella 9-0 289-2X 10780 450
s. Fenn Hill Husky d. Tranquillity's Highlander
Partridge S. Bright Happy 4-8 305-2X 14450 765
s. Fairlawn K. Steadfast d. Partridge Bright Heather
Glenholmes Priscilla 4-4 305-2X 15280 751
s. Golden Harvest Successor d. Glenholme's Noble Princess
McCANN, FRASIER W., GOLDEN HARVEST FARM, BRIDGEWATER
Riverview Generals Mignonette 12-0 305-2X 14200 718
s. Flying Horse Clara's General d. Riverview Lad's Bountiful
Welcome LushAcres B. Maid 4-7 305-2X 10680 508
s. LushAcres Hermes' Piper d. Welcome Challenger's B. Maid
Golden Harvest Mavis 3-7 305-2X 11580 640
s. Old Homestead C. A. B. A. Phareka d. Golden Harvest Rose Mae
MERRITT, RICHARD H., "MERIT GUERNSEYS", FARMINGTON
Merit A. Rabbitina 7-7 305-2X 18140 782
s. Bethway Farms O. Anthony d. Afton's Rabbitina Steadfast
Bethway Farms K. Della 4-8 365-2X 19949 975
s. Deep Lake O. Holliking d. Bethway Farms Meads Dorinne
Merit Bon Gay 3-1 305-2X 11930 618
s. Nyala Ermine's Bonanza d. Merit Gay Mab
Merit Gaymar Mona 2-0 305-2X 11560 565
s. Merit Gay Marshall d. Merit Holliking's Ramona
SIBBALD, DAVID, GRASSLAND FARM, SALISBURY
Grassland Knights Glenna 7-10 285-2X 11050 539
s. Deershorn Knight d. Sunny Brae Peerless Grace
Grassland Majestys Gertie 7-8 305-2X 11460 579
s. Wethersfield Majesty d. Sunny Brae Countess Gaiety
Grassland Joshuas Fala 4-8 305-2X 12160 635
s. Deep Lake Joshua d. Grassland Faith's Gloria
Grassland S. Bernice 4-5 305-2X 11210 576
s. Deep Lake F. Supreme d. Grassland Primate's Bebe
Grassland Pats Katy 2-3 305-2X 11170 569
s. Grassland Supreme's Pat d. Grassland Primate's Karen
SINGLETON, JOSEPH L., SKIFF MT. FARM, SHARON
Skiff Mt. O. Maurine 5-1 305-2X 12410 665
s. Broad Hill P Obadiah d. Deep Lake N. Maurine
SLATE, REGINALD W., MAISHEPAUG FARM, LITCHFIELD
Maishepaugs Kate 3-1 305-2X 11360 560
s. McDonald Farms Jolly Baron d. Bennett Farm Beauty's Kathy
UNZ, RODNEY O., EST., HIGHFIELD FARM, SHARON
Highfield Lady Sonsie 5-9 305-2X 15980 795
s. Fairlawn Prince's Sailor Lad d. Highfield Sonatina
Highfield Valors Blanche 4-11 305-2X 13080 545
s. Fairlawn Hornet's Valor d. Highfield Lady Benita
Highfield Valors Rosamund 2-4 305-2X 12210 508
s. Fairlawn Hornet's Valor d. Highfield S. Rosamund
Highfield Valors Pretoria 1-11 305-2X 12150 602
s. Fairlawn Hornet's Valor d. Ideal's Marathon's Pretoria
¶WEINGART, F. N. & SONS, CLOVER HILL FARM, TORRINGTON
Clover Hill Sq. Apple Blossom 3-10 305-2X 11332 485
s. Pond Acre Farm's Squire d. Cherry Blossom of Clover Hill
WEINGART, HERMAN R. & SONS, GREENRIDGE FARM, LEBANON
Greenridge Kings Callie 4-2 305-2X 12860 596
s. Chedco King James d. Happy Valley Phil's Cutie
Greenridge Design Paulette 3-10 305-2X 13460 622
s. Pine Vista Baron's Designer d. Greenridge Nolan's Carla
Greenridge Kings Mirth 3-9 305-2X 13370 605
s. Chedco King James d. Greenridge Dolor's Misty

DELAWARE

DELAWARE, UNIVERSITY OF, NEWARK
Spar Hill Weigala 2d 6-1 305-2X 12300 643
s. McDonald Farms Jolly Vern d. Spar Hill Weigala
Spar Hill Jean 3-1 305-2X 10000 542
s. Spar Hill Armeria's King d. Spar Hill Weigala 2d
¶ZEITLER BROS., ZEITLER FARMS, NEWARK
Zeitler King Cole Mary 4-7 305-2X 11255 607
s. Golden Harvest King Cole d. Royal's Charming Mary
Zeitler Rose Victoria 4-0 305-2X 11074 528
s. Lake Louise Rose Hollistar d. Fairfield Trump's Victoria
Zeitler Fame Portia F. 3-8 305-2X 11682 593
s. Monterey L. Fame d. Zeitler Prediction Portia F
Zeitler Holliston Rose Marie 3-5 305-2X 11560 540
s. Zeitler Farms Levity Holliston d. Zeitler's Rose Marie
Zeitler Buttergold Maple Lane 2-4 305-2X 10928 486
s. Lake Louise King's Buttergold d. Zeitler Rose Maple Lane
Zeitler O. Butterfinger Roberta 2-1 305-2X 12458 494
s. Zeitler Orphia Butterfinger d. Zeitler Fortune Roberta
Zeitler Holliston Daylos Bea 2-2 305-2X 10088 456
s. Zeitler Farms Levity Holliston d. Glengeran Daylo's Bea
Zeitler Rose Pre Pine 2-4 305-2X 9481 471
s. Lake Louise Rose Hollistar d. Zeitler Prediction Pine

FLORIDA

CASEY, WILBUR J. & KATHRYN W., BAYOU VISTA FARM, LARGO
Marion Farms M. Jennifer 4-7 282-2X 12050 507
s. Hamilton County Free Mac d. Dinsmore Milton Jedettine
Marion Farms Viceroy Buttercup 4-1 293-2X 11900 461
s. Hominy Hill Viceroy d. Nejasco Max Buttercup
Bayou Vista Gay Bamba 6-0 305-2X 12300 556
s. Brookberry Peer's Gambol d. T. O. Leader's Bamba
Clear Springs Knights Beta 2-7 305-2X 9850 381
s. Clear Springs Leader's Knight d. Roseva's Merry Beth

# ALL REGISTRATIONS WILL BE ACCEPTED WITHOUT PENALTY FEES FROM NOVEMBER 14, 1964 TO JUNE 1, 1965

SCHMID, WALTER & SON, SCHMID'S GUERNSEY FARM, TALLEVAST
Maegeo Dynamos Sadie Lou 12-2 305-2X 14160 572
s. Langvalley Double Dynamo d. Wood Ford Bright Sadie
WARD, CARROLL L., JR., LAY LAINE GUERNSEY FARM, ASTATULA
Rockingham Birdie 8-3 305-2X 14210 625
s. Caumsett Rex d. King's Birdella of Peach Ridge
Lay Laine Virginians Cupid 7-11 305-2X 14650 669
s. Lakemont Victor's Virginian d. Cupid's Supreme Celia
Edisto Farms Mavis 7-6 274-2X 10600 472
s. Ideal's Betty May's Admiral d. Locust Grove H. Mary Bel
Lay Laine Virginians Bet 5-10 305-2X 16090 642
s. Lakemont Victor's Virginian d. Lakemont Judy's Bet
Lay Laine Princes Lee 5-0 305-2X 12540 651
s. Brays Island Lucky Prince d. Lay Laine Lea
Garden Lake Dukes Donde 6-3 305-2X 13500 644
s. Lakemont King's Duke d. Lakemont Andy's Dona
Burks Candy of Lay Laine 2-4 305-2X 10350 442
s. Bubbling Springs Sunshine Burk d. Taffy of Lay Laine

GEORGIA

HAGA, H. J., CLEARBRANCH FARM, FORT VALLEY
W. G. Le Clara 8-1 305-2X 10850 622
s. McDonald Farms Le Roderick d. Walnut Grove N. Distinction
Clearbranch Victor Cordelia 5-0 305-2X 11340 617
s. Walnut Grove L-Victor d. W. G. Cindy
Peach Grove Kanita 3-6 305-2X 11760 611
s. Clearbranch F. M. Hornet d. Highland's Beauty Princess
Clearbranch Knights Bonny 3-3 305-2X 10920 605
s. Cla-ore Knight's Loren d. Fuller Farms Peerless Carrie
Clearbranch J. Jackie 2-2 305-2X 10160 470
s. Clearbranch Flash Jeweler d. Clearbranch Viceroy Gypsy
Peach Grove J. Jewel 2-2 305-2X 9210 481
s. Clearbranch Flash Jeweler d. Peach Grove Blossom
HERSHBERGER, HENRY J., MONTEGA GUERNSEY FARM, MONTEZUMA
Ogedankes Ellen Marie 8-0 305-2X 11980 695
s. Guernsdel Prince Justice d. Ogedanke's Abbie
Dons Becky 2-8 305-2X 11490 602
s. Windy Heights Don d. P M M Franchester Cheree
Ogedankes Audrey 3-8 305-2X 14060 732
s. N. C. State Master's Ike d. Ogedanke's Erleene
PACE, JAMES E. & MARION H., REXDALE FARMS, FORSYTH
Grayce Farms Princes Fay 6-1 365-2X 19967 993
s. Lyrene May's Prince d. Grayce Farms G. Fay
PARKER, D. I., PARKER'S GUERNSEY FARM, DUBLIN
Parker Farms C. Lassie 9-9 305-2X 12020 545
s. Clear Springs' Majesty's Choice d. Highlander's Hortense's Lassie
Parker Farms C. Babette 4-4 305-2X 10540 501
s. Clear Springs' Majesty's Choice d. Parker Farms P. D. Babe

IDAHO

¶WILLIAMS, ROLAND & RUPERT, ERNEST, GREEN PASTURES FARM, HOMEDALE
Kingendale Dreamie Melody 5-10 305-2X 11542 509
s. Kingendale Champ's Dreamer d. Kingendale Levity's Jay
Monterey L. Superior 3-3 305-2X 11559 503
s. Monterey K. Lordship d. Monterey F. Supreme

ILLINOIS

ALPERS, WALLACE M. & DOROTHY, FAIRBURY
Wal-Dors Admirals Stella 2-0 305-2X 8910 436
s. Myown Admiral d. Elvadale A. S. P. Starlight
BAUER, LOREN, REN-LO FARM, CISSNA PARK
Walnut Corners B. Stella 3-3 305-2X 11900 637
s. Nyala Ermine's Bonanza d. Walnut Corner's Noble Stella
Ren-Lo Brians Dell 2-2 305-2X 9290 493
s. Burton Lane Steadfast Brian d. Diana Dimple Donna
¶BEHLING, MARION M. & OSCAR, GENEVA
Pecks Bonanzas Bonnie 3-2 314-2X 11065 565
s. Nyala Ermine's Bonanza d. Peck's Jolly Roneva
DENNIS, J. M., DENNIS FARM, AMBOY
Dennis Farm Fore Janet 8-1 305-2X 12800 655
s. McDonald Farms Fore Noble Lad d. Dennis Farm High Jilda
Dennis Farm Fore Doreen 6-4 305-2X 11280 558
s. McDonald Farms Fore Noble Lad d. Dennis Farm High Dolly
Dennis Farm Le Dorcas 4-3 305-2X 11430 557
s. McDonald Farms Le Tycoon d. Dennis Farm Fore Della
Dennis Farm Le Delight 3-1 305-2X 10370 568
s. McDonald Farms Le Tycoon d. Dennis Farm Fore Della
DICKINSON, PHIL S., MR. & MRS. & DICKERSON, E. L., RIVER BEND FARM, SOUTH ELGIN
Denishawn Louisa 6-11 305-2X 12850 576
s. Fryland's King's Prepared d. Wiscaway K. F. Louise
DUNTEMAN, DALE, LEA-DALE FARM, SHUMWAY
Lea-Dales B. Sharl 4-6 305-2X 12210 573
s. Mulhocaway Butterfat Badger d. Lea-Dale's Noble Sylvia
Lea-Dales B. Sara 4-8 305-2X 10680 563
s. Mulhocaway Butterfat Badger d. Lea-Dale's Sara
Lea-Dales V. N. Karan 3-11 305-2X 10970 575
s. Henslee Farms V. Nerako d. Lea-Dale's Superb Sandra
ERDMAN, MYRON E., MYOWN GUERNSEY FARM, CHENOA
Myown Admitter Pauline 6-8 305-2X 13110 595
s. Oak Hollow R. Tilda's Admitter d. Burton Lane's Supreme Paulette
Myown Supremes Alison 5-8 305-2X 12810 639
s. Oak Hollow Starlight Supreme d. Ideal's Standbest Alice
Myown Peers Katrina 2-9 305-2X 12430 555
s. Roberts Farm Royal's Peer d. Myown Admitter's Kate
Myown Elroys Nita 2-6 305-2X 9560 420
s. Elmwood Elroy d. Elmwood Eunita
¶HILL, E. RAY & SONS, MARENGO
Norgerts Emperor B. Ramona 4-0 305-2X 10609 499
s. Colbys Emperor d. Norgerts Aristocrat Ramona
¶KINGSTON, DELBERT H., MARGENDELL FARM, CARY
Margendell De Camelia 5-5 305-2X 13349 732
s. McDonald Farms Supreme Deanie d. Curtiss Candy Jolly Camelia
Margendell D. Rose 5-2 305-2X 12336 726
s. McDonald Farms Supreme Deanie d. Margendell Fay Primrose
McNAUGHT, GERTRUDE, ROLLING ACRES, ELGIN
Norgerts Royal Shirley Ann 10-7 305-2X 17290 765
s. Foremost Quantity's Royal d. Shirley of The Annadale
Norgerts Bea Pal 6-3 305-2X 16250 818
s. Rosewood Royal Aristocrat d. Norgert's S. Pal
Norgerts Master R. Carol Lyn 5-6 305-2X 11170 678
s. Norgert's Scotsman Master d. Norgert's Royal Carolyn
Norgerts Bea R. Dewdrop 5-3 305-2X 13380 767
s. Rosewood Royal Aristocrat d. Norgert's Royal Dewdrop
Henslee Farms Vicerelia 4-7 305-2X 10670 526
s. Langwater Viceroy d. Henslee Farm's Lady Cecila
Gayoso View Fames Judy 3-0 305-2X 13420 686
s. Henslee Farms V. Fame d. Hermitage View S. Countess
MOHR, WAYNE, BON-WAY FARM, NORMAL
Noahs Mabel Bonnie 7-6 305-2X 12460 523
s. Lakewood B. Noah d. Trixy's Mabel
Bon-Way Actors Annette 6-5 295-2X 11830 536
s. Fairlawn Prince's Actor d. Lakewood S. Marigold
Bon-Way Noahs Barbara 5-5 305-2X 12050 546
s. Lakewood B. Noah d. Trixy's Mabel
Bon-Way Noahs Connie 5-2 305-2X 10910 544
s. Lakewood B. Noah d. Primrose Kathy
Bon-Way Royalists Cellie 4-6 305-2X 12750 657
s. McDonald Farms Le Royalist d. Rewarder Trixy's Nellie
MUEHLING, RICHARD L., MUEHLING MEADOWS FARM, CISSNA PARK
Muehling Meadows J. Vivian 2-6 305-2X 10790 542
s. Dennis Farm Fore Julian d. Sam's Don Vicki
Wagners Belinda Princess 2-6 305-2X 10300 562
s. Dennis Farm Fore Julian d. Wagner's Belinda Pearl
ODLUM, W. H., ROSEWOOD FARMS, ROSELLE
Rosewood Leaders Gracious 8-7 305-2X 13450 705
s. Rosewood Royal Leader d. Rosewood Lady Grace
Rosewood Princess Ella 8-1 305-2X 13640 624
s. Rosewood Royal Aristocrat d. Ideal's May Royal's Elen
Rosewood D. Regina 7-6 305-2X 16410 738
s. Norgert's Royal Diamond d. Geloster Regina
Rosewood Quebec Olive 2-5 296-2X 10720 538
s. Norgert's Quebec Scotsman d. Rosewood S. Olive
PINEHURST FARMS, INC., ROCKFORD
Pinehurst Beacons Carolyn 2-3 305-2X 10020 495
s. Ideal's F. Beacon d. Pinehurst Dude's Carolyn
STEWART, DANA, "STEWART HYBRIDS", PRINCEVILLE
Lizdan Hill Pansy 3-3 305-2X 10200 482
s. Pinehurst Noble Prince d. Elmhaven D. G. Poinsetta
¶WESTERN ILLINOIS UNIVERSITY, MACOMB
WIU Cuties Cindy 2-2 305-2X 10237 527
s. Rosewood D. Squire d. Western Connie's Cutie

INDIANA

¶CUSTER, A. J. & SONS, LEVELLAND FARMS, GARRETT
Levelland Farms I. Pearl 5-0 305-2X 11445 545
s. Langwater Ideal's Beacon d. Levelland Farms Peggy Pearl
¶DIETRICH FARMS, INC. & STANER BOB, BREMEN
Owens Place C. Mentha 5-6 305-2X 13790 587
s. Yellow Creek Noble Chief d. Clearview's Squire's Maid
Owens Place F. T. Impala 3-11 305-2X 10389 446
s. Lookwell I. Footprint d. Owen's Place Chief's Tina
Owens Place Supremes Julia 2-9 351-2X 18176 804
s. Yellow Creek Jewel Supreme d. Owen's Place C. Cherry
Owens Place Magars Venus 2-11 305-2X 13581 592
s. Langmeadow Magar d. Owen's Place Princess Pearl
Owens Place Chiefs Toodles 2-1 305-2X 10323 462
s. Yellow Creek Noble Chief d. Owen's Place Princess Cheryl
METZGER, HOWARD & SONS, METZGER FARMS, CLAYPOOL
Metzger Farms B. Sadie Lou 3-4 305-2X 12890 659
s. Nyala Ermine's Bonanza d. Triumph's Sandy Lee
Metzger Farms Meteor Venda 2-11 305-2X 11570 597
s. Normandy Meteor d. Metzger Farms Peer Ve
Metzger Farms Valor Sela 2-6 305-2X 10070 497
s. Metzger Farms Transfer Valor d. Metzger Farms Honor Sal
REKEWEG, MELVIN & SONS, CLEAR VIEW FARM, WOODBURN
Clear View C. Linda 5-8 305-2X 11130 564
s. Franchester Hornet's Cedric d. Clear View M. Irene
¶WEAVER, OTIS, WILLOW SPRING FARM, GOSHEN
Al-Phine Corky Vivian 2-6 310-2X 10337 549
s. Al-Phine Transfer's Corking d. Duke's Vicki of The B. B.
¶WEAVER, VIRGIL C., VILLA CREST FARM, GOSHEN
Emroy Barons Dorianne 10-3 365-2X 17513 709
s. Douglaston Baron Kenyon d. Emroy General's Dorianne
Glenwood Fancy Wilma 2-8 348-2X 10506 563
s. Villa Crest Financier d. Master's Willa
Villa Crest Pre Letty 2-5 320-2X 9789 442
s. Wandamere Predictor d. Villa Crest F. Lillian
WEBER, EUGENE G., GENEGLOW FARM, KENDALLVILLE
Geneglow Supremes Desire 2-1 305-2X 13960 640
s. Yellow Creek Jewel Supreme d. Willow Spring King's Dotty
¶WELDY, SAMUEL R., CLEARLAND FARM, ELKHART
Maurana Masters Gardnot 4-9 305-2X 15099 713
s. Gardenville Charity's Master d. Maurana Herod's Gardenia
¶WENGER, RUSSELL J., VALLEY SET FARM, GOSHEN
Valley Set Stars Harmony 7-5 305-2X 12312 590
s. Wilgorlan Farms King's Star d. Valley Set Cals Honeymoon
Valley Set Stars Anneta 7-2 305-2X 11940 663
s. Wilgorlan Farms King's Star d. Glenwood's Noble's Allis
Valley Set Comets Jill 3-3 287-2X 10411 597
s. Golden Harvest King's Comet d. Valley Set Stars Janice
¶YODER, HAROLD C., PASTURE HAVEN FARM, SYRACUSE
Kathmar Statesman Leona 9-0 365-2X 13093 672

# REGISTRATION MORATORIUM

s. Wilgorlan Farms Statesman — d. Kathmar Lee Ramona
Pasture Haven S. Marigold 7-1 365-2X 15795 811
s. Wilgorlan Farms Statesman — d. Russ-Glo May
Pasture Haven Belaires Ilene 5-9 365-2X 14267 798
s. Pasture Haven Belaire — d. Pasture Haven B. Eileen
Pasture Haven Dukes Mima 4-1 365-2X 16222 875
s. Pasture Haven Duke — d. Pasture Haven B. Mamie
Pasture Haven Flashs Minnie 3-11 365-2X 13554 790
s. Fritzlyn Jeanette's Flash — d. Elmcreek Minerva
Pasture Haven B. Elanor 2-10 334-2X 10287 555
s. Pasture Haven Belaire — d. Pasture Haven Elanor
Pasture Haven P May 2-6 365-2X 14432 779
s. Pasture Haven Pathfinder — d. Pasture Haven B. Maiden

YOUNG, BION & KEITH, DUTCH MILL FARM, PLEASANT LAKE
Dutch Mills V. Jingles 11-7 305-2X 11160 570
s. Dutch Mill's H. Valiant — d. Dutch Mill's Jackie

ZENIER, VERNIE P. & VERNON LEROY, CLEAR CREEK FARM, FILLMORE
Sandcut Ideal C. Hilda 6-3 305-2X 11413 530
s. Golden Grange Ideal Caesar — d. Sandcut Supreme Hester
Rose Hill L. Jeannine 2-8 305-2X 9509 494
s. Lang of Rose Hill — d. Jeannie of Rose Hill
Clear Creeks Gini 3-1 305-2X 10225 535
s. Clear Creek's Peerless Master — d. Knust W Gracie's Greta

## IOWA

AITCHISON, ADRIAN J. & SON, PLEASANT OAK FARM, CASCADE
True Values Lilac 3-10 305-2X 11450 520
s. Elmwood Amos — d. True Value's Hazel
Wallaine Farm Rosalita 2-7 305-2X 9530 420
s. Wallaine Farm Dan — d. Wallaine Farm Roselin

BOE, R. H., BOE RIDGE FARM, CALMAR
Boe Ridge Counts Annet 3-1 305-2X 12960 570
s. Curtiss Candy Count Curtiss — d. Roselite's Althea

BORCHERDING, HERBERT & SONS, POND VISTA FARM, GUTTENBERG
Norgerts B. A. Maiden 4-4 305-2X 11270 497
s. Norgert's Bea Alexis — d. Norgert's Royal Noble Maid
Pond Vista T. Marla 3-0 305-2X 10470 481
s. Ideal's Trophy — d. Garnavillo Margo
Pond Vista P. Wilma 2-9 305-2X 9950 423
s. Elmwood Naomi's Premier — d. Winnie Advance Dreamer
Pond Vista B. A. Pansy 2-8 305-2X 9500 424
s. Norgert's Bea Alexis — d. Norgerts Dewdrop Pauline
Pond Vista P. Susan 2-5 305-2X 9850 364
s. Elmwood Naomi's Premier — d. Norgert's Royal Shirl

CEDAR CREST FARM, WOODBINE
Penny of Guernseyvale Farm 11-7 305-2X 11240 496
s. Glenwater Challenger — d. Rosa's Bonnie of Guernseyvale
Cedar Crest Phils Hedda 5-1 305-2X 13010 586
s. Jo-Be Matchers Philip — d. Cedar Crest Lads Adell
Cedar Crest Phils Hanna 5-1 304-2X 11910 520
s. Jo-Be Matchers Phillip — d. Cedar Crest Lad's Ester
Cedar Crest Kings Jewel 3-2 279-2X 10130 529
s. Cedar Crest's Roamer Kingmaker — d. Cedar Crest Le Hazel

DENGLER, WALTER A., JR., WALLAINE FARM, DAVENPORT
Wallaine Farm Rose 3-10 305-2X 12750 585
s. Stede Wells Beautys Bruce — d. Wallaine Farm Rosie
Wallaine Farm Delila 2-9 305-2X 10380 532
s. Elmwood Fame — d. Wallaine Farm Della
Wallaine Farm Cinda Lou 2-1 292-2X 9980 481
s. Elmwood Fame — d. Wallaine Farm Cinda

DICKMAN, GEORGE & HENRY, GARNAVILLO GUERNSEY FARM, GARNAVILLO
Lakeside H. Mona 4-11 305-2X 12020 574
s. Lakeside Foremost Hornet — d. Lakeside S. Mistress

FIKE, HOMER S., OLD FARMSTEAD, WATERLOO
Old Farmstead Pamela 7-7 305-2X 12220 576
s. Prair e Hill Victor — d. Old Farmstead Portia
Old Farmstead Angie 2-10 296-2X 9730 525
s. Old Farmstead Marina's E. Lad — d. Old Farmstead Quest
Old Farmstead Sandy 2-2 305-2X 10500 492
s. Suneslope's Bon Beacon — d. Old Farmstead E. Frolic

MAHR, MARVIN L. & SONS, WYNOLA GUERNSEY FARM, INDIANOLA
Wynola Lea 5-2 305-2X 11530 531
s. Spruce Shadows Valiant — d. Wynola D. Lalita
Wynola Junie 2-7 305-2X 9680 448
s. Q. O. Galissie's Notable — d. Wynola Juliana

MILLER, LESTER J., GUERNGOLD FARM, WELLMAN
Pleasant Ridge Earls Lady 3-10 305-2X 10690 479
s. Valley Set F. Earl — d. Pleasant Ridge Admiral's Sally
Guerngold F. Belinda 2-0 304-2X 9770 440
s. Guerngold Flash — d. Guerngold A. Belle

ORTH, LEO H. & SONS, WINNER FARM, WAVERLY
Winner Farm Cinderella 2-0 305-2X 10280 486
s. Elmwood Premier — d. Winner Farm's Primrose

PANCRATZ, ARNOLD M., ELMWOOD FARM, DUBUQUE
Elmwood Blossom 5-4 305-2X 11690 607
s. Elmwood Ashley — d. Elmwood Bunny
Elmwood Lenora 4-11 305-2X 13540 645
s. Rosewood Diamond's Souvenir — d. Elmwood Loretta
Elmwood Joycella 4-8 305-2X 11900 622
s. Rosewood Diamond's Souvenir — d. Elmwood Mariam

PANCRATZ, KENNETH R., KENMON FARM, ZWINGLE
Kenmon Eleanor 5-10 286-2X 12610 561
s. Elmwood Benedict — d. Elmwood Grandee's Ella
Kenmon Elaine 4-6 288-2X 10850 496
s. Elmwood Carlos — d. Elmwood Grandee's Ella
Kenmon Eva 3-2 305-2X 10830 507
s. Elmwood Carlos — d. Kenmon Emily

SY WASSINK, HERBERT L., MUSCATINE
Wallaine Farm Corlette 4-6 285-2X 11710 516
s. Idacrest B. Eskimo — d. Wallaine Farm Coralie
Prides Lorna 5-3 305-2X 11910 528
s. Elmwood Alan — d. Beaumont's Pride
Fair Acres Christy 1-11 305-2X 9160 401
s. Elmwood Fame — d. Wallaine Farm Dottsie

## KANSAS

BERNDT, ALAN, MR. & MRS. & SONS, SIMPSON
Starlet V. F. Fair Lady 2-0 305-2X 8910 447
s. Henslee Farms V. Fame — d. C. B. Bluejay's Lucy

CROSBY, DALE, HI-VU FARM, PRATT
Hi-Vu Supreme Kameo 4-9 305-2X 12020 598
s. Willow Spring Supreme Victor — d. Hi-Vu Media Karmel

ECKMAN, ALBERT W., ECKMAN'S GUERNSEY FARM, BALDWIN
Eckmans K. F. Fiesta 4-1 305-2X 10580 647
s. Eckman's F. G. King Farouk — d. Eckman's Fran Finch

HYER, FRED D., HYCREST FARM, OLATHE
Vestlane J. Loonie 3-9 305-2X 10480 506
s. Nixon's P. Jewell — d. Fayedean's Linda Lou
Vestlane A. Mary 2-10 305-2X 12400 554
s. Taffy Ann's Forward Ace — d. Peggy Rose's Mabel
Vestlane T. Lena 2-9 305-2X 11290 529
s. Nixon's M. Thor — d. Fayedean's Linda Lou

JOHNSON, HOWARD H., VALKOMNA GUERNSEY FARM, OTTAWA
Valkomna Prairie 3-5 305-2X 10190 536
s. Sherburne Prairie Sportsman — d. Valkomna Sandy

RANSON, W. G., JR & W. G., EST., RANSOM FARM, WILLIAMSBURG
W. E. R. Farm Little Star 4-2 305-2X 11210 603
s. Grain Meadow Elma's Valor — d. W. E. R. Farm Lily

WINN, ALBERT J., BURLINGTON
Ransom Febes Febeva 3-3 305-2X 11310 544
s. Bluff View Satire — d. Ransom Frolic's Febe

## KENTUCKY

BEASLEY, L. F., RIVERSIDE FARM, FRANKLIN
Riverside Jims Queen 8-1 305-2X 12420 522
s. Riegeldale Max's Lord Jim — d. Riverside Queen

¶BURNETTE, CECIL, MR. & MRS. & HIXSON, ELMER, MR. & MRS., WILLOW-WILDE FARM, FULTON
Willow-Wildes V. Roella 2-3 303-2X 9340 415
s. Henslee Farms V. Victor — d. Willow-Wilde's Maxim Rosita

## LOUISIANA

¶JOHNSON, M. L., CLOVER LEAF GUERNSEY FARM, MONROE
Gallant Heifer Lovers Bernice 11-1 305-2X 11833 616
s. Clermont Gallant Heart — d. Rancher Beauty's Heifer Lover

¶KLEINPETER FARMS DAIRY, INC., BATON ROUGE
Fuller Farms Peerless Onita 10-11 305-2X 11081 491
s. McDonald Farms Fore Peerless — d. Fuller Farms Monita
Kleinpeter Farms Lenora 5-11 305-2X 13831 626
s. Mulhocaway Butterfat Fortune — d. Lakewood B. Old Fashioned
Kleinpeter Farms Miss Beauty 5-10 305-2X 13158 588
s. Jo-Be Challenger's Meld — d. Lakewood B. Phlox
Sunny Vale Counts Linda 5-3 305-2X 12998 615
s. Curtiss Candy Count Curtiss — d. Sunny Vale Lad's Ella
Kleinpeter Farms F. Neterina 4-2 305-2X 11360 583
s. Golden Grange P. V. Frankie — d. Ideal's Beau's Neterina
Kleinpeter Farms W. Belanda 3-9 299-2X 10922 524
s. Fairlawn Pamela's Warrior — d. Blue River Lucky Bea
Kleinpeter Farms W. Katherine 3-0 305-2X 11918 499
s. Fairlawn Pamela's Warrior — d. Fox's Katie of Waukesha
Kleinpeter Farms W. Symbal 2-4 305-2X 9777 513
s. Fairlawn Pamela's Warrior — d. Cooper's Port's Chimes
Kleinpeter Farms S. Dorene 2-1 305-2X 9425 411
s. Fairlawn Hornet's Superb — d. Tillybardin's Bell's Dora
Kleinpeter Farms A. Pretty 1-11 305-2X 10479 437
s. Fairlawn Spruce's Actor — d. Ideal's Gallant's Gratitude

## MAINE

COLE FARM DAIRY, BIDDEFORD
Pyrex Lilys Helen 4-2 295-2X 12360 544
s. Fairlawn Actor's Pyrex — d. Nobleman's Opal's Lily
Cole Farm Luminarys Roseanna 2-3 305-2X 9290 431
s. Ideal's Luminary — d. Cole Farm N. Rosalyn

GARDINER, R. H., OAKLANDS FARM, GARDINER
Oaklands Gay Hopie 9-10 296-2X 10680 561
s. Great Elm C. Initiator — d. Oaklands Alison
Oaklands Peony 8-7 302-2X 12140 579
s. Oaklands Prince Philip — d. Oaklands Iris
Oaklands G. I. Tulip 8-8 305-2X 12200 628
s. Oaklands General Ike — d. Oaklands Lupin
Oaklands Onyx 7-5 305-2X 12970 629
s. Oaklands Mike — d. Oaklands Donna Jade
Oaklands Aloha 2-6 365-2X 15005 796
s. Fairlawn Hornet's Gallant — d. Oaklands Noel
Oaklands Fanny 2-4 365-2X 14741 737
s. Colbys Commodore — d. Oaklands Ike's Mamie
Oaklands Jane 2-3 285-2X 10040 541
s. Colbys Commodore — d. Oaklands M. Beauty

MAINE, UNIVERSITY OF, ORONO
U M Flash C Faith 4-2 304-2X 12330 587
s. Fritzlyn Jeanette's Flash — d. U. M. Pyrex Minnie

SMITH, PHILLIP H. & PARKER W., FAIR-VIEW FARM, WATERVILLE
Fair-View Masters Kathy 5-0 305-2X 11470 506
s. B. H. H. Master's Majesty — d. B. H. H. Royal's Kate

VAUGHAN, WILLIAM L., ELM HILL FARM, HALLOWELL
Elm Hill Duena 2-8 304-2X 10090 504
s. Flying Horse Harmony Heir — d. Elm Hill Sabrina

WALKER, CLIFTON N., HOMEFIELDS, WISCASSET
Homefields Laddies Anita 7-11 305-2X 11070 509
s. Northern Conrad's Laddie — d. Homefields Majesty's Juanita
Homefields A. Joyous 7-10 302-2X 11840 568
s. Wychmere Junius — d. Homefields A. Juliane
Homefields Noble Joy 5-3 302-2X 12580 641
s. Fairlawn K. Nobleman — d. Homefields A. Joyous
Homefields Noble Leila 5-0 299-2X 12380 533

# ALL REGISTRATIONS WILL BE ACCEPTED WITHOUT PENALTY FEES FROM NOVEMBER 14, 1964 TO JUNE 1, 1965

s. Fairlawn K. Nobleman — d. Homefields Laddie's Anita

WOOLWORTH, PAULINE E., CLEARVIEW FARMS, WINTHROP
Clearview Farms H. Ina 3-8 305-2X 11310 532
s. Chedco Hornet — d. Clearview Farms Royal Inez
Clearview Farms S. Daisy 2-9 305-2X 11540 560
s. Fairlawn Blanche's Sailor — d. Clearview Farms H. Dinah

MARYLAND

BACCHUS, THOMAS W. & ELIZABETH S., JR., WHITE HALL FARM, ELKTON
Flying Horse R. K. Melodian 4-6 305-2X 13230 621
s. Flying Horse Rosa's King — d. Flying Horse G. R. Melody
Liseter Brilliant Edith 4-1 300-2X 10990 518
s. Liseter Brilliant — d. Hominy Hill Edna

BALDERSTON, LLOYD, III, COLORA FARM, COLORA
Aces Starcoe Ann 6-4 305-2X 11930 580
s. Berta's Knightly Ace — d. Starcoe Ann
Carltons Berta Joy 4-2 305-2X 11150 628
s. Vaughn's Carlton — d. Berta Ace
Aces Starking Ann 5-10 305-2X 11560 530
s. Berta's Knightly Ace — d. Carroll's Starking Ann
Macs Emma Ideal 3-10 305-2X 10840 546
s. Ideal's Centurion — d. Mac's K. Emma
Princes Model Ann 3-1 305-2X 10430 534
s. Sultan's Ideal Prince — d. Model Daffodil Ann

BROWN, FRANK D., JR., MOUNT ARARAT FARMS, PORT DEPOSIT
Mt. Ararat Bright Treasure 4-9 305-2X 14590 681
s. Rosewood Royal Beacon — d. Maiden's Pet
Mt. Ararat Bright Token 4-7 305-2X 13030 591
s. Rosewood Royal Beacon — d. Mt. Ararat Empress Osano
Mt. Ararat Bright Tzarina 4-6 305-2X 22200 933
s. Rosewood Royal Beacon — d. Mt. Ararat Empress Persephone

CARROLL, NINA R., DOUGHOREGAN MANOR, ELLICOTT CITY
Manor Lad Insignia 6-2 305-2X 11140 580
s. Manor Aladdin — d. Manor Royal Insignia
Manor Brilliant Julie 2-0 305-2X 10930 564
s. Liseter Brilliant — d. Manor Super R. Julie
Manor Brilliant Valcon 2-0 305-2X 9740 536
s. Liseter Brilliant — d. Manor Colonial Valcon

DOWNEY, FRED C., WOODSIDE HALL FARMS, WILLIAMSPORT
Woodside Hall Pre Wilnetta 8-8 305-2X 10850 601
s. McDonald Farms Pre Kelvin — d. Woodside Hall Ne Panella
Woodside Hall L. D. Edna 3-8 305-2X 10720 517
s. Langwater Deershorn — d. Woodside Hall Pre Annett

EVERETT, E. JARRETT, PRICE
Solomons Quartus Betty 4-11 305-2X 11170 613
s. Mulhocaway Butterfat Quartus — d. Solomen King's Betty
Dogwood Brilliants Star 2-11 305-2X 10300 515
s. Liseter Brilliant — d. Dogwood Royalty's Suetta

FRAZER, JAMES STANLEY, BEAUFORT FARM, EARLEVILLE
Beaufort Fore Lady 6-2 305-2X 12570 596
s. Green Meads Forecast — d. Beaufort Topaz

GARRETT BROS., MAPLE SPRING FARM, ROCKVILLE
Blakeford Capella 6-5 305-2X 11540 562
s. Blakeford Transpire — d. Blakeford Cappie
Maple Spring G. Leona 5-2 305-2X 11780 636
s. Lauxmont Gendarme — d. Ollasses Noble Ilene
Maple Spring B. Q. Bonnie 4-10 305-2X 13220 696
s. Mulhocaway Butterfat Quartus — d. Maple Spring Pre Kelvins Betty
Mountain View A. Mollie 3-11 305-2X 12150 611
s. Mulberry Hill Triumph — d. Bonne-Femme Mollie
Maple Spring Bon. Lynn 2-9 305-2X 10900 549
s. Nyala Ermine's Bonanza — d. Maple Spring Ideal's Linda
Maple Spring Comets Laura 2-8 305-2X 13390 598
s. Ollasses Champion Comet — d. Maple Spring P. K. Laura

HULL, JOHN H., "HULLSIDE", WESTMINSTER
Hullside Pre K. Helen 7-3 305-2X 13720 639
s. McDonald Farms Pre Kelvin — d. Hullside Future Hilda
Deep Lake Flashs Cindy 4-9 303-2X 11440 608
s. Fritzlyn Jeanette's Flash — d. Chapman Farm Cinderella
Hullside Pre K. Henrietta 4-6 304-2X 12280 604
s. McDonald Farms Pre Kelvin — d. Churn Creek's Royal Hilma

McCAULEY, R. A. & SONS, GREEN BOTTOM FARMS, HAGERSTOWN
Green Bottom King Johns Chic 4-6 305-2X 11190 511
s. Quincy King John — d. Bonnie Blink Aurora
Green Bottom Confiders Cari 4-7 305-2X 10650 547
s. Kennersley's Confider — d. Wilgorlan Farms First Lady

¶MILES, CLARENCE W. & ELEANOR A., BLAKEFORD FARM, QUEENSTOWN
Holliknoll Proud Bellflower 7-10 305-2X 14121 736
s. Quail Roost Proud Traveler — d. Cesor Elliton's Cinderella
Dalomas Butterfat Rose 7-1 305-2X 17152 807
s. Mulhocaway Butterfat Diplomat — d. Dalomas R. D. Rosett
Conovers Maxim Alma 5-8 305-2X 12322 688
s. McDonald Farms Maxim's Woodrow — d. Conover's Melba Alma
Gippy Royal Coronet 4-8 305-2X 14571 724
s. Rosewood Shirly's Royal — d. Gippy Actor Corona
Rich Neck A. Sunbeam 5-4 305-2X 17173 793
s. Fairlawn Actor's Acme — d. Lazy River Sunbeam
Chilane F. Charming 4-7 305-2X 12365 634
s. Fritzlyn Jeanette's Flash — d. Random Charm
Langmore Y. Exemption 4-2 298-2X 13138 643
s. McDonald Farms R. L. Yuma — d. Langmore Dominant Exemption
Edisto Farms Biz. Heart 2-5 305-2X 11534 547
s. Lake Louise Queenie's Blaze — d. Edisto Farms J. Hurdy
Blakeford Bon. Exemption 2-6 305-2X 11817 561
s. Nyala Ermine's Bonanza — d. Langmore Happy Exemption
Blakeford Bon. Topsy 2-6 305-2X 12952 603
s. Nyala Ermine's Bonanza — d. Pine Grove H. Topsy

POWEL, WILLIAM R. & SONS, MILL ROAD FARM, ELLICOTT CITY
Manor Super Donnamae 3-8 305-2X 11760 659
s. Ideal's Kathleen's Superior — d. Manor Ilene

GLEN SAVAGE DAIRY, INC., GLEN SAVAGE FARM, MOUNT SAVAGE
Jane M. Jewel 2-2 305-2X 9890 457
s. Wandering Brook Mar-Mo — d. Jacqueline M. C. Jane

SCHNEBLY, SETH K., CROWN STONE FARM, CLEAR SPRING
Crown Stone Bon Nola 2-0 305-2X 10560 531
s. Nyala Ermine's Bonanza — d. Crown Stone Nick's Jewel

SHELTON, WILLIAM A., PUDDINGTON FARMS, CALVERT
Puddington N. Pecoginny 2-6 305-2X 10120 508
s. Wethersfield Nottingham — d. Puddington Pecogina

MASSACHUSETTS

APPLETON, FRANCIS R., JR., APPLETON FARMS, IPSWICH
Stronghold Dixie Patcilla 9-3 305-2X 11910 532
s. Stronghold Loyal Dick — d. Stronghold Dairy Priscilla
Appleton Farms Fair Etta 5-3 305-2X 11550 556
s. Fairlawn Actor's Ptolemy — d. Appleton Farms Kenyon Eunice
Appleton Farms Phareka Dearie 2-4 305-2X 10690 496
s. Old Homestead C. A. B. A. Phareka — d. Appleton Farms Fred Dolly Dear
Appleton Farms Phareka Lucky 2-4 303-2X 11960 526
s. Old Homestead C. A. B. A. Phareka — d. Flying Horse King's Lucky

¶BEEBE, CHARLES PHILIP, EASTLEIGH FARMS, FRAMINGHAM
Eastleigh B. Rathlene 3-7 291-2X 11868 503
s. Brantview Butterfat Mister — d. Eastleigh C Woodbine
Eastleigh K. Gilda 2-0 305-2X 9293 408
s. Eastleigh C. Knute — d. Eastleigh S. Glamour

BLACK, S. BRUCE, TWIN VALLEY FARM, EAST PEPPERELL
Twin Valley DD Ada 7-8 305-2X 13660 607
s. Forges Dapper Dan — d. Twin Valley Charter's Addie
Opal of Indian Hill Farm 4-3 305-2X 14590 715
s. Deershorn Foremost Noble — d. Fantasy of Indian Hill Farm
Twin Valley Jays Allie 6-11 305-2X 12030 556
s. Kirkland Farm General Joe — d. Twin Valley Charter's Alsa
Twin Valley Lads Maude 1-11 305-2X 10050 471
s. Twin Valley Chieftain Lad — d. Twin Valley D D Moonie

BRADLEY, HELEN & CAMERON, WOLFPEN FARM, SOUTHBORO
Wolfpen Sheiks Bounty 3-6 305-2X 12260 545
s. Chedco M. Sheik — d. Langwater Acme's Plentiful
Wolfpen Sheiks Princess 3-11 305-2X 10790 582
s. Chedco M. Sheik — d. Wolfpen B. Princess

¶COTTING, CHARLES E., CHEDCO FARM, BERLIN
Chedco Hollyhock 7-7 302-2X 12242 652
s. Fairlawn K. King — d. Fairlawn Actor's Hollyhock
Chedco Actors Urania 3-7 305-2X 11301 719
s. Fairlawn Blanche's Actor — d. Chedco Marmion's Urania
Chedco Actors Sweet Fern 2-11 305-2X 10472 604
s. Fairlawn Blanche's Actor — d. Chedco K. Sweetbriar
Chedco Actors Lilac 2-0 305-2X 10583 521
s. Fairlawn Blanche's Actor — d. Chedco Hollyhock

¶EDGEWOOD FARM, NORTH ANDOVER
Edgewood P. Alvina 2-4 309-2X 9898 553
s. Nyala Prince's Nero — d. Edgewood King's Althea

FOWLES, ELWYN M., SUNNYDELL FARM, SOUTHAMPTON
Sunnydell Butterfat Tanna 10-1 271-2X 12030 506
s. Lone Maple Butterfat Taurus — d. Lynbrook King's Annabella

GOODFIELD, CHESTER E., GUERNSEY DELL FARM, HARDWICK
F. H. Hazel of Hardwick 3-5 305-2X 11930 553
s. Flying Horse Betty's General — d. Alert's Hazel of Hardwick

HARPER, DAVID, HARPER'S DAIRY FARM, LANCASTER
Deershorn L. Buttercup 9-2 305-2X 11910 533
s. Langwater Deershorn — d. Deershorn Forecast Laurel
Marilyn of Harpers Farm 5-4 305-2X 11910 584
s. Ponakin Brook's Senator — d. Bain Ridge P. Marilyn

MASSACHUSETTS, UNIVERSITY OF, AMHERST
Bay State Phareka Judy 2-0 305-2X 10160 434
s. Old Homestead C. A. B. A. Phareka — d. Howland Jerry's Everlasting

MUDGETT, VERNON D., DEERSHORN FARM, STERLING JUNCTION
Deershorn Honora 13-7 305-2X 11990 552
s. Caumsett Deershorn — d. Deershorn Philosopher's Hope
Deershorn L. Pat 5-9 305-2X 12160 515
s. Langwater Deershorn — d. Deershorn Honora
Deershorn K. Hilda 5-7 305-2X 13460 660
s. Fairlawn K. Footprint — d. Deershorn L Helena
Deershorn K. Barbara 3-8 297-2X 10680 604
s. Fairlawn K. Footprint — d. Deershorn Honora

REYNOLDS, JAMES R., LARCH FARM, WENHAM
Thurstonia Dianes Dandee 6-2 304-2X 11490 596
s. Brigeen Farms Dan — d. Thurstonia Diane
Larches Senorita Mira 6-2 305-2X 13150 640
s. Flying Horse Flute's Trumpeter — d. Larches Duchess Star
Larches B. B. Blanchette 2-5 305-2X 11420 635
s. Mulhocaway Beauty Butterfat — d. Larches Empress Blanche
Larches C. Miracle 2-2 305-2X 9780 423
s. Larches Conductor — d. Larches Senorita Mira

STONE, ROBERT G., GREAT HILL FARM, MARION
Great Hills Roma 2-1 305-2X 10560 482
s. Great Hill's Flashlad — d. Great Hill's Heloise

WELLS, RUTH DYER, GAYVIL FARM, CHARLTON CITY
Gayvil Albions Darling 4-5 305-2X 13260 610
s. Gayvil Prince L'Albion — d. Triangle Daisy Bell

WIEWEL, WALTER H., JR., SKYFIELDS FARM, GROTON
Hickory Ridge S. Edith 8-5 305-2X 11190 551
s. Ideal's Netoria's Superior — d. Maplewood Fleda
Deershorn K. Olive 3-5 297-2X 10720 541
s. Fairlawn K. Footprint — d. Deershorn L. Hopeful
Skyfields Sargons Lilac 8-2 295-2X 11730 541
s. Ideal's Sargon — d. Francine's Seabee Forsythia
Skyfields C. Quaker Lady 7-11 305-2X 13650 646
s. Charlescote Chancellor — d. Mt. Crotched Quaker Lady
Skyfields Splitsilks Nancy 4-9 305-2X 12950 587
s. Gardenville King Splitsilk — d. Cloverluck Princess Nightingal
Skyfields Lydons Queenie 4-8 305-2X 11380 534
s. Sterlingold Lord Lydon — d. Skyfields C. Quaker Lady
Skyfields Dukes Joyce 3-1 305-2X 10870 555
s. Deep Lake Butterfat Duke — d. Skyfields Sailor Prince Joy
Skyfields F. Nina 2-1 305-2X 9810 455
s. Skyfields Queen's Flash — d. Skyfields Splitsilk Nina
Skyfields A. A. Sunrise 2-0 305-2X 13000 585

# REGISTRATION MORATORIUM

s. Argilla Archer's Art — d. Skyfields Milk Jug's Sunrise
Skyfields Fames Queen 1-11 295-2X 8780 408
s. Henslee Farms V. Fame — d. Bournemouth Napoleon's Queen

MICHIGAN

COLBY, HOWARD H., COLBY DALE FARMS, ROMEO
Colbys Miss Caroline 4-1 305-2X 14700 724
s. Colby's Mr. Minnie — d. Langmeadow Marlene
Colbys Ginnie 4-1 305-2X 15410 871
s. Langmeadow Magar — d. Langmeadow Minnie
Colbys Ruth 2-7 305-2X 11170 560
s. Lyrene Emory's Maestro — d. Colbys Balana
Colbys Miss Madalia 2-4 305-2X 10570 499
s. Colby's Mr. Minnie — d. Langmeadow Madalia
Colbys Dode 2-4 305-2X 10400 584
s. Colbys Steadfast — d. Colbys Gippy
Colbys Dixie 2-4 305-2X 10420 583
s. Colbys Steadfast — d. Colbys Gabby
DELAMATER, EDWIN & LENA, SPRING MEADOW FARM, GRAND LEDGE
Owens Place Colbys Treva 3-7 305-2X 14220 689
s. Colbys Bobby — d. Owen's Place Princess Trinket
DENDEL, JACK, DENDEL FARMS, ALLEGAN
Dendels Orchards B. Star 2-1 305-2X 9710 475
s. Dendel's Orchard's B. Supreme — d. Sergeant Peggy Star
Dendels Orchards M. Eve 1-11 305-2X 11170 545
s. Langmeadow Magar — d. Dendel's Orchard's S. Eve
Dendels Orchards Miss Minnie 2-1 305-2X 10600 567
s. Colby's Mr. Minnie — d. Dendel's Orchard's S Joy
ELMWOOD FARMS, FRANKENMUTH
Della of Miller Farm 7-10 279-2X 11570 590
s. Lyrene Peggy's Challenger — d. Actress Treva of Miller Farm
Elmwoods Ileen 5-1 305-2X 12050 490
s. Colbys Gallant — d. Julia's Irean of Miller Farm
Elmwoods Miss Angel 4-2 305-2X 14880 701
s. Elmwood Melba's Master — d. Actress Melba of Miller Farm
Elmwoods Gizelle 3-9 305-2X 14270 748
s. Langmeadow Magar — d. Elmwood's Royal Cleopatra
Elmwoods Olivetta 3-4 305-2X 10230 591
s. Elmwood's Bandmaster — d. Bradford's Olla J.
Elmwoods C. Melissa 2-11 305-2X 11690 516
s. Lyrene Peggy's Challenger — d. Elmwood's Le Melbette
Elmwoods Verna 2-5 305-2X 10650 464
s. Ansmil D. Duke — d. Pre-Eminent Veronica
FISH, JAMES A. & ALICE B., LOCKSHORE FARMS, HICKORY CORNERS
Lockshore D. Gloaming 5-8 305-2X 11270 593
s. Lockshore Jim's Design — d. Lockshore Snow-maid
Lockshore Supreme Audey 4-6 305-2X 13950 689
s. Yellow Creek Jewel Supreme — d. Lockshore Audrey
Lockshore Major Tamie Lynn 4-2 305-2X 13260 634
s. Lockshore Emory's Major — d. Lockshore L. Lydia
Lockshore Princess Irene 4-2 276-2X 10590 506
s. Lockshore Bonnie Prince — d. Lockshore Wistar Irene
Lockshore Fawnella 3-6 302-2X 11830 612
s. Lyrene Barney — d. Lockshore Noble Faith
Lockshore S. Benita 3-4 305-2X 12590 560
s. Lockshore Irene's Supreme — d. Lockshore Duke's Benita
Lockshore Highland Doris 3-9 305-2X 14600 702
s. Lockshore L. V. Daisy — d. Wild Farms' Lad's Daisy
Lockshore Supreme Lydelia 2-1 305-2X 10810 514
s. Yellow Creek Jewel Supreme — d. Lockshore L. Lydia
Lockshore Masterblend Damsel 2-2 305-2X 9670 476
s. Lockshore Masterblend — d. Lockshore B. Damsel
Lockshore J. Emorys Tamie 2-1 305-2X 9430 402
s. Lockshore Janet's Emory — d. Lockshore Major Tamson
Lockshore Masterblend Athena 2-0 305-2X 11190 519
s. Lockshore Masterblend — d. Lockshore L. V. Athena
GOODMAN, EDWIN H., PINE CREST FARM, HEMLOCK
Pine Crest Linda 9-5 305-2X 12230 562
s. Silver Hill's Aristocrat — d. Golden Lucy Martha King
Pine Crest Maida 4-5 305-2X 11560 587
s. Langmeadow Master — d. Pine Crest Martha
HOLLEMAN, HILBERT, WILHILNOR FARM, BYRON CENTER
Wilhilnor Laura Ad. Lucy 3-0 305-2X 10810 472
s. Wilhilnor M. Alice's Admiral — d. Wilhilnor L. Supreme's Laura
Wilhilnor Rhoda Ad. Romey 2-11 305-2X 11810 543
s. Wilhilnor M. Alice's Admiral — d. Weco Jane Rho
Wilhilnor Flowers Supreme Fay 1-11 305-2X 8760 448
s. Yellow Creek Jewel Supreme — d. Yellow Creek H. Flower
Wilhilnor Mauds Margie of Pat 1-10 305-2X 9390 495
s. Bradford's Edith Pat — d. Wilhilnor Mary Jewel's Maud
HUNSBERGER, LYLE, LYRENE GUERNSEY FARM, IONIA
Lyrene Favorite Peg 9-7 305-2X 14200 698
s. Coldspring's B. V. Favorite — d. Lyrene Peggy
Lyrene Bens Fay 5-0 305-2X 13730 673
s. Lyrene Emory's Ben — d. Lyrene Major's Fannie
Lyrene Maestros Pollyanna 5-1 297-2X 11180 643
s. Lyrene Emory's Maestro — d. Lyrene Emory's Polly
Lyrene Bens Cameo 4-9 305-2X 12740 691
s. Lyrene Emory's Ben — d. Gram O'Land Mamsel
Lyrene May Rose Quince 3-0 300-2X 11060 624
s. Lyrene May Rose King — d. Lyrene R. Quince
JOHNSON, GUY R., TWIN ROCKS FARM, CONSTANTINE
Twin Rocks Magar Janoca 3-9 303-2X 11560 586
s. Langmeadow Magar — d. Twin Rocks Bft. Janoca
KAMPS, DONALD, KAMPLAND GUERNSEY FARM, BYRON CENTER
Kamplands Emory Dena 4-11 305-2X 12770 632
s. Lyrene King's Emory — d. Rushcreek Dawn's Delight
Kamplands Sams Misty 2-5 299-2X 9600 478
s. Kampland's Butterfinger Sam — d. Kamplands Butterfat Marcia
Kamplands Magars Charm 3-6 288-2X 11700 492
s. Langmeadow Magar — d. Priscilla Candy Jane
Kamplands Candie 2-9 305-2X 12250 550
s. Kampland's J. S. Diago — d. Kampland's J. S. Claire
Kamplands Royal Jingle 2-2 305-2X 10980 421
s. Kampland's Flash's Royal — d. Kampland's J. S. June
Kamplands Royal Music 2-0 305-2X 9990 486
s. Kampland's Flash's Royal — d. Kampland's Magar Maude
KIRKLIN, DALE, WALNUT MANOR FARMS, KALAMAZOO
Graceann of Walnut Manor 5-4 305-2X 11100 583
s. Jerry of Nor-Ber Farm — d. Sagamore Callista
Ida of Walnut Manor 2-10 305-2X 10710 512
s. Yellow Creek Jewel Supreme — d. Georgia of Walnut Manor
MICHIGAN STATE UNIVERSITY, W. K. KELLOGG FARM, HICKORY CORNERS
Kellogg Happy Isabel 3-7 305-2X 10990 596
s. Kellogg Supreme Happy — d. Kellogg Hazby Isabel
Jewel Supremes Jean 3-1 305-2X 10260 584
s. Yellow Creek Jewel Supreme — d. Springhill Master's Jean
Kellogg Supreme Sophia 2-9 305-2X 10700 556
s. Yellow Creek Jewel Supreme — d. Kellogg Majesty B Wilda
MODDERMAN, HENRY A., RIVER DALE FARM, MARNE
River Dale R. Violet 10-2 305-2X 11140 468
s. Lyrene Riverdale Rex — d. River Dale Vidette
MYERS, C. FAYE & ADDISON G., KNOLLNOOK FARM, GRAND BLANC
Knollnook Supreme Flash 4-0 305-2X 10600 464
s. Yellow Creek Jewel Supreme — d. Knollnook Lucky Dash
PETERSON, EDWARD L., PETERSON FARM, KALAMAZOO
Peterson Farm C. S. Winnie 3-3 305-2X 10680 577
s. Peterson Farm Clella's Supreme — d. Peterson Farm Pat's Rosalie
PLEINESS, WILLIAM L. & HARLAN E., MAPLE DAWN GUERNSEY FARM, SCOTTVILLE
Maple Dawn Force Kitena 3-5 305-2X 12180 610
s. Maple Dawn Windsor's Force — d. Maple Dawn Fashioner Karen
Maple Dawn Fashioner Actorine 3-2 290-2X 9830 551
s. Maple Dawn Squire's Fashioner — d. Maple Dawn Moody Aneta
Thurows Princess Susie 2-9 305-2X 11080 490
s. Maple Dawn Windsor Dagon — d. Thurow's Princess
Maple Dawn Dagon Virtue 2-3 305-2X 10190 506
s. Maple Dawn Windsor Dagon — d. Maple Dawn Fashioner Vada
POTTER, HOWARD E. & SON, LAWNACRE FARM, GRAND BLANC
Lawnacre Peer Bettina 10-0 305-2X 11670 497
s. Tyrone Royal Peer — d. Bess V. Lawnacre
Lawnacre Supreme Molly 2-9 304-2X 10710 498
s. Yellow Creek Jewel Supreme — d. Lawnacre Ranger Mabel
ROTH, ALLEN, LONE OAK FARM, LOWELL
Lone Oak Max Silvene 6-5 305-2X 11400 617
s. Lockshore Irene's Max — d. Lone Oak's Silvia
Lone Oak Chief Suesann 2-10 305-2X 9760 472
s. Lone Oak R. Doris Chief — d. Lone Oak Majesty Suesann
SCHWASS, CARL A. & SON, SPRINGDALE FARMS, SCOTTVILLE
Springdale Emblems Bunkie 2-0 305-2X 9860 431
s. Springdale Mertie's Emblem — d. Springdale Prince's Bunny
SHOOK, HAROLD, MAYLEE MANOR, QUINCY
South View Emblems Gladys 3-0 305-2X 10530 527
s. Yellow Creek King's Emblem — d. South View Leader's Goldie
SIEFERT, AUGUST & HAROLD & WEGNER, LEONA, FAIR ACRES, STURGIS
Sieferts Inez Supreme Beauty 2-8 305-2X 11070 524
s. Yellow Creek Jewel Supreme — d. Miracle Candy Inez
SMITH, J. ROY & ELTON R., MED-O-BLOOM FARM, CALEDONIA
Med-O-Bloom Brians Florette 2-10 305-2X 11910 650
s. Med-O-Bloom Supreme's Brian — d. Med-O-Bloom J. Star
Med-O-Bloom Lang Sharl 2-2 305-2X 9640 485
s. Langmeadow Master — d. Med-O-Bloom Noble's Sharon
Med-O-Bloom Supreme Delores 1-11 305-2X 9170 471
s. Yellow Creek Jewel Supreme — d. Med-O-Bloom King's Dolores
Med-O-Bloom Supreme Robin 1-10 305-2X 9680 512
s. Yellow Creek Jewel Supreme — d. Med-O-Bloom Noble's Rosebud
Med-O-Bloom Supreme Madora 1-10 302-2X 8950 403
s. Yellow Creek Jewel Supreme — d. Med-O-Bloom Rosa's Maria
Med-O-Bloom Supreme Gata 1-10 305-2X 9280 427
s. Yellow Creek Jewel Supreme — d. Med-O-Bloom Don's Grace
Med-O-Bloom Supreme Almira 1-10 305-2X 10220 503
s. Yellow Creek Jewel Supreme — d. Med-O-Bloom King's Alma
Med-O-Bloom Mark Satin 1-9 289-2X 8460 434
s. Med-O-Bloom Magar's Mark — d. Med-O-Bloom J. Star
SMITH, PAUL F. & NELLIE A., MAPLE LAWN FARM, GALIEN
Maple Lawn Farm Juva 2-11 305-2X 10320 538
s. Langmeadow Master — d. Maple Lawn Farm Julie
Meadow Lane Dixie Lynn 2-3 305-2X 12360 562
s. Meadow Lane Penrod — d. Meadow Lane Dixalyn
Maple Lawn Farm Jessalice 2-3 305-2X 9740 481
s. Colbys Gallant — d. Maple Lawn Farm Jessica
ZECH, ANDREW, HILLVIEW FARM, BERRIEN SPRINGS
Hillview Sheri 5-4 305-2X 13150 607
s. Yellow Creek Butterfat Master — d. Betty of Pleasant View
Hillview Karenas Nellie 3-10 305-2X 12280 684
s. Yellow Creek Jewel Supreme — d. Hillview Karena
Hillview Jill 2-4 305-2X 9280 454
s. Hillview Flash — d. Ecstacy a Gordon

MINNESOTA

¶KJOME, OLAF J. & SONS, VALLEYLAND FARM, SPRING GROVE
Valleyland Muriel 2-3 305-2X 10577 475
s. Fairlawn Muriel's Actor — d. Valleyland Hyacinth
MINNESOTA, UNIVERSITY OF, NORTH CENTRAL EXPERIMENT STATION, GRAND RAPIDS
U. of M. L. P. Stella 5-7 274-2X 12870 757
s. Colbys Supreme — d. U. of M. L. P. Linus
U. of M. R. Mandy 3-5 305-2X 12760 665
s. Langmeadow Magar — d. U. of M. R. Rita
MINNESOTA, UNIVERSITY OF, NORTHEAST EXPERIMENT STATION, DULUTH
Duluth S. Flashlight 3-1 305-2X 12060 640
s. Fritzlyn Jeanette's Flash — d. Duluth J. Shirley
Duluth Beth 3-0 303-2X 11640 614
s. Langmeadow Magar — d. Duluth Ardith Omega
Duluth G. Judy 2-3 305-2X 11620 595
s. Henslee Farms V Fame — d. Duluth Gwen

# ALL REGISTRATIONS WILL BE ACCEPTED WITHOUT PENALTY FEES FROM NOVEMBER 14, 1964 TO JUNE 1, 1965

GOSS, HOMER & SON, PINE KNOLL FARM, LEWISTON
Pine Knoll Nena 2-4 305-2X 9230 448
s. Maple Leaf Belle Boy d. Pine Knoll Neva
PEDERSON, VEIRN, DALE & DEAN, MOOSE LAKE
Carol of Pine Lawn Farm 3-0 305-2X 10660 526
s. Fairlane Farm Helios Comet d. Elsie of Pleasant View
SANITARY FARM DAIRIES, INC., SANFADAIR FARM, MAHTOMEDI
Sanfadair Audrey 3-4 305-2X 11560 572
s. Sanfadair L. Princeton d. Sanfadair Rocket Audrey
Sanfadair Bellboy Glynn 2-4 305-2X 10000 469
s. Fairlawn Warrior's Bellboy d. Sanfadair Prince Glynn
WIRT, ELMER J. & SON, MAPLE LEAF FARM, LEWISTON
Maple Leaf S. Lily 10-10 305-2X 12370 546
s. Franchester Free Super d. Maple Leaf Ill Lena
Maple Leaf I. Susie 6-5 305-2X 12910 583
s. Boulder Bridge Illustrator d. Maple Leaf Trav Scarlet
Maple Leaf L. Mina 4-4 305-2X 12900 601
s. Maple Leaf Leader d. Maple Leaf I. Mryna
Maple Leaf L. Ilene 3-0 300-2X 10060 512
s. Maple Leaf Royal Lad d. Maple Leaf S Lyda
¶ZIEMER, KENNETH, MEADOW VIEW FARM, WALTHAM
Meadow View M. M. Pearl 2-1 331-2X 9523 453
s. Crestwood Masher d. Meadow View D. B. Mali
Meadow View O. M. Olline 2-0 315-2X 9926 458
s. Crestwood Masher d. Meadow View Odetta

MISSISSIPPI

BARNETT, JACK, SUNNY LAND FARMS, STARKVILLE
Sunny Land J. Shina 7-8 305-2X 11860 510
s. Walker Farms Piper Jupiter d. Van Dyke Levity Shirley
Sunny Land Allene 3-10 290-2X 10480 488
s. Walker Farms Superior d. Sunny Land P. Annette
Sunny Land Flashs Roxana 2-4 300-2X 13720 642
s. Magnolia Flash Corinthian d. Sunny Land Max Regina
Sunny Land Flashs Evelyn 2-2 302-2X 13090 615
s. Magnolia Flash Corinthian d. Walker Farms Gay Edna
Sunny Land Flashs Poppy 2-1 305-2X 11770 541
s. Magnolia Flash Corinthian d. Sunny Land C. Pearl
MILLER, MAX L., TWIN PALM FARM, GULFPORT
Bay Meadow Colonels Adria 12-1 305-2X 12160 479
s. Windemere Southern Colonel d. Windemere Margaret Rose
Bay Meadow Gloria 5-10 304-2X 11510 522
s. Quail Roost Majesty Ranger d. Bay Meadow Ruby Ellen
MISSISSIPPI STATE UNIVERSITY, STATE COLLEGE
Magnolia Honor May 4-5 300-2X 10590 406
s. Western Glow His Honor d. Magnolia Steadfast May
Magnolia Flash Dolly 4-0 305-2X 11210 526
s. Fritzlyn Jeanette's Flash d. Magnolia Designer Dolly
Magnolia Fames Donna 2-2 305-2X 9240 396
s. Henslee Farms V. Fame d. Magnolia Velour's Donna
Magnolia Fames Pearl 2-1 305-2X 9770 486
s. Henslee Farms V. Fame d. Magnolia Supreme Pearl
¶WALKER, G. B. & SONS, WALKER FARMS, STONEVILLE
Laurel Cliff Miss Bunny 12-10 305-2X 10359 438
s. Western Glow Achievement d. Bess of Laurel Cliff
Walker Farms Count Zell 9-10 305-2X 11244 508
s. Walker Farms Piper Count d. St. Albans Glamour's Zetta
Kingendale Noble Minnie 1-11 305-2X 8955 420
s. Kingendale Jolly Noble d. Kingendale Dreamie Minnie

MISSOURI

BARNARD, ALVA & MARY K., SUNNYSIDE FARM, POLO
Foremost J. C.'s G. Scintila 7-3 305-2X 11380 527
s. Foremost J. C. d. Foremost Gallant Scintila
Sunnyside Sweet Clovalyn 3-11 305-2X 12190 609
s. Coldspring's Beauty's Dictator d. Foremost J. C.'s Sweet Clova
ERP, JOHN D. & JOHN H., DITMARSIA FARM, TRENTON
Ditmarsias Actor Honey 6-7 305-2X 11340 513
s. St. Albans Glamour Actor d. Green Meadow's O. Beauty
Ditmarsia Footprint Kirsten 3-8 305-2X 11380 627
s. Foremost Footprint Royal d. Ditmarsia's Philip Flora
Ditmarsia Phils Laura 2-1 305-2X 11040 494
s. Ditmarsia's Philip d. Ditmarsia's Stomulus Irma
¶HAAS, H. W., OZARK VALE FARM, ROLLA
Ozark Vale Pipers Amy 6-10 305-2X 12637 568
s. Ozark Vale Piper's Son d. Ozark Vale Pharaoh's Alta
¶MISSOURI, UNIVERSITY OF, FOREMOST GUERNSEYS, COLUMBIA
Foremost Supreme Nellie 3-11 305-2X 11077 564
s. Foremost Missourian Supreme d. Foremost Supero F. Nellie
Foremost Happy M. Marjorie 3-7 305-2X 11403 509
s. LushAcres Hermes' Happy Fella d. Foremost Missourian Marjorie
Foremost Prince D. Quality 2-1 305-2X 9717 451
s. Langwater Supreme's Prince d. Foremost Distinctive J. Quality
Foremost Happy P. Marie 2-0 305-2X 9090 427
s. LushAcres Hermes' Happy Fella d. Foremost Footprint's P. Marie
RAMSBOTTOM, PHARES, HI-LO FARM, GALLATIN
Ramsbottoms Sadie Ann 3-8 305-2X 10760 553
s. Pre-Eminent Sonny Darold d. Ramsbottom's Sally Ann
Ramsbottoms Royal Ann 2-2 305-2X 9050 495
s. Ramsbottom's Prince Charm d. Ramsbottom's Maxim Noble Ann

NEBRASKA

FAIRLEY, LEA, FAIRLEY FARM, FAIRBURY
Fairley Farm Rain 2-1 305-2X 9070 465
s. Skyline Lee's Prestige d. Fairley Farm Rock
GOIN, FRANCIS P., GOIN FARMS, WYMORE
Goin Farms Lomen Camilla 2-0 283-2X 10300 511
s. Lomen's C. Chancellor d. Leader's Relda
Goin Farms Billy Crystal 1-11 280-2X 10320 422
s. Burger's Place Billy d. Goin's Robin
LIEBERS, O. H. & SON, SKYLINE FARMS, LINCOLN
Skyline Satellites Gorgeous 3-4 305-2X 10580 550
s. McDonald Farms Skyline Satellite d. Skyline High Gaiety
Skyline Twilights Troy 2-2 305-2X 9190 415
s. McDonald Farms Skyline Satellite d. Stringtown Twilight
ROBERTS DAIRY COMPANY, ROBERTS GUERNSEY FARM, ELKHORN
Roberts Farm Apollos Ina 3-2 287-2X 10320 542
s. McDonald Farms Jolly Apollo d. Ideal's Whitman's Ida
Roberts Farm Apollos Dorinda 2-9 305-2X 12260 548
s. McDonald Farms Jolly Apollo d. Ideal's Admiral's Dora
Tarbell R. C. Sandra 2-7 305-2X 10380 418
s. Tarbell Royal Courageous d. Tarbell Lancer's Sandra
Roberts Farm Apollos Judy 2-5 305-2X 10650 515
s. McDonald Farms Jolly Apollo d. High View Gypsy
Roberts Farm Apollos Herthy 2-2 305-2X 9490 469
s. McDonald Farms Jolly Apollo d. Roberts Farm K. Hope
Maple Lawn Muriel Doe 2-5 305-2X 9480 410
s. Fairlawn Muriel's Valor d. Maple Lawn Royal Dora

NEW HAMPSHIRE

NEW HAMPSHIRE, UNIVERSITY OF, DURHAM
U. N. H. Bandmaster Ideal 2-8 304-2X 10730 507
s. Yellow Creek Bandmaster d. U. N. H. General's Fluff

NEW JERSEY

¶ASTALOSH, PAUL, JR., HILLCREST FARM, PENNINGTON
Hillcrest Performers Beauty 7-8 305-2X 11179 484
s. Hillcrest Performer d. Hillcrest Bloom
Hillcrest Kings Poopsie 5-1 305-2X 12444 578
s. Hillcrest Ann's King d. Hillcrest Dottie's Pauline
¶BELLE TERRE FARMS, INC., FREEHOLD
Mulhocaway Lovely Sprite 9-9 305-2X 11577 648
s. Mulhocaway Butterfat Adonis d. Mulhocaway Butterfat Fairy
Belle Terre Constant Rosa 3-6 305-2X 15247 750
s. Fairlawn Hornet's Constant d. Landhome Leader's Rosalie
Belle Terre Constant Rowena 2-8 305-2X 10694 525
s. Fairlawn Hornet's Constant d. Convent's Rosalie
BENSON, HELEN R., COVENTRY FARM, PRINCETON
Coventry Joyous 8-5 305-2X 14270 855
s. Mulhocaway Butterfat Hollirex d. Coventry Joy
Coventry Mary 4-11 305-2X 12830 828
s. Coldspring's Beauty's Dictator d. Coventry Joyous
¶HOBLER, ATHERTON W., WOODACRES FARM, PRINCETON
Woodacres Leaders Violet 7-9 305-2X 14570 683
s. Fairlawn Actor's Leader d. Woodacres Princess Violet
Woodacres Royal L. Clarinette 8-3 305-2X 13084 640
s. Woodacres Royal Leader d. Woodacres Honor Clarinette
Woodacres Queen Serene 2-8 305-2X 12864 589
s. Fairlawn Hornet's Sailor King d. Meadow-Gold Imperial Tranquil
Woodacres Queen Caddy 2-8 305-2X 11143 577
s. Fairlawn Hornet's Sailor King d. Woodacres Cavalier Caddy
Woodacres Queen Yvonne 2-8 305-2X 10913 572
s. Fairlawn Hornet's Sailor King d. Woodacres Royal L. B. Yatung
LASLOCKY, S. R., MILLSIDE FARMS, RIVERSIDE
M. Rhudys Millside E. Rose 7-11 305-2X 12090 546
s. Maplemoor's Rhudy d. Emblem's Rose of M. F.
Prospects Millside Bess 2-1 305-2X 10530 587
s. Pond Acre Farm's Prospect d. Forward's Millside Bee
NEW JERSEY AGRICULTURAL EXPERIMENT STATION, SUSSEX
NJES Marlboro Sidonie Cora 8-9 305-2X 12000 629
s. Winlochan Prince Don Marlboro d. NJES Leader Nancy Sidonie
¶TANIS, JACOB, IDEAL GUERNSEY FARMS, AUGUSTA
Ideals Beacons Nora 14-7 305-2X 13871 780
s. Ideal's Beacon d. Welcome Lane's Nina
Ideals Trophys Velvet 10-0 305-2X 14297 671
s. Ideal's Trophy d. Ideal's Stellate's Velvet
Ideals Superiors Betty May 9-0 305-2X 16264 900
s. Ideal's Superior d. Ideal's Pharaoh's Betty May
Ideal's Superiors Beaut 6-5 365-3X 20523 1101
s. Ideal's Superior d. Ideal's Spotswood Beaut
Ideals Ninsupers Beaconess 4-10 305-2X 13153 591
s. Ideal's Ninsuper d. Ideal's Beacon's Beaconess
Ideal's Tetons Fran 3-9 305-3X 14689 818
s. Ideal's Teton d. Ideal's Superior's Fran
Ideals Trisupers Donta 4-6 305-2X 11195 580
s. Ideal's Trisuper d. Ideal's Sutter's Dawn
Ideals Lady Jane 4-0 305-2X 12595 726
s. Chado's Tilda's Superior d. Ideal's Superline's Lady Jane
Ideals Ninsupers Sandra 3-6 305-2X 10833 635
s. Ideal's Ninsuper d. Ideal's Pontius' Sandra
Ideals Franks Maybess 3-7 305-2X 10511 552
s. Ideal's Frank d. Ideal's Gallant's Maybess
Ideals Trisupers Starbeam 3-6 305-2X 11283 615
s. Ideal's Trisuper d. Ideal's Rancher's Starbeam
Ideals Trisupers Snowdrop 3-5 305-2X 12745 586
s. Ideal's Trisuper d. Perona Royal Drop
Ideals Ninsupers Lily 2-10 305-2X 11500 666
s. Ideal's Ninsuper d. Ideal's Superior's Lily
Ideals Windsors Nancy 2-9 305-2X 13300 652
s. Ideal's Windsor d. Chado's Superior's Nancy
Ideals Trisupers Emma 2-6 305-2X 9862 519
s. Ideal's Trisuper d. Ideal's Marathon's Ember
VON THADEN, WILLIAM, ONAHILL FARM, BORDENTOWN
Onahill R. P. Deb 3-8 305-2X 12000 591
s. Onahill Royal Philosopher d. Onahill Top Doll
Onahill Masters Rare 2-2 305-2X 9480 486
s. Flying Horse Rosemary Master d. Onahill R. P. Rare
WARDELL, CLIFTON J., WARDELL'S FARM, FREEHOLD
Pine Hill Agnes Carnation 13-10 305-2X 13440 583
s. Fairlawn Actor's Majesty d. Agnes Advancer of Pine Hill
Wardells C. Delora 5-0 305-2X 14560 715
s. Wardell's Brockton Champion d. Wardell's D. Glen
Wardells C. Dody 4-3 305-2X 12780 628
s. Wardell's Brockton Champion d. Wardell's M. C. Alfrieda
Long Lane Kings Alice 4-4 305-2X 15860 696

# REGISTRATION MORATORIUM

s. Wardell's Brockton Sailor King — d. Wardell's Distinction's Bessie
Wardells Kings Jessie 2-4 305-2X 11960 509
s. Wardell's Brockton Sailor King — d. Appledown Marjie
Wardells Kings Samanthia 2-4 305-2X 13810 594
s. Wardell's Brockton Sailor King — d. Wardell's Brockton's Paula

WESCOTT, L. B., MULHOCAWAY GUERNSEYS, ROSEMONT
Mulhocaway Holly Calamus 6-1 305-2X 12390 575
s. Mulhocaway Butterfat Hollirex — d. Mulhocaway Calla Beauty
Mulhocaway Butterfat Dilla 5-2 305-2X 11780 577
s. Mulhocaway Beauty Butterfat — d. Master's Dilley
Mulhocaway Butterfat Gal 4-7 305-2X 11020 561
s. Mulhocaway Beauty Butterfat — d. Mulhocaway Golden Gal
Mulhocaway Dillo Grass 3-1 305-2X 10580 611
s. Mulhocaway Butterfat Peccadillo — d. Mulhocaway Butterfat Junegrass
Mulhocaway Top Netta 2-1 305-2X 9890 475
s. Mulhocaway Butterfat Jeweler — d. Mulhocaway Lovely Annetta
Mulhocaway Top Gail 2-1 297-2X 9460 484
s. Mulhocaway Butterfat Jeweler — d. Mulhocaway Butterfat Gal

## NEW MEXICO

NEW MEXICO STATE UNIVERSITY, UNIVERSITY PARK
N M A C Premier Sugar 3-2 297-2X 10640 535
s. Lavon Farms Jolly Premier — d. Lavon Farms Success

WASMER, C. L., MR. & MRS., WAS-MERE FARM, ALBUQUERQUE
Bluff View Angela 7-11 305-2X 11920 532
s. Douglaston Challenger's Anson — d. Bluff View Queen Jalna
Bluff View Saturns Julia 6-0 296-2X 11040 491
s. Wilgorlan Farms Saturn — d. Bluff View Anson's Judy
Kelmyr Kasters Lela 5-9 305-2X 11730 529
s. Bluff View K. H. Kaster — d. Kelmyr's Vagabond Lilac
Was-Mere Fames Violet 2-3 305-2X 9250 425
s. Henslee Farms V Fame — d. Hillcrest Lucky's Clara
Mungles J. C. Dolly 2-4 305-2X 9830 452
s. Foremost J. C. 's Super — d. Mungle's A. J. Dorothy

ZARTMAN, L. G., MARLEA GUERNSEY FARM, ALBUQUERQUE
Marlea Novelty Fashion 4-6 305-2X 11210 529
s. Chicona Novelty's Knight — d. Cla-ore Bonanza's Fifi
Marlea Topnotch Fern 2-2 305-2X 9290 439
s. Adohr Hornet Topnotch — d. Marlea Princess Feva

## NEW YORK

ALEXANDER, RAY H. & SON, SUNNYSIDE FARM, UNION SPRINGS
Sunnyside M. Lady Mary 4-0 305-2X 11090 553
s. Hansenarea Motel — d. Sunnyside Gallant Lady

BARCLAY, DOROTHY M., DOUGLASTON MANOR FARM, PULASKI
Douglaston Buttergold Barbee 4-6 292-2X 11310 497
s. Lake Louise King's Buttergold — d. Douglaston F. C. Barbee
Douglaston Fames Barbee 2-2 305-2X 9290 425
s. Henslee Farms V. Fame — d. Douglaston F. C. Barbee

CALHOUN, JOHN E. & SONS, ROSENDAHL FARM, HOOSICK FALLS
Rosendahl Diamond Debbie 7-9 305-2X 14700 632
s. Langmore Diamond Jim — d. Rosendahl Phenelopy
Rosendahl Diamond Janina 7-6 305-2X 15450 797
s. Langmore Diamond Jim — d. Five Star Janina
Rosendahl Cavalier Nancy 5-9 302-2X 13950 734
s. Nyala King's Cavalier — d. Rosendahl Glory
Rosendahl Diamond Cloe 5-9 296-2X 11270 547
s. Langmore Diamond Jim — d. Cathedral Coral
Rosendahl Cavalier Janina 2-3 305-2X 11140 567
s. Nyala King's Cavalier — d. Rosendahl Diamond Janina

CHRISTAL, HENRY I., HANOVER HILL FARM, YORKTOWN HEIGHTS
Hanover Hill Corine 6-9 305-2X 14090 693
s. Hanover Hill C Jupiter — d. Gayhead's Coradella

CORBETTA, ROGER H., ATTEBROC FARM, MILLBROOK
Attebroc Suzas Gardette 4-7 305-2X 12690 614
s. Attebroc Majesty's Suza — d. Dunwalke R. Gardenia
Little Falls Chans Cherry 4-11 305-2X 15470 767
s. Gardenville King's Chancellor — d. Little Falls Pharaoh's Crystal
Elm Summits Mo's Marlene 4-10 305-2X 14140 836
s. Moreau Farms Chief — d. Elm Summit's Marlou
Attebroc Suzas Louella 4-5 305-2X 13740 756
s. Attebroc Majesty's Suza — d. Attebroc Majesty's Mary Louell
Wandering Brook Miss Goldie 2-10 305-2X 10510 628
s. McDonald Farms Mister Zell — d. Wandering Brook J. V. Goldie

CORNELL UNIVERSITY-McDONALD FARMS, CORTLAND
McDonald Farms Supreme Wallie 7-11 305-2X 15530 760
s. McDonald Farms Le Supreme — d. McDonald Farms Miss Tingle
McDonald Farms Miss Charlotte 4-9 283-2X 10310 580
s. McDonald Farms Premier — d. McDonald Farms Royal Winnie
McDonald Farms Bright Delphine 3-6 285-2X 10330 560
s. McDonald Farms Jolly Brilliant — d. McDonald Farms King's Kindness
McDonald Farms Royalist Dot 3-2 305-2X 10000 534
s. McDonald Farms Le Royalist — d. McDonald Farms Jolly Bright

EMERSON, WILLIAM M. & LILLIAN V., LERSON LAWN FARMS, AUBURN
Lerson Lawn Emorys Verna 2-6 305-2X 10060 426
s. Lerson Lawn Questor Emory — d. Lerson Lawn T. Viranne

HOLCOMB, EARL W. & SON, HOLCOMB'S GUERNSEY FARM, GREENE
Holcombs Ag. Chloe 5-6 305-2X 14320 695
s. Foremost Footprint's Agitator — d. Holcomb's M. Clarrisa

HYLAND, HELEN S., POND ACRE FARM, CRARYVILLE
Welcome Admirals V. Vesta 9-10 298-2X 12290 606
s. Old Homestead Admiral — d. Welcome Valor Vesta
Silver Mt. Dolly 3-6 297-2X 10290 558
s. Pond Acre Farm's F. Flicker — d. Pond Acre Farm's Dolly

JOHNSON, DELBERT & WALTER, WILLOW RUN FARM, SILVER SPRINGS
Willow Runs Mo's Venture 3-11 305-2X 12310 589
s. Moreau Farms Chief — d. Twin Birch Verity
Willow Runs Murieis Lady 2-10 275-2X 9900 431
s. Fairlawn Muriel's Valor — d. Hillcrest E. Lucky
East Koy Sally 2-1 305-2X 9270 424
s. Fairlawn Muriel's Valor — d. Larch Holly East Koy
East Koy Olive 2-0 305-2X 11750 481
s. Yellow Creek Jewel Supreme — d. Larch Hollow Ethel

KAMM, ROY J., EMROY FARM, MARIETTA
Emroy Bill Jane 2-1 305-2X 12620 553
s. Burger's Place Billy — d. Emroy Mo Jeanette

McJUNKIN, ELEANOR F., CORTLAND
Henslee Farms V. Marcia 8-0 305-2X 13370 594
s. Henslee Farms Galahads Virgel — d. Welcome In Clara March

MOORE, MAYNARD C., EL MOORE FARM, KENT
El Moore Farm Rose Jean 4-5 305-2X 14530 652
s. Ideal's Nanette's Superior — d. Primrose of Allor Farm

MURPHY, STANLEY, WANDERING BROOK FARMS, TULLY
Wandering Brook Miss Bet C. 4-4 305-2X 11260 579
s. McDonald Farms Mister Zell — d. Wandering Brook Betsie C
Wandering Brook Miss Vicki 4-4 305-2X 11800 619
s. McDonald Farms Mister Zell — d. Wood-Bee Vicki

OUTHOUSE, RICHARD P., MAY RICH FARM, CANANDAIGUA
May Rich J. C. Quest 6-5 305-2X 14130 577
s. Open Hearth Iris' J. C. — d. Silver Forest Royal Queenie
May Rich Z. Label 4-5 305-2X 11030 610
s. McDonald Farms Golden Zip — d. May Rich May's Labelle
May Rich Z. Lida 3-3 302-2X 13330 658
s. McDonald Farms Golden Zip — d. Lady of May Rich
May Rich B. Shu 3-0 305-2X 11870 640
s. McDonald Farms Royal Buddy — d. May Rich Z Shurly
May Rich B. Hope 2-1 305-2X 9870 454
s. McDonald Farms Royal Buddy — d. May Rich Z Hopefull

PARNELL, STEWART E., LITTLE FALLS FARM, PIFFARD
Elm Summits K. P. Bess 3-1 305-2X 9920 486
s. Fairlawn K. Pharaoh — d. Elm Summit's Becky
Little Falls Mo's Maria 2-5 305-2X 10970 507
s. Moreau Farms Chief — d. Elm Summit's Murelle
Little Falls F Connie 2-2 305-2X 9450 441
s. Deep Lake Little Falls Flash — d. Little Falls Chan's Cherry

PECK, G. HAROLD, PECKHURST FARM, SCHUYLERVILLE
Peckhurst Lydia 5-7 305-2X 11010 538
s. Ideal's Jan's Superior — d. Peckhurst Betty
Peckhurst Charming Gypsy 3-1 305-2X 11240 587
s. Hansenarea Motel — d. Peckhurst Bernice

PECK, WILLARD H., WELCOME STOCK FARM, SCHUYLERVILLE
Welcome Hermes Brides Veda 5-4 305-2X 11740 565
s. LushAcres Hermes' Piper — d. Welcome Challenger's Brides
Welcome Hermes Usherette Quiz 3-4 305-2X 10620 565
s. Lushacres Hermes' Piper — d. Welcome Challenger Usherette
Welcome Cheer Wistful Ada 2-6 305-2X 10560 541
s. Yellow Creek S. Cheermaker — d. Welcome Challenger's Wistful
Welcome Chal W. Marie 2-11 305-2X 10380 502
s. Welcome W. B. D. W. Challenger — d. Welcome Phils W

PENGELLY, WILLARD H., WILEEDA FARMS, BERGEN
Wileeda Leaders Celia 4-1 305-2X 13270 674
s. Circleview Linda's Leader — d. Wileda Forecaster's Camille
Melody Meadows Leona 2-5 305-2X 10640 459
s. Moreau Farms Chief — d. Melody Meadows Elaine

PINE GROVE DAIRY, INC., PINE GROVE FARMS, DUANESBURG
Little Falls Mo's Peony 4-8 305-2X 13050 604
s. Moreau Farms Chief — d. Little Falls Pal's Pansy
Akers Acres Flashs Emerald 3-8 281-2X 12320 582
s. Fritzlyn Jeanette's Flash — d. Blythewood Jade
Pleasant Knob Glenda 3-2 300-2X 12520 571
s. Leafy Lane Nobleman — d. Pleasant Knob Genevieve
Pine Grove Blossom 2-5 305-2X 11740 597
s. Langmore Dominant Pine Grove — d. Pine Grove Bonnie's Babe

RIFORD, L. S., GREYSTONE FARM, AUBURN
Highbank Generals Bella 4-7 301-2X 12190 552
s. B. H. H. Majesty's General — d. Ideal's Ranchero's Bell
Spring Brook L. W. Emmadene 4-3 305-2X 12460 671
s. McDonald Farms Le Wilton — d. Spring Brook's Jolly Emmy

ROBY, O. VANCE, MAPLE VUE FARM, IONIA
Crown L. Iris 7-0 305-2X 16160 633
s. Open Hearth Iris' J. C. — d. Mt. Ararat Lightning
Wanita of Maple Vue 3-9 284-2X 10510 499
s. Moreau Farms Chief — d. Crown Wanda

SHELDON, L. W. & SONS, LYNWORTH FARMS, FULTON
Woodlark Predictors Hope 9-3 305-2X 12630 600
s. Applebrook's Golden Predictor — d. Woodlark Princess Hopeful
Lynworth Fames Bertha 2-2 280-2X 9370 410
s. Henslee Farms V. Fame — d. Vallemar Nugget's Beth

SOMES, FLOYD & BARTON, CIRCLEVIEW FARM, MEMPHIS
Circleview Mo's Clara 3-1 305-2X 13530 709
s. Moreau Farms Chief — d. Circleview Vanton's Claudia
Circleview K. P. Reba 3-1 299-2X 14960 666
s. Fairlawn K. Pharaoh — d. Circleview Mo's Rea

STANTON, DOUGLAS R., OLD HOMESTEAD FARM, GREENVILLE
Feura Faith Lady 8-10 305-2X 14780 604
s. Open Hearth Faith's Pharaoh — d. Feura Peerless Lassie

STEVER, N. F. & SONS, STEVER FARMS, JOHNSON CITY
Stevers Chief Bella 6-2 305-2X 11630 669
s. Moreau Farms Chief — d. Stever's Champ Isabell
Mo's Gussie of Blue Vista 3-11 305-2X 11500 573
s. Moreau Farms Chief — d. Vanton's Gina of Blue Vista
Stevers Mo Dawn 3-8 305-2X 12310 571
s. Moreau Farms Chief — d. Stever's Empress Dawn

VAN KLEECK, GEORGE, VAN KLEECK FARM, HOBART
Floaqua Farm Ajax Aster 11-0 305-2X 12630 558
s. Caumsett Ajax — d. Floaqua Farm Pals Ina
Van Kleecks Alice 5-10 287-2X 11960 542
s. Moreau Farms Chief — d. Floaqua Farm Ajax Aster

VAN QUEKELBERG, LEON, CORNER VIEW FARM, NEWARK
Corner View Romulus Dorothy 7-5 305-2X 11020 457
s. Tarbell Romulus Laddie — d. Corner View B. V. Daisy

VENIER, HENRY C., HIGH MEADOWS FARM, LAFAYETTE
Caumsett Harbor Bracelet 12-7 305-2X 12070 570
s. Caumsett Pathfinder — d. Caumsett Ocean Bracelet
Caumsett Harbor Ada 9-3 305-2X 14010 531
s. Caumsett Pathfinder — d. Glenburnie Majesty's Actress
Silver Mt. F. Belette 5-8 305-2X 17110 774
s. Fritzlyn Jeanette's Flash — d. Silver Mt. Imperial's Belanette

# ALL REGISTRATIONS WILL BE ACCEPTED WITHOUT PENALTY FEES FROM NOVEMBER 14, 1964 TO JUNE 1, 1965

High Meadows Jolly Asa 3-6 305-2X 14420 599
s. McDonald Farms High Neptune d. Caumsett Harbor Ada
WETHERWAX, RONALD, HILLCREST FARM, WYOMING
Larch Hollow Ethel 5-4 305-2X 16580 686
s. Moreau Farms Chief d. Larch Hollow Augustine
East Koy Princess 3-2 291-2X 11830 584
s. Elmwood Farms Chips Prince d. Larch Hollow Nanette
WHEELER, RAYMOND, WHEELER ACRES, MARIETTA
Wheeler Acres Pharaoh Sarah 8-0 305-2X 11150 544
s. Fra-Mar Pharaoh d. Wheeler Acres Noble Sadie
Wheeler Acres Valor Marcella 6-11 305-2X 12070 582
s. Maple Lawn Valor d. Wheeler Acres Mamie Martin
WIGHTMAN, ALICE K., WIGHTMAN GUERNSEY FARM, GREENE
Emroy Flash Ritzy 4-6 305-2X 12740 567
s. Fritzlyn Jeanette's Flash d. Emroy Chal's Rita
Emroy Bon Gogi 4-1 305-2X 12220 606
s. Nyala Ermine's Bonanza d. Emroy Baron's Goldilocks

NORTH CAROLINA

¶BELMONT VIEW FARMS, INC., FRANKLIN
Belmont View Oliver Casma 2-4 305-2X 9612 430
s. Edisto Farms Oliver d. Belmont View Remus Cactus
BRADSHAW, A. H., OAKRIDGE FARM, HICKORY
Oakridge H. Elsie 7-10 305-2X 11630 551
s. Haddon's J. Hornet d. Oakridge Prince's Anne
¶BROOKBERRY FARM, WINSTON-SALEM
Brookberry Miss Blossom 7-9 305-2X 11978 542
s. Western Glow Achievement d. Brookberry King's Bellerosa
Brookberry Miss Julene 7-2 305-2X 12258 543
s. Western Glow Achievement d. Langvalley B. Jessie
Breezy Inn Farms Becy 5-10 305-2X 13418 684
s. McDonald Farms Jolly Venture d. Rebecca of Breezy Inn
Breezy Inn Farms Althea 4-6 305-2X 13517 604
s. McDonald Farms Jolly Venture d. Sterling Tootie
Brookberry Jolly Charity 3-10 305-2X 11338 602
s. McDonald Farms Jolly Venture d. Brookberry Miss Christine
Brookberry Leaders Lynn 2-5 305-2X 10620 503
s. Grand View Chieftain's Leader d. Brookberry Just Lucy
Brookberry Bens Libby 2-4 305-2X 11705 517
s. Brookberry Peer's Benton d. Breezy Inn Farm's Toot
Brookberry Leaders Cora 2-2 305-2X 9527 449
s. Grand View Chieftain's Leader d. Brookberry Dear Corudila
Brookberry Jolly Bloom 2-2 305-2X 11250 475
s. McDonald Farms Jolly Venture d. Brookberry Miss Blossom
CARR, HENRY C., GUERNSDEL FARM, CHAPEL HILL
Guernsdel Princess Alyse 12-4 305-2X 10600 519
s. Croasdaile's Prince Rupert d. Guernsdel Major's Agnes
Guernsdel Maxim Flash 7-11 305-2X 14580 744
s. Bournedale Maxim's Duke d. Williamsdaile's Rupert's Faith
Guernsdel Maxim Valentine 7-11 305-2X 11290 557
s. Bournedale Maxim's Duke d. Guernsdel Noble Vivien
¶CHATHAM FOUNDATION, INC., KLONDIKE FARM, ELKIN
Klondike Chiefs Florinda 5-9 305-2X 11239 440
s. Klondike Chiefmost d. Klondike Steadfast Florinda
Klondike Ferns Lenda 3-2 305-2X 11397 511
s. Klondike Fernmost d. Tarbell Gallant Dalenda
¶FOWLER, O. T., GRANDVIEW GUERNSEY FARM, PFAFFTOWN
Grand View Chieftain Leola 6-0 305-2X 13263 624
s. Grandview Predictor's Chieftain d. Hanover Hill J. Leader
Grand View Chieftain Flo 3-9 296-2X 10438 482
s. Grandview Predictor's Chieftain d. Coldspring's Noble's Flossie
KILDAIRE FARMS, INC., CARY
Kildaires Hoosier Bessie 4-8 299-2X 11620 587
s. South Wind Bertha's Hoosier d. Kildaire's Goldilock
Kildaires Hoosier Dauphene 3-7 278-2X 10370 465
s. South Wind Bertha's Hoosier d. Kildaire's Goldilock
Kildaires Maxim Dinah 3-6 298-2X 10690 478
s. Guernsdel Maxim Frederick d. Kildaire's Geranium
MIMS, ALLAN C., ALLAN MANOR FARM, ROCKY MOUNT
Twin Oaks Sibyl 10-8 305-2X 13030 738
s. Foremost Footprint 18th d. Tyler's Sonia of Vaughandale
Golden Harvest C. Felice 5-3 296-2X 12530 657
s. Nyala Supreme Commander d. Golden Harvest Rose Felicity
Bonanza Brookside Honey 4-7 305-2X 14020 727
s. Nyala Ermine's Bonanza d. Highlander's Hera of Brookside
Allan Manor B. Louise 2-11 305-2X 11830 662
s. Allan Manor Mars Brilliant d. Allan Manor Pre Louise
Codorun Superbs Judy 2-6 305-2X 9450 482
s. Lake Louise Royal Superb d. Codorun Jody
Noblemans Olleta 4-10 305-2X 12820 640
s. Westlynn Royal Nobleman d. Hillcrest Predictor Mary
Allan Manor Marvels Sonja 2-4 305-2X 11880 645
s. Allan Manor Hera Marvel d. Allan Manor R. Sonja
SHOAL FALLS FARM, INC., HENDERSONVILLE
Shoal Falls Honors Estelle 6-11 305-2X 13010 570
s. Nyala Honor's Premier d. Shoal Falls Golden Esther
Shoal Falls Gay Sparkle 6-9 305-2X 11110 581
s. Shoal Falls Gay Lad d. Phillips' Brilliant Girl
Shoal Falls Princess Ideal 4-7 305-2X 10880 532
s. Shoals Falls Gay Prince d. Shoal Falls Golden Esther
Shoal Falls Troys Lila 3-1 305-2X 10270 488
s. Shoal Falls Honor's Troy d. Shoal Falls Gay Lily
Shoal Falls Troys Vera 2-6 305-2X 10580 497
s. Shoal Falls Honor's Troy d. Shoal Falls Honor Valeria

OHIO

HEIDRICH, JAMES K., HAPPY HILL FARM, CINCINNATI
Happy Hill Pat Celina 1-11 305-2X 9680 443
s. Emory's St. Patrick d. Happy Hill Trans Celia
OVERLY, DALE A., GROVE FARM, MARYSVILLE
Grove Farm Supremes Linda 2-10 305-2X 10380 514
s. Grove Farm Supreme d. Grove Farm Royal Lenore
SIMMONS, JOHN, MERI-JON FARM, BELLVILLE
Locust Grove Faye M 3-3 365-2X 14481 688
s. Golden Harvest K Major d. Grand Lake Deacon's Flossie
SMITH, ANSON B. & FAMILY, ANSMIL FARM, HILLIARDS
Adohr Prince Annex 5-6 319-2X 16060 705
s. Adohr Peter Pan Prince d. Adohr Clansman Anita
Ansmil P. Lovely Lady 2-8 305-2X 11670 533
s. Foremost J. C.'s Premier d. Ansmil Butterfinger Lovely

OKLAHOMA

OKLAHOMA STATE UNIVERSITY, STILLWATER
Sooner Viking Judy 6-11 305-2X 12580 533
s. Lily Lane Lads Viking d. Sooner Improved Julep

OREGON

¶BROWN, ORVILLE L., BROWNIES GUERNSEY FARMS, WOODBURN
Vanher Miss Bessie 2-5 309-2X 10041 498
s. Brownies Farm Optimist d. Vanher Buttercup
ADELE, ROBERT G. & DURRER, JAMES W., DURSON FARM, TILLAMOOK
Prices Showboy Helena 3-0 280-2X 9830 491
s. Price's Marksman Showboy d. Crescent's N. Heida
Prices Showboy Sally 2-10 292-2X 9800 436
s. Price's Marksman Showboy d. Crescent's N. Serena
¶FISH, C. B., MR. & MRS., HIDDEN SPRINGS GUERNSEY FARM, WEST LINN
Columbia Gorge Alva 8-9 305-2X 11881 581
s. Windell Historian d. Columbia Gorge Azalia
¶HARROLD, FOSTER, MAMMOTH MAPLES FARM, CRESWELL
Mammoth Maples Kitty 4-1 305-2X 11862 583
s. Mammoth Maples Prince d. Mammoth Maples Katie
¶JACOB, CYRIL A. & LORETTA, TILLAMOOK MEADOWS, TILLAMOOK
Tillamook Meadows Betsy 4-4 338-2X 12161 597
s. Cla-ore Knight's Jon d. Jalorcy Bertha's Belle
¶LYON, RICHARD M. & WILMER R., PRAIRIE BLOOM GUERNSEY FARM, JUNCTION CITY
Prairie Bloom S. Margret 4-1 302-2X 11799 608
s. Prairie Bloom Fabian's Superb d. Prairie Bloom Maida
¶OREGON STATE UNIVERSITY, JOHN JACOB ASTOR EXPERIMENT STATION, ASTORIA
Tideland Ludlows Hagar 8-11 305-2X 17990 878
s. Cla-ore Knight's Ludlow d. Tideland Halo
¶SELANDER, GUSTAVE & SONS, ALDER-DELL GUERNSEYS, SHERWOOD
Alder-Dell N. C. Mitzy 6-0 305-2X 12207 692
s. Noble Curtiss of Alder-Dell d. Mirth of Alder-Dell
Riverview Cascades Diletta 2-6 365-2X 12912 683
s. Riverview Cherub's Cascade d. Riverview Princess Illeta
Alder-Dell N. C. Geana 3-8 305-2X 13185 649
s. Noble Curtiss of Alder-Dell d. Geneva's Pride of Alder-Dell
¶STAEHELY BROS., VALLEY VIEW FARM, OREGON CITY
Valley View Bonds Melba 10-9 309-2X 14224 735
s. Wandamere Douglas Bond d. Prince's Peggy of Valley View
Valley View M. Victoria 9-3 348-2X 13006 581
s. Valley View Matchmaker d. Valley View B Victoria
Valley View Bonds Reva 7-9 335-2X 12116 578
s. Wandamere Douglas Bond d. Belmont's Daisy of Valley View
Valley View Defenders Melody 5-9 308-2X 15591 766
s. Wandamere Bond's Defender d. Valley View Bond's Melba
Valley View Peerless Linda 4-10 317-2X 11489 585
s. Wandamere Doug's Peerless d. Valley View Bondsman's Linda
Valley View Bonanzas Emerald 3-6 365-2X 12954 678
s. Nyala Ermine's Bonanza d. Valley View Elder's Emerald
¶WILSONA FARMS, INC., TILLAMOOK
Wilsona Bonds Gleam 4-6 278-2X 11188 554
s. Wandamere Anson's Bond d. Wilsona Golden Glitter
Kay-Lon B. Vicky 3-4 331-2X 10958 569
s. Nyala Ermine's Bonanza d. Hawl Jun Vida

PENNSYLVANIA

¶BEATTY, CLAIR C., INDIANA
Sunny Slope Gacrest 2-1 305-2X 9045 415
s. Locust Grove I. Ace d. Sunny Slope Dexcrest
¶BERRY, JAMES D., JR., WINDY HILL FARMS, TITUSVILLE
Glengeran Daylos Bloom 8-11 305-2X 12113 543
s. Fairlawn Actor's Daylo d. Glengeran Leader's Blossom
Windy Hill C. J. Blossom 3-11 290-2X 10484 532
s. Windy Hill Cherub d. Glengeran Leader's Blossom
Windy Hill P. Burgamont 3-7 305-2X 11094 474
s. Windy Hill Oris Prince d. Great Elm T. Bertha
Windy Hill B. Dumpling 2-6 305-2X 11771 560
s. Nyala Ermine's Bonanza d. Windy Hill Superior Dumpling
Windy Hill P. Violet 2-4 305-2X 10311 528
s. Windy Hill Oris Prince d. Windy Hill Farms Victoria
Windy Hill P. Cuttie 2-1 305-2X 9374 496
s. Windy Hill Oris Prince d. Golden Grange Ideal Cuttie May
Windy Hill P. Celeste 2-2 305-2X 9175 454
s. Windy Hill Oris Prince d. Wethersfield Actor's Ceres
BIEVER, W. J. & SON, BIEVER FARM, SCHUYLKILL HAVEN
Dunwalke N. K. Delore 10-4 305-2X 11110 505
s. Coldspring's Beauty Noble King d. Glengeran Delora
BLESSING, HARRY W., BREEZY INN FARM, WRIGHTSVILLE
Loud Farm Gloria 8-8 272-2X 11540 528
s. Hominy Hill Autocrat d. Gladys of Loud Farm
Breezy Inn Farms Valorie 6-7 287-2X 13990 618
s. McDonald Farms Jolly Venture d. Pegity's Last Lady
Drake Farms Barbee 6-2 305-2X 13280 587
s. Coldspring's Beauty's Dictator d. Begeacres Patty's Babe
Breezy Inn Farms Angie 4-8 303-2X 11530 581
s. McDonald Farms Jolly Venture d. Cloverland F. Benna
Breezy Inn Farms Alna 4-7 301-2X 12250 594
s. McDonald Farms Jolly Venture d. Tootsie of Breezy Inn
Breezy Inn Farms Amela 4-2 284-2X 11640 510
s. Osborne Hill Maximmaster d. Rose Neath Fern
East Lane Flashs Joyce 3-3 277-2X 11220 577

# REGISTRATION MORATORIUM

s. Fritzlyn Jeanette's Flash — d. Glenville Ode to Joy
Breezy Inn Farms Bev 3-4 282-2X 10420 480
s. Osborne Hill Maximmaster — d. Sterling Tootie
Breezy Inn Farms Beth 3-3 293-2X 11160 430
s. Breezy Inn Farm's Jerry — d. Langmore Dominant Fayette

BOMBERGER, CYRUS Y., MEADOW WOOD DAIRIES, LEBANON
Meadow Wood F. B. Rose Girl 9-6 305-2X 14290 647
s. Dunwalke N. K. Financier — d. Badger's Rose Girl
Meadow Wood I. Arbutus 4-4 305-2X 13110 532
s. Hominy Hill Imperial — d. Meadow-Wood Lynn's Arbutus
Meadow-Wood I. Bernie 4-2 305-2X 12190 640
s. Hominy Hill Imperial — d. Walnut Bottom's Le Birdy
Meadow-Wood I. Penny 3-5 305-2X 14740 725
s. Hominy Hill Imperial — d. Lauxmont Tempest's Prejudice
Meadow-Wood F. Naid 2-10 305-2X 10920 558
s. Dunwalke N. K. Financier — d. Olivia's Naid
Ideals Orlandos Kathy 4-4 305-2X 13950 714
s. Ideal's Orlando — d. Ideal's Beacon's Kathy
Ideals Imperials Eva 4-4 294-2X 11700 607
s. Ideal's Imperial — d. Ideal's Standbest Eva
Ideals Superlines Myralie 4-4 283-2X 10680 568
s. Ideal's Superline — d. Ideal's Beau's Myra
Meadow-Wood Nuggets Myra 1-11 305-2X 8800 452
s. Ideal's Nugget — d. Ideal's Superline's Myralie
Meadow-Wood Nuggets Eva 1-11 305-2X 9330 431
s. Ideal's Nugget — d. Ideal's Imperial's Eva

BOMBERGER, HOWARD B., MEADOW WOOD DAIRIES, LEBANON
Meadow-Wood Majesty Climax 3-4 305-2X 10570 475
s. B. H. H. Valor's Majesty — d. Meadow-Wood King's Climax
Meadow-Wood Select Florentine 3-4 305-2X 11360 452
s. Hominy Hill Select — d. Meadow-Wood Sonny Florentine
Meadow-Wood Musical Celia 2-1 305-2X 10050 474
s. Meadow Wood A. Musician — d. Meadow-Wood Sterling Celia

BROWN, DONALD G. & MARIE C., "APPLEBROOK GUERNSEYS", WAWA
Applebrook Prediction Graceful 6-4 305-2X 11920 572
s. McDonald Farms Prediction Jr. — d. Applebrook's Lady Gracious
Applebrook Bonanzas Rosa 2-4 305-2X 9320 475
s. Nyala Ermine's Bonanza — d. Applebrook Peer's Radiant

¶CHURCH FARM SCHOOL, PAOLI
Rosula of C. F. S. 9-7 305-2X 11057 497
s. Fairlawn K. May King — d. Roamer's Mollie of C. F. S.
Actors Francine of C. F. S. 3-4 305-2X 10460 530
s. Fairlawn Glory's Actor — d. Stalwart's Francine of C. F. S.

DANGLER, WILTON E. & WESTON L., SHADOW LAWN FARM, STILLWATER
Ideals Sutters Marigold 8-1 305-2X 13040 621
s. Ideal's Sutter — d. Ideal's Marathon's Marigold

¶DONOHOE, EDWARD F., ENDOVALE FARMS, SPINNERSTOWN
Endovale C. V. Polly 4-7 326-2X 12366 553
s. Endovale Cavalier's Virginian — d. Endovale D. Molly

FRIENDSHIP HILL FARM, NEW GENEVA
Langvalley N. Zela 9-0 305-2X 15480 730
s. Langvalley Majestic Napoleon — d. Langvalley Actorine Revelation
Friendship Princes C. Flossie 4-2 305-2X 14020 631
s. Lake Louise Coronation Prince — d. Friendship Convoy Flossie
Friendship Idas Verity 3-3 305-2X 14010 604
s. Grace Farms Foremost Peerless — d. McDonald Farms B. B. Verity
Friendship Idas Moonlight 3-2 305-2X 13760 610
s. Grayce Farms Foremost Peerless — d. Applebrook Pal's Moonlight
Friendship Prince Lois 3-2 305-2X 10920 496
s. Lake Louise Coronation Prince — d. Sunnyfield Music Prince Lois

FURRY, GALEN, POTTER CREEK FARM, NEW ENTERPRISE
Hulda of Potter Creek 8-11 305-2X 11970 575
s. Fairlawn Peer's Baron — d. Hill Girt Majesty's Helene
Potter Creek P. S. Lillian 2-0 305-2X 8900 376
s. Potter Creek P. Sovereign — d. Potter Creek A. Lita

¶GOBRECHT, RALPH W., TALL OAKS FARM, NEW OXFORD
McDonald Farms Royal Winnie 8-1 305-2X 12424 621
s. McDonald Farms Jolly Paragon — d. McDonald Farms Coquette
Tall Oaks K. C. Jan 1-10 305-2X 9080 432
s. Golden Harvest King Cole — d. Tall Oaks Jane

GOERINGER, RAYMOND, LAKE LOUISE FARM, DALLAS
Maplehurst Sons Prinkate 5-4 296-2X 12230 680
s. McDonald Farms Pre Last Son — d. Wistar's Prinkate of Maplehurst
Maplehurst Mo's Sunburst 3-7 300-2X 11610 572
s. Moreau Farms Chief — d. Maplehurst Kurt's Sunrise

¶HANK, HARRY, LONE OAK FARM, MONONGAHELA
Lone Oak G. Goldie 7-8 305-2X 11663 460
s. Flying Horse Furlo General — d. Lone Oak Golden Supreme
Lone Oak Royal Day 3-10 305-2X 10594 582
s. Flying Horse Dotes' Royal — d. Lone Oak Select O'Day
Lone Oak Proud Marcia 2-4 305-2X 11043 508
s. Lone Oak Royal Prince — d. Michele of Rich Grove Farm
Lone Oak Lady Ester 3-1 282-2X 10801 489
s. Elsview Farm Lordship — d. Lone Oak Select Ester
Lone Oak Lady Vern 3-0 280-2X 9846 442
s. Elsview Farm Lordship — d. Lone Oak V. Fern

HANNUM, JOHN B., 3rd, MRS., BROOK LAWN FARM, UNIONVILLE
Brooklawn Jollys Mary 4-1 284-2X 11660 503
s. Spar Hill Jolly Neptune — d. Brooklawn Princess Mary Ann

HARDING, CHARLES E., MAPLEVALE FARM, BROOKVILLE
Sterling Ninette 6-3 289-2X 12380 688
s. Boulder Bridge Lone Star — d. Sterling Nina
Miolas Carolyn Irene 2-11 305-2X 13640 707
s. Maplevale Prince Hermes — d. Miola's Thelma's Carolyn

HAZEN BROS., HAZEN FARM DAIRY, ELLWOOD CITY
Beautys Select Joy 12-0 305-2X 13270 623
s. Morningstar's Prince — d. Burnham Paul's Beauty
Hazen Bros. H. S. Bobbie 5-0 283-2X 12740 678
s. Locust Grove H. Sovereign — d. Beauty's Select Joy
Hazen Bros. H. S. Beebie 4-0 305-2X 11320 514
s. Locust Grove H. Sovereign — d. Beauty's Select Joy
Hazen Bros. Bonanza Beauty 2-0 305-2X 9050 454
s. Nyala Ermine's Bonanza — d. Beauty's Select Joy

HEYDT, ERNEST H., MEADOW CREEK FARM, DOWNINGTOWN
Meadow Creeks Tarweed 2-9 305-2X 10020 535
s. Meadow Creek's Sky Pilot — d. Meadow Creek's Fanny

HUBER, S. H., EDGEWOOD FARMS, DALTON
Emory of Edgewoods Charity 4-3 300-2X 10970 509
s. Emory of Edgewood — d. Ultra Annabelle's Betsy

KIMBERTON HILLS FARMS, INC., PHOENIXVILLE
Kimberton Carl Ginger 2-10 305-2X 10230 473
s. Applebrook Peer's Carl — d. Kimberton Apollo's Grace
Kimberton Ch Brenda 2-2 300-2X 9230 428
s. Kimberton Chuck — d. Kimberton Peer Beauty

KNELLER, J. HENRY, GOLDENWHITE FARM, GETTYSBURG
Goldenwhite Hugos Topaz 1-11 305-2X 11300 545
s. Wyno Saint's Hugo — d. Goldenwhite Brightstar Emerald

LEADER, GUY A. & SONS, INC., LEADER FARMS, YORK
Leaders L. Sue 6-6 305-2X 14140 603
s. Flying Horse General's Leader — d. Kilmac Zenith's Suzette
Leaders S. Rosetta 3-2 305-2X 12070 621
s. Fairlawn S. Sailor Boy — d. Kilmac Radiant Rose 2d
Leaders Fame Lilly 2-2 305-2X 12270 532
s. Henslee Farms V. Fame — d. Cedar Springs King's Leila

¶LISETER FARM-JEAN L. A. DU PONT, NEWTOWN SQUARE
Liseter Mistress Secret 11-1 305-2X 16036 754
s. McDonald Farms Fore Master — d. Liseter Royal Secret
Liseter Lady Cream 9-8 305-2X 13375 708
s. McDonald Farms Fore Royal Lad — d. Liseter Noble Creamcup
Liseter Lady Belladonna 6-7 305-2X 11515 560
s. McDonald Farms Fore Royal Lad — d. Liseter Honorable Belladonna
Liseter Flaming Dale 2-6 305-2X 11019 476
s. Liseter Brilliant Flame — d. Liseter Winning Dorene
Liseter Steadfast Dahlia 2-4 305-2X 10087 465
s. Liseter Winning Steadfast — d. Liseter Brilliant Dahlia

¶LONG, ALVA R., AVALONG FARMS, YORK
Avalong C. Donna 4-3 305-2X 11092 535
s. Glengeran Daylo's Chief — d. Avalong Farms D. Donna
Avalong C. Genita 3-7 305-2X 11167 495
s. Glengeran Daylo's Chief — d. Avalong Farms Jubilee Genita
Hill Girt Magars Phebe 2-7 305-2X 9529 489
s. Colby's Brandywine Magar — d. Pennbrook Don's Pearl

¶LYON, FLORENCE B., ANTIETAM FARM, WAYNESBORO
Antietam Peerless Ermine 5-9 305-2X 11665 632
s. Antietam Peerless King — d. Antietam H. Ermine

McCONNELL, HOWARD H., MEETINGHOUSE LANE FARM, HONEY BROOK
Meetinghouse Lane Pretor Pet 6-6 305-2X 12700 558
s. McDonald Farms Le Pretor — d. Meetinghouse Lane Farm Persus
Drake Farms April 6-6 305-2X 14720 679
s. Drake Farms Royal York — d. Begeacres Sadie's Joy
Brookdale C. R. Daisybell 5-2 305-2X 12720 576
s. Graceland C. B. Cottie's F. Chief — d. Brookdale E. R. Daisy
Meetinghouse Lane M. S. Mona 4-5 305-2X 12510 542
s. Fairlawn Milkmaid's Steadfast — d. Applebrook Prediction's Mona
Graysmarsh Jolly Ann 3-8 305-2X 11730 468
s. McDonald Farms Pre Rose Token — d. Graysmarsh Noble Joan

McCULLOCH, WILLIAM M., ROLLING ACRES, SHIPPENSBURG
Rolling Acres Electors Sal 6-9 305-2X 14100 566
s. Charmel's Glenna's Elector — d. Rolling Acres B. R. Sally
Rolling Acres Electors Meg 6-7 305-2X 11820 567
s. Charmel's Glenna's Elector — d. Rolling Acres A's Margaret
Rolling Acres A's Hildegarde 6-8 293-2X 12440 521
s. Rolling Acres Royelen's Ambler — d. Hildeval of Wycomia
Rolling Acres L. Bunny 6-0 305-2X 12510 510
s. Wyno Beau's Legend — d. Rolling Acres A's Busy
Bethany Peggy Aug. Pearl 3-7 305-2X 12170 601
s. Lake Louise Rose Hollistar — d. Bethany Augusta King Peggy
Lieblund Jolly Alouette 2-9 305-2X 10060 512
s. McDonald Farms Jolly Zestful — d. Lieblund Noble Yvette
Rolling Acres Saints Monty 3-4 292-2X 11530 483
s. Wyno Beau's Saint — d. Rolling Acres Elector's Moree
Rolling Acres Superbs Pat 2-2 305-2X 9990 471
s. Lake Louise Royal Superb — d. Rolling Acres Legend's Patsy

MYERS, MERVIN K., PINEY LANE FARM, LITTLESTOWN
Piney Lane B. L. Fuchsia 5-0 296-2X 12180 607
s. Eastside Butterfat Leader — d. Guershaw Oakay's Faye
Piney Lane Deer Peony 1-10 305-2X 9480 445
s. Langwater Deershorn — d. Piney Lane Colonial's Poppy

MYRIN, H. A. W., KIMBERTON FARMS, PHOENIXVILLE
Kimberton L. Diana 5-7 305-2X 11640 738
s. Flying Horse Melody Leader — d. Kimberton C Irene

NEFF, ROBERT C. & RUTH R., "NAEFLANDS", ALEXANDRIA
Colbys Greta 10-1 305-2X 10650 531
s. Langmeadow Magar — d. Langmeadow Maryrose
Naeflands Colbys Clara 4-11 305-2X 14170 687
s. Colbys Esquire — d. Colbys Isabella
Naeflands Colbys Korlene 2-5 305-2X 10230 458
s. Colbys Klondike — d. Colbys Orlene

PAXSON, HENRY D., MRS., ELM GROVE FARM, HOLICONG
Elm Groves Princess Alex 7-6 305-2X 11030 550
s. Evergreen Robert — d. Elm Grove's Lady Alex
Elm Groves Tulip 6-5 305-2X 11130 601
s. Appledown Mars Flyer — d. Elm Grove's Rilmass
Elm Groves A. Queen Alex 5-4 305-2X 12770 694
s. Elm Grove's King Alex — d. Elm Grove's Princess Alex

PENNSYLVANIA STATE UNIVERSITY, UNIVERSITY PARK
Penstate Leaders Florence 5-1 302-2X 11250 567
s. Woodacres Royal Leader — d. Penstate Designer's Floss
Penstate Flash Bell 4-6 305-2X 11750 525
s. Fritzlyn Jeanette's Flash — d. Penstate Noble's Myra Bell

S. C. PRICE DAIRY FARMS, INC., COLDSPRINGS FARM, SUGARLOAF
Flying Horse Kings Violin 11-11 305-2X 13860 684
s. Hominy Hill Rose King — d. Hominy Hill Violin

¶QUERIPEL, WARREN & LEEDOM, J. NORMAN, NORREN FARM, PIPERSVILLE
Perona Masterfuls Marlene 5-4 305-2X 13504 662
s. Fairlawn K. Masterful — d. Perona Achievement Marilena
Norren A. Blondine 4-4 303-2X 11006 537

# ALL REGISTRATIONS WILL BE ACCEPTED WITHOUT PENALTY FEES FROM NOVEMBER 14, 1964 TO JUNE 1, 1965

s. McDonald Farms Rival Admiral — d. Maple Lane P. Flower
Norren Magnets Primrose 4-4 312-2X 11722 528
s. Woodbine's Daughter's Magnet — d. Meadowbrook Alert's Prim
RHOADS, JEROME H., "RHOADSACRES", KIRKWOOD
Glitter of Rhoadsacres 7-5 305-2X 11760 512
s. Foremost Footprint 23d — d. Cadet's Esther of Rhoadsacres
RUTTER BROTHERS, YORK
Rutter Bros. Ideals Page 4-4 296-2X 12450 642
s. Ideal's Patty's Superior — d. Le Peg of Rutter Bros.
SEIFERT BROS., THE OLD HOMESTEAD, SPRINGTOWN
Mo-Ark Farm Cinderella 3-0 305-2X 10520 558
s. Golden Harvest King's Gourmet — d. Mo-Ark Farms Cindy
The Old Homestead Gail 5-7 287-2X 11560 545
s. Curtiss Candy Master Curtiss — d. Gay of S. D. A.
The Old Homestead Bft. Katrine 2-5 305-2X 10950 480
s. Henslee Farms O Onward — d. Mulhocaway Holly Katrina
¶THAYER, ALEXANDER D., GWYNLLAN FARM, GWYNEDD VALLEY
Gwynllan Bright Emerald 5-8 305-2X 13847 564
s. Locust Grove Bright Jonah — d. Antietam Emerald
Gwynllan Bright Elainett 4-8 305-2X 12892 573
s. Locust Grove Bright Jonah — d. Gwynllan King's Elaine
Gwynllan Bright Cloudrift 3-8 305-2X 10792 572
s. Locust Grove Bright Jonah — d. Gwynllan Hermit's Cloud
Gwynllan Helios Jade 3-5 305-2X 10265 471
s. Hominy Hill Helios — d. Coskery's Jade
Gwynllan Honors Gracene 3-3 305-2X 15346 673
s. Hominy Hill Honor — d. Gwynllan Bright Bond's Gracene
Gwynllan Helios Gracious 2-7 305-2X 10725 503
s. Hominy Hill Helios — d. Gwynllan Bond's Gracious
Gwynllan Honors Jadene 2-6 305-2X 11641 550
s. Hominy Hill Honor — d. Coskery's Jade
VALLEY ACRES, INC., HELLAM
Laurel Cliff Dame Linda 3-4 305-2X 10140 470
s. Mulhocaway Butterfat Dispatch — d. Laurel Cliff S. Lottie
WEBSTER, THOMAS C. H. & CROSHAW, J. ELLIS, JR., MEADOW SPRINGS FARM, ST. THOMAS
Calder Farm J. Sensation 10-2 305-2X 10700 460
s. Namreg Star's Justice — d. Calder Farm Alva
Meadow Springs Pre Bessie 6-9 303-2X 11700 588
s. McDonald Farms Pre Kelvin — d. Meadow Springs Beth
Great Elm Coronels Ella 6-3 305-2X 11640 607
s. Blakeford Coronel — d. Great Elm His Ella
Crestview Floras Marilyn 4-2 305-2X 11450 618
s. Crestview Shirley's Master — d. Innisfree Cherub's Flora
WITMER, J. ROHRER, WITLA FARM, WILLOW STREET
Tinsmanton Holly Bessie 5-1 305-2X 11920 590
s. Mulhocaway Butterfat Hollirex — d. Tinsmanton Lenda Betsy
WITMER, KERMIT L., KEREST FARM, DALMATIA
Loud Farm Hi Eileen 5-8 305-2X 11580 500
s. Gladmor Farms Hi Peerless — d. Loud Farm Gloria
WITMER, NELSON E., EAST MALTA FARMS, DALMATIA
East Malta Farms J. Trimaine 4-6 290-2X 12600 739
s. Fer-Manor Jeweller — d. McDonald Farms Pre Trimaine
East Maltas Bonanza Lady K. 3-8 305-2X 10380 557
s. Nyala Ermine's Bonanza — d. Haylands K. Lady Kent
WITMER, RAYMOND F. & LOUISE A., PENN DEL FARM, WILLOW STREET
Penn Del Georgia Anne 9-0 305-2X 14770 792
s. Gardenville King's Alexander — d. Winding Lane Georgia
Penn Del Neros Crimson Glory 8-0 305-2X 15400 635
s. Foremost J. C.'s Nero — d. Improver's Patricia
Penn Del Reliable Honeycomb 5-11 305-2X 14900 718
s. Lake Louise King's Reliable — d. Penn Del King's Butterfly
Penn Del Imperial Sahara 3-8 305-2X 13960 704
s. Pen Del Colonial Imperial — d. Select's Sahara Sue
Penn Del Minuet 2-1 305-2X 11770 590
s. Lake Louise Pen Del — d. Penn Del Reliable Melody
Penn Del Reliable Snowball 2-1 305-2X 11230 534
s. Lake Louise King's Reliable — d. Penn Del Drucilla Snow Queen
WOODS, DAVID J., SHADOW LAWN FARM, TRANSFER
Shadow Lawn Jeanette 11-5 305-2X 11880 572
s. Creekedge's May Royal — d. Arner Farm's Cameo's Jean
ZIMMERMAN, C. EDWARD & M. K., SILVER LAKE FARM, CENTER SQUARE
Silver Lake L. Purity 5-2 303-2X 12750 682
s. Woodacres Royal Leader — d. Silver Lake L. Pollyanna
Silver Lake Peeress 2-0 295-2X 9050 485
s. McDonald Farms Pre Nugget — d. Silver Lake L. Penny

RHODE ISLAND

¶CLARK, GEORGE P. & VERA J., HORSE SHOE FALLS FARM, SHANNOCK
Horse Shoe A. Nina 3-10 305-2X 12803 682
s. Nyala Majesty's Acme — d. Horse Shoe Pioneer's Nannette

SOUTH CAROLINA

COLEMAN, G. MELLWOOD, SALUDA
Melldoro Virgel Marvell 2-9 305-2X 9680 473
s. Henslee Farms Galahads Virgel — d. Melldoro Stan Marvette
Melldoro Duke Winnie 2-8 305-2X 9990 433
s. Breeze Haven Ideal Duke — d. Gunter Pre-Win Ada
CROCKER, ROBERT J., JR., LAURA-LYN, UNION
Laura-Lyn K. Nora 3-1 305-2X 11750 459
s. Kimberton Noble — d. Laura-Lyn Majesty's Priscilla
CROUCH, NORMAN J. & RANKIN, D. HOYT, CHAJAN FARMS, SALUDA
Mar-Mac P. June 6-10 305-2X 12890 450
s. Ideal's Patty's Beacon — d. Mar Mac Actress Lass
EDISTO FARMS, DENMARK
Edisto Farms C. Priscilla 6-2 305-2X 12600 588
s. Monterey Coronation Jewel — d. Edisto Farms G. Pipona
Edisto Farms Flashs Joan 4-8 305-2X 12090 539
s. Fritzlyn Jeanette's Flash — d. Edisto Farms G. Jade
Edisto Farms R. H. Belva 3-11 305-2X 10470 469
s. Lake Louise Rose Hollistar — d. Edisto Farms B. Birchette
Edisto Farms Bon. Celeste 2-7 305-2X 10300 443
s. Nyala Ermine's Bonanza — d. Glengeran Daylo's Celia
¶GAMBLE, S. WAYNE, PENN BRANCH FARM, LANE
Penn Branch Actor Alma 7-1 305-2X 11009 548
s. Gippy Carmen's Actor — d. Knightdale Maxim's Alma
Penn Branch Liberals Damsel 5-1 305-2X 11131 469
s. Welcome In Clara's Liberal — d. Klondike Premost Damsel
Penn Branch Comets Blossie 2-2 305-2X 9099 414
s. Klondike Raider's Comet — d. Rivelon Master's Blossom
HINSON, C. R., GREEN FIELDS FARM, BENNETTSVILLE
Green Fields V. Holly 6-10 305-2X 11630 592
s. Guernsdel Maxim Valor — d. Green Fields Appin Emma
Green Fields I. Kyola 4-2 305-2X 11070 544
s. Green Fields Ideal — d. Green Fields Gloria
Green Fields J. Mamie 2-0 305-2X 9370 402
s. Klondike Ideal's Jaffray — d. Gold Branch CMAC Dairymaid B
Green Fields L. Marlene 2-1 305-2X 8980 450
s. Palmway's Select Leader — d. Green Fields Appin Ecstasy
Green Fields L. Missy 2-1 305-2X 9130 440
s. Palmway's Select Leader — d. Green Fields D. Jerry
MACK, F. W., IDEAL SUNSET FARMS, NORTH
Gerar Juniper 2-7 305-2X 10610 545
s. Wyno Stately Harlequin — d. Gerar Lady Julie
Hugos Agnes 1-11 271-2X 8960 440
s. Wyno Saint's Hugo — d. Emig's Homestead Augusta
McCASKILL, A. L. & SON, LYNDALE FARMS, BISHOPVILLE
Lyndale Magar Judy 4-6 305-2X 10660 505
s. Colbys Magar's Gentleman — d. Lyndale Butterfat Julip
¶ROOSEVELT, NICHOLAS G., GIPPY PLANTATION DAIRY, MONCKS CORNER
Gippy Royal Corona 5-10 305-2X 12439 617
s. Rosewood Shirly's Royal — d. Gippy Actor Corona
Gippy Royal Janice 5-8 305-2X 12361 598
s. Rosewood Shirly's Royal — d. Gippy Peerless Janie
Gippy F. Nyla 3-9 305-2X 11180 563
s. Fritzlyn Jeanette's Flash — d. Gippy Mercury Nylene
Gippy Royal Pam 3-8 305-2X 11399 522
s. Rosewood Shirly's Royal — d. Ideal's Shield's Pet
Gippy Steadfast Delia 2-3 305-2X 10629 564
s. Lake Louise King's Steadfast — d. Northern F Delia
Gippy Steadfast Primela 2-3 305-2X 11462 492
s. Lake Louise King's Steadfast — d. Gippy Chief Primrose
Gippy Steadfast Clemene 2-1 305-2X 9821 481
s. Lake Louise King's Steadfast — d. Gippy Royal Clement
¶SWITZER, P. K. & SONS, CROSS ARROWS FARM, UNION
Belnemus Noble Coquette 7-0 305-2X 14442 658
s. Whippernock's Romulus Noble — d. Burkeville Emory's Elna
Belnemus Marcus Florinda 6-1 303-2X 18190 766
s. Ben Venue Marcus — d. Burkeville Pre Lady Rose
THORNWELL ORPHANAGE, THORNWELL ORPHANAGE DAIRY FARM, CLINTON
Thornwell Farms Adrienne 11-10 304-2X 10850 441
s. Quail Roost Butterfat — d. Quail Roost Golden Portia
Thornwell Farms Royal Linda 8-4 305-2X 12760 515
s. LushAcres Hermes Chief — d. Dardenella's Royal Queen
Thornwell Farms Givias Ruth 6-1 305-2X 12660 542
s. LushAcres Hermes Chief — d. Thornwell Farm's Dreamy Givia

TENNESSEE

BASSE, ROBERT W. & OWEN, HOYTE, MURFREESBORO
Pondales Lads Janet 12-3 305-2X 10720 473
s. Pondale's Image Lad — d. Pondale's Janet
Pondales Lindas Lady 12-2 305-2X 10380 445
s. Pondale's Image Lad — d. Pondale's Majesty's D. Legacy
Jennie of Guernsey Dale 7-10 305-2X 13620 574
s. Robin Roost Rex's Jerry — d. Jennie of Guernsey Valley
Hathaways Farm Elegance 6-1 305-2X 13170 504
s. Henslee Farms O Onward — d. Hathaway's Farm Royal Mistress
Leaths Mixers Queenie 5-6 305-2X 12860 599
s. Station Camp Pride's Mixer — d. Lad's Leter
Rose Owen S. Nira 3-4 305-2X 10290 451
s. Hermitage View Senator — d. J. Nona
Rose Owen Royal Donna 2-10 305-2X 11280 474
s. Henslee Farms Nona's Royal — d. Jennie of Guernsey Valley
Rose Owen Aagie 2-10 305-2X 11380 554
s. Hermitage View Senator — d. Pearlie Princess Agnes
Rose Owen M. S. Jensi 2-1 305-2X 9730 434
s. Erwin Farms Monarch Supreme — d. Jennie of Guernsey-Dale
Rose Owen M. S. Natalie 1-10 301-2X 10450 522
s. Erwin Farms Monarch Supreme — d. Sunny Meadows Nadine
Rose Owen M. S. Linaria 2-0 305-2X 9220 411
s. Erwin Farms Monarch Supreme — d. Station Camp's Linda
¶LANGFORD, L. C., LANGFORD'S HERMITAGE VIEW FARM, HERMITAGE
Paschal Raiders Iolanthy 2-6 305-2X 10919 533
s. Robin Roost Gen. Raider — d. Robin Roost Majesty's Iolanthy
SHIVELL, PHILIP J., SHY VALLEY FARM, KINGSPORT
Glengeran Fortunes Elite 7-0 305-2X 13500 626
s. Fairlawn K. Fortune — d. Glengeran Leader's Elite
Shy Valley Kings Lady Bird 6-10 305-2X 15180 739
s. Nejasco K. M. P. King — d. Belfonte Triumph's Princess
Two B. Z. Twos Ellas Nancy 4-3 305-2X 10990 530
s. Maple Leaf Alert — d. Cumberland Spring's Queen Ella
Shy Valley Lads Fayette 3-3 305-2X 10310 481
s. Lakewood Harmony Lad — d. McAfee Farms Foremost Faithful
Shy Valley Acmes Daffy 3-1 305-2X 12680 635
s. Grand View Acme — d. Sikco Farm Daffodil

TEXAS

LIVELY, J. T. & SON, BLUFF VIEW FARM, DALLAS
Bluff View T. Lucilla 4-0 305-2X 12300 520
s. Bluff View Tomahawk — d. Bluff View Pat's Lucilla
MOORE, W. LEE, LAVON FARMS, PLANO
Moores Meadow Gem 8-9 305-2X 11390 572

# REGISTRATION MORATORIUM

s. Bluff View K. H. Maxim — d. Moore's Meadow Lady
Great Elm Phils Eliza 8-6 305-2X 11220 459
s. Great Elm Royal Philosopher — d. Great Elm His Eva
Lavon Farms A. Hilda 3-0 289-2X 10900 433
s. McDonald Farms Mister Andy — d. Geurkink's Lad's Heiress

UTAH

DAINES, C. J. & DWYTH M., CACHE MEADOWS FARM, LOGAN
Chadwick Farm Star Saturn 7-8 305-2X 11550 552
s. Fairlawn K. Lodestar — d. Star Girl of Chadwick Farm
Delphi Dell Princess Tana 4-0 305-2X 11720 576
s. Riverview Carita's Prince — d. Pineval Master's Tango
Delphi Dell Kings Prudence 4-2 305-2X 12960 614
s. Flying Horse Rosa's King — d. Delphi Dell Lover's Prudence
Cache Meadow Pan Karen 2-2 305-2X 10270 478
s. Adohr Peter Pan Prince — d. Cache Meadow Karen
Cache Meadow Pan Blossom 2-2 305-2X 11870 531
s. Adohr Peter Pan Prince — d. Cache Meadow C. Blossom

VERMONT

ADAMS, VERNE A., ELMBROOK FARM, BRATTLEBORO
Elmbrook Polette 5-2 295-2X 12710 658
s. Argilla Altair — d. Elmbrook Pollina
Elmbrook Bernadet 5-0 305-2X 13060 628
s. Argilla Altair — d. Elmbrook Bernetta
Elmbrook Star Brunet 2-9 305-2X 9910 463
s. Argilla Bright Star's Brutus — d. Elm Brook Betsy Loo
BIGELOW, DONALD A., ROYAL TERRACE FARMS, BETHEL
Royal Terrace Onwards Ona 2-1 302-2X 10000 439
s. Henslee Farms O Onward — d. Rexden Actor's Lotus Blossom
STRYKER, B. W. & C. D., SKY ACRES, EAST CORINTH
Brocks Jay Rita 5-0 305-2X 16810 961
s. Sky Acres Levity Jay — d. Brock's Noble Dollar
Sky Acres Janie May 2-6 305-2X 10250 483
s. Tarbell Romulus May Prince — d. B. H. H. Lady Jane
URIE, CARL A., SQUAREWOODS FARM, WILLISTON
Patty of Squarewoods Farm 3-1 305-2X 15170 556
s. Old Homestead C. A. B. A. Phareka — d. Trixy of Squarewoods Farm
Marie of Squarewoods Farm 3-0 299-2X 10820 529
s. Nyala Ermine's Bonanza — d. Clara of Squarewoods Farm
VERMONT AGRICULTURAL EXPERIMENT STATION, UNIVERSITY FARM, BURLINGTON
Allenholm Billys Betty 2-2 305-2X 10130 483
s. Burger's Place Billy — d. Allenholm Babs

VIRGINIA

BARTENSLAGER, ARTHUR V., BELLEMONTE FARM, CHURCHVILLE
Bellemonte Emma 7-0 305-2X 12480 512
s. Glow of Bellemonte — d. Honor's Emma
Bellemonte A. Fanciful 3-1 296-2X 10020 520
s. Sycamore Butterfat Autocrat — d. Bellemonte Pre Fancy
T. S. 's Supreme Barbie 3-6 305-2X 11950 558
s. T. S. 's Jewel Supreme — d. Springhead Barbie
BAYVILLE FARMS, INC., NORFOLK
Bayville Faithful 5-9 305-2X 11820 554
s. Allan Manor Hera Marvel — d. Mt. Ararat Royal Favorite
Bayville C. Orchid 4-9 301-2X 13000 616
s. Glengeran King Fortune — d. Bayville Margaret Orchid
Bayville B. Cupid 3-4 305-2X 11510 656
s. Holliknoll Captain — d. Bayville Royal Cupid
Bayville C. Mayrose 3-3 305-2X 10920 570
s. Glengeran King Fortune — d. Bayville Golden May
Bayville Beauty Murne 2-2 305-2X 9370 478
s. Midview Beauty's Romulus — d. Bayville Socute Murne
Bayville Proud Victory 2-2 305-2X 9360 543
s. Quail Roost Proud Traveler — d. Bayville Golden Victory
Bayville Busy Irma 2-1 305-2X 10730 531
s. Quail Roost Kater Toiler — d. Bayville Socute Irma
Bayville Busy Lavinia 2-1 305-2X 12020 574
s. Quail Roost Kater Toiler — d. Bayville Golden Lavinia
BRUBAKER, DANIEL W., SHENMONT FARM, DAYTON
Shenmont Autocrat Sara 3-3 305-2X 12820 678
s. Sycamore Butterfat Autocrat — d. Shenmont Butterford's Sandy
Sunny Crest Fore Peerless Dora 2-7 305-2X 11530 585
s. Sunny Crest Fore Peerless Danny — d. McDonald Farms Royal Urma
Shenmont De Shah Juliet 2-3 305-2X 10830 569
s. Brookberry De Shah — d. Bonneville Select's Janet
Shenmont General Ada 2-3 305-2X 10340 555
s. Bayville Marvelous General — d. Shenmont Le Osmund's Abby
CAMP, W. M., HOLLIKNOLL FARM, FRANKLIN
Indigo Hill Donna Lou 14-5 305-2X 10190 416
s. Lincoln Sir Fashion — d. Philcrest Columbine
Western Glow Fames Melinda 13-0 305-2X 11800 521
s. Western Glow Royal Fame — d. Western Glow Markee O'War
Wandamere Bonds Marybelle 11-1 305-2X 11310 520
s. Wandamere Anson's Bond — d. Wandamere Douglas' Maryann
Holliknoll Majesty Norma 9-11 305-2X 10980 527
s. Holliknoll Maxim Noble Majesty — d. Delwake Norma
Holliknoll Coronets Belinda 8-2 305-2X 12150 531
s. Bournedale Coronet's Lincoln — d. Vaughan's Lula
Holliknoll Barons Clover 6-10 305-2X 11140 529
s. Holliknoll Majesty Baron — d. Adohr Eldor Pearlette
Holliknoll Coronets Doris 6-9 305-2X 11770 552
s. Bournedale Coronet's Lincoln — d. Holliknoll Lucky Negellia
Holliknoll Bonds Florentina 4-1 305-2X 11890 543
s. Wandamere Anson's Bond — d. Ideal's Standbest Beth
Holliknoll Bonds Felicia 3-11 305-2X 11100 553
s. Wandamere Anson's Bond — d. Holliknoll Proud Bellflower
Holliknoll Bonds Charity 3-11 305-2X 12150 603
s. Wandamere Anson's Bond — d. Holliknoll Proud Charity
Holliknoll Ensigns Rhonda 3-6 305-2X 10480 465
s. Holliknoll Bond's Ensign — d. Dairylou Dixieland Ronda
Holliknoll Captains Dora 3-4 305-2X 11130 584
s. Holliknoll Captain — d. Holliknoll Baron's Dora
CLARK, E. LYLE, JR., CLARKDALE FARM, STUART
Clarkdale Margie Anna 3-9 305-2X 11570 502
s. Bayville Royal Marshal — d. Red Level Golden Annette
CUTCHINS, C. A., III, DEERPATH FARMS, FRANKLIN
Wye Heights Beatrice 7-7 305-2X 13430 550
s. Bournedale Coronet's Lauxmont — d. Wye Heights Randy
DANIEL, CHARLOTTE B., BRANDON FARM, SPRING GROVE
Brandon N. Marlena 5-5 295-2X 12450 616
s. Brookberry Peer's Nestor — d. Brandon G. Marleen
Holliknoll Bonds Frances 4-6 305-2X 12520 603
s. Wandamere Anson's Bond — d. Bear Haven Maxim's Nigellia
Brandon E. Alline 3-4 305-2X 12550 659
s. Holliknoll Bond's Eric — d. Brandon N. Arline
Pine Grove C. Proud Ambition 2-7 305-2X 11080 520
s. Glengeran King Fortune — d. Pine Grove Proud Ambition
Deerpath Golden Oda 2-1 305-2X 12030 524
s. Deerpath Max's Goldmine — d. Deerpath Emory's Odell
DICKINSON, R. DU VAL & ANNE D., WILBURN FARM, FREDERICKSBURG
Wilburn Ike Kitty 2-3 305-2X 10590 435
s. Wilburn Midas Ike — d. Wilburn Hustler Gaylen
DILLARD, D. H., HOMEWOOD FARMS, MONROE
Homewood K. S. Nina 4-8 305-2X 11170 538
s. Homewood Kay's Superior — d. Homewood Warrior's Nina Bell
Homewood Warriors Mary Ann 3-9 305-2X 10760 562
s. Bayville General Warrior — d. Homewood Mary Ann
Homewood Superiors Pridella 2-6 305-2X 10180 466
s. Ideal's Beaut's Superior — d. Homewood Standbest's Pride
¶PADDOCK, MARGARET A., BEN VENUE, THE PLAINS
Ideals L. D. 's Betsy 10-10 365-2X 13130 588
s. Ideal's Lettie's Duke — d. Ideal's Beacon's Betsy
Ideal's Superiors Sara 6-6 327-2X 14646 675
s. Ideal's Superior — d. Ideal's Pretores' Sally
Ideals Ninsupers A. Susie 4-3 313-2X 13630 674
s. Ideal's Ninsuper — d. Ideal's Admiral's Susie
Ideals Trisupers Debra 5-7 365-2X 15561 754
s. Ideal's Trisuper — d. Ideal's Trophy's Day
Ben Venue Peppers Dawnella 2-4 365-2X 11960 595
s. Ben Venue Iola's Superior — d. Ben Venue Dawn
Ben Venue Hermes Sal 2-5 294-2X 10164 451
s. Northern Petunia's Hermes — d. Ben Venue Standbest Sally
Ben Venue Hermes Netoria 2-3 316-2X 10728 509
s. Northern Petunia's Hermes — d. Ideal's Superior's Netoria
TURNER, DAVID P., GREEN PASTURES FARMS, STAUNTON
Augusto Dainty 4-11 305-2X 13000 660
s. Osmund's Boy of Green Pastures — d. Augusto Preamble's Lady
Augusto Bonanza Ermine 3-4 305-2X 11830 666
s. Nyala Ermine's Bonanza — d. Quail Roost Majesty Flora
Augusto Generals Billie 3-8 305-2X 10740 490
s. Highlands Beauty's General — d. Blackwater Tribune's Bernice
WALKER, J. F., ESTATE, PINE GROVE DAIRY, PORTSMOUTH
Pine Grove Deer Primula 4-6 305-2X 13310 619
s. Bayville Deer-slayer — d. Pine Grove Pre Primula
Pine Grove Dairy Primrose 4-5 305-2X 11310 618
s. Pine Grove Pre Dairy Boy — d. Pine Grove Choice Primrose
Pine Grove C. Fortune 4-0 305-2X 12650 609
s. Glengeran King Fortune — d. Pine Grove Proud Edith
Pine Grove C. Ernestine 3-11 303-2X 13970 661
s. Glengeran King Fortune — d. Champion's Ernestine
Pine Grove Bell Lassie 3-6 305-2X 12460 600
s. Holliknoll Captain — d. Pleasant View Lassie
Pine Grove En Moonbeam 3-2 305-2X 10430 497
s. Holliknoll Bond's Ensign — d. Pine Grove Gold Moonbeam
Pine Grove Bell Star 2-8 305-2X 11290 539
s. Holliknoll Captain — d. Pine Grove May Star
Pine Grove C. Barbara 2-6 305-2X 11050 569
s. Glengeran King Fortune — d. Pine Grove Proud Barbara
Pine Grove C. S. Pearl 2-5 305-2X 9920 510
s. Glengeran King Fortune — d. Pine Grove Proud Socute Pearl
Pine Grove Proud King Inaveve 2-4 305-2X 10230 552
s. Quail Roost Proud Traveler — d. Pine Grove King's Inaveve
WHISSEN, A. C., MR. & MRS., BROADVIEW FARMS, BROADWAY
Broadviews N. Ellie 7-7 305-2X 12720 556
s. McDonald Farms High Nobility — d. Broadview's Ella Sue
Broadviews Fames Maiden 2-2 305-2X 9460 461
s. Henslee Farms V. Fame — d. Broadview's N. Marility
Broadviews Fames Bettina 2-1 305-2X 10450 506
s. Henslee Farms V. Fame — d. Broadview's L. W. Belinda

WASHINGTON

ELDRIDGE, H. L., WASHOUGAL FARM, WASHOUGAL
Washougal Majestic Candy Lass 8-2 305-2X 12640 545
s. Washougal Cadet Majesty — d. Washougal Cadet Candygirl
Washougal Majestic Sunshine 8-0 305-2X 14710 577
s. Washougal Cadet Majesty — d. Washougal Noble O'Grady
Washougal Kingly Veronica 4-9 305-2X 11630 609
s. Washougal Master King — d. Washougal Majesty Virginia
FAR WEST FARMS, INC., BOW
Western Glow Butterfat Marylou 4-8 335-2X 12620 624
s. Brockwell Marymost Bond — d. Western Glow Butterfat Lou
GRAYSMARSH FARM, INC., SEQUIM
New Haven Princess Heather 7-3 304-2X 11920 591
s. Graysmarsh Prince Ambler — d. Pineval R. Helena
New Haven P. Nona 6-11 305-2X 11090 569
s. Flying Horse Rosemary Promise — d. New Haven Royal Nell
Cedarcroft Gems Sugar 5-8 365-2X 15430 751
s. Valley Gem Tasteful's Cascade — d. Cedarcroft Master's Sugar
Graysmarsh Dottie 2-3 365-2X 12280 616
s. Price's Marksman Showboy — d. Eddydales Calico Pet Dot
Graysmarsh M. Daffodil 2-1 365-2X 10930 600
s. Graysmarsh Mainliner — d. Noelbrook Noble Daffodil

# ALL REGISTRATIONS WILL BE ACCEPTED WITHOUT PENALTY FEES FROM NOVEMBER 14, 1964 TO JUNE 1, 1965

JOHNSON, ALBERT, DENNY-DALE FARM, MOUNT VERNON
Denny-Dale Builders Norma 2-4 305-2X 10460 490
s. Denny-Dale Loren's Builder d. Denny-Dale Buster's Nola
Denny-Dale Builder Jazzabelle 2-1 305-2X 9540 457
s. Denny-Dale Loren's Builder d. Denny-Dale Boy's Jill
LANCASTER, MYRON W., OLYMPIC VIEW FARM, SEQUIM
Fairylands Marilyn 8-7 365-2X 13320 664
s. Fairyland's Perry d. My Lady's Mayola
Stratum G. Flame 4-4 295-2X 11690 577
s. Bess's Glenmont of Home Supply d. Stratum Candy Frances
McMONIGLE, ALBERT H. & JOHN P., MAXVALE GUERNSEY FARM, YELM
Maxvales B. B. Pearl 8-7 365-2X 12880 646
s. Maxvale's Big Boy d. Maxvale's General's Pearl
Maxvales L. S. Jeany 4-0 300-2X 10930 618
s. Maxvale's Betty's Lucky Strike d. Maxvale's B. B. Jeany
MILLER, MERLE, VALLEY PRIDE FARM, BURLINGTON
Valley Prides Adel 10-5 305-2X 11230 480
s. Western Glow Man O'War d. Valley Pride's Alama
Valley Prides D. Debbie 9-1 304-2X 11770 589
s. Northern Prince Douglas d. Valley Pride's Debra
Valley Prides Daffodil 8-2 305-2X 11170 601
s. Wyno Beau's The Dean d. Valley Pride's Dimples
Valley Prides Naleesha 3-4 305-2X 12860 585
s. Fritzlyn Jeanette's Flash d. Valley Pride's C. Narkeeta
NEWMAN, LAWRENCE M., NEW HAVEN GUERNSEY FARM, PORT ORCHARD
New Haven Kings Secret 2-9 305-2X 10150 456
s. Graysmarsh Noble Mayking d. New Haven Beauty Star
OLSON, JAMES P., RIVER ROAD FARM, MOUNT VERNON
River Road Levity 6-8 293-2X 11050 568
s. Western Glow Man O'War d. Western Glow F. Lovely
ROETCISOENDER, TENNIS A., ROETTA GUERNSEY FARM, EVERETT
Robindell Lorayne 8-2 296-2X 11340 609
s. Maxvale's Big Boy d. Maxvale's C. B. Bonnie
TOMCHICK, PAUL I., CHANTICLEER FARM, GRAHAM
Chanticleer Noble Jenny 2-0 305-2X 10760 457
s. Meadow Lane Nobleman d. Tahoma Emblem's Judy
VAN MERSBERGEN, LEWIS, WILL-O-WEST FARM, LYNDEN
Will-O-West Travelers Fancy 2-6 305-2X 10820 482
s. Western Glow Maryanns Traveler d. Butterton Master's Fatima
VAN MERSBERGEN, MARVIN, MARKWELL FARM, LYNDEN
Midway Masterpiece 13-8 305-2X 11810 481
s. Western Glow Marymost d. Midway Faithful
WASHINGTON STATE UNIVERSITY, PULLMAN
Chinook Bonanza Ann 4-5 305-2X 13870 725
s. Nyala Ermine's Bonanza d. Chinook Superior Rachel
Chinook Masters Jen 3-2 305-2X 11440 619
s. Roetta Rose Master's Bud d. Chinook Lady Jane
Chinook Masters Lilly 2-5 305-2X 9690 480
s. Roetta Rose Master's Bud d. Chinook Superior Zona
Chinook Masters Nel 2-6 305-2X 12900 661
s. Roetta Rose Master's Bud d. Chinook Superior Ena
Chinook Masters Pansy 2-4 305-2X 9280 429
s. Roetta Rose Master's Bud d. Chinook Raider Cora
Chinook Masters Queen 2-3 305-2X 9280 458
s. Roetta Rose Master's Bud d. Chinook Lady Patty
Chinook Bonanza Ella 2-2 305-2X 9380 442
s. Nyala Ermine's Bonanza d. Chinook Lady Ina
Chinook Masters Sarah 2-3 305-2X 10110 490
s. Roetta Rose Master's Bud d. Chinook Bonanza Ann
WESTERN GLOW FARMS, INC., BOW
Western Glow Generals Marygold 9-0 305-2X 13340 666
s. Flying Horse Clara's General d. Western Glow F. Marylou
Butterton Dukes Ladina 7-8 305-2X 11480 598
s. Western Glow C. F. Duke d. Butterton Master's Laura
Western Glow C. T. Masher Maid 6-1 305-2X 12710 640
s. Lake Louise Cora's Traveler d. Western Glow F. Masher Maiden
Poplars Millie O'War 8-11 305-2X 17980 799
s. Western Glow Man O'War d. Poplar's Mina
Redland Dreamers Nod 8-9 305-2X 12570 716
s. Elrason P. Designer d. Adamsdale Dorthy's Dreamer
Western Glow Venus 5-5 301-2X 12600 585
s. Western Glow His Honor d. Golden Bell of Golden Bow
Western Glow Masters Linaria 5-5 297-2X 11390 657
s. Western Glow Butterfat Master d. Western Glow Lark O'War
Conovers Maxim Bambi 5-1 305-2X 13840 660
s. McDonald Farms Maxim's Woodrow d. Conover's Bud Bambi
Western Glow Fond Maryann 4-5 305-2X 12970 617
s. Fritzlyn Jeanette's Flash d. Western Glow Merry An
Western Glow Travelers Duann 3-8 305-2X 11970 624
s. Western Glow Maryanns Traveler d. Western Glow Travler's Duchess
Golden Terra Warrior Christmas 3-8 302-2X 11860 570
s. Noelbrook Rose's Warrior d. Golden Terra Greatfull
Luckys Lady of Mt. Baker 6-8 305-2X 12140 607
s. Curtiss Candy Marie's Curtiss d. Martha's Lucky of Mt. Baker
Chena Transfers Praise 3-10 305-2X 11750 572
s. Blakeford Transfer d. Chena Marmion's Pearlette
Ladys Delight of Mt. Baker 3-4 305-2X 10280 530
s. Curtiss Candy Marie's Curtiss d. Lucky's Lady of Mt. Baker
Western Glow M. B. Nova 2-4 305-2X 9260 462
s. Western Glow Muriel's Bonanza d. Western Glow Travler's Normine
Western Glow Pansys Patsey 2-2 305-2X 9860 455
s. Fairlawn Actor's Slogan Prince d. Gayoso View's F. Patsey
Western Glow M. B. Meadowsweet 2-3 305-2X 9230 486
s. Western Glow Muriel's Bonanza d. Western Glow C. T. Masher Maid
Meadowmarsh Traveler Bonita 2-5 305-2X 11170 491
s. Western Glow Maryanns Traveler d. White Water Colonel's Binnie
Meadowmarsh Flash Meri Ann 2-2 305-2X 9820 459
s. Fritzlyn Jeanette's Flash d. Bakercreek Sophie Ann
WINEBERG, WILLIAM J., WINEBERG FARMS, VANCOUVER
Wandamere Defenders Miracle 7-7 365-2X 16370 874
s. Wandamere Bond's Defender d. Wandamere Maryann's Miracle
Wineberg Farms Emblems Connie 4-4 303-2X 14210 769
s. Yellow Creek King's Emblem d. Wineberg Cookie-Dell
Wandamere D. Dora 3-7 365-2X 13470 727
s. Wandamere Miracle Defender d. Elrason B. L. Dorcus
WINTERS, A. & SONS, WIN ACRES GUERNSEY FARM, WAPATO
Valley View Defenders Delora 5-7 273-2X 11320 535
s. Wandamere Bond's Defender d. Valley View Valmead's Holly
Brouwershof Bon Susie 3-6 365-2X 12870 673
s. Nyala Ermine's Bonanza d. Brouwershof Spot
Valmere Primrosannie 2-8 365-2X 11450 578
s. Valmere Jeweline Major d. Valmere Dandy Primrose
Winacres L. Pipa 3-2 293-2X 11150 497
s. Winacres Sunshine Leader d. Winacres Lefty's Peggy

WEST VIRGINIA

DAVISSON, B. M. & JOHN B., DAVISSON FARMS, JANE LEW
Davisson Farms Lady Bo 4-4 305-2X 11390 526
s. Nyala Ermine's Bonanza d. Davisson Farms Valiant Lady
Davisson Farms T. Prima 3-0 304-2X 9830 460
s. Davisson Farms Traveler d. Davisson Farms K. Fleta
Davisson Farms W. Karla 2-2 305-2X 9200 449
s. Hominy Hill Weatherly d. Davisson Farms Royal Quilla
TEETS, J. ESTON, MAPLEHURST FARM, EGLON
Maplehurst Deershorn Vern 2-2 305-2X 9750 421
s. Langwater Deershorn d. Maplehurst Cornelius Vernette
Maplehurst Deershorn Silome 2-2 305-2X 9350 363
s. Langwater Deershorn d. Maplehurst Prince Simone

WISCONSIN

BAILEY, WILLARD, STARRY BANNER GUERNSEY FARM, KENOSHA
Starry Banner C. Queenly 8-6 305-2X 12250 569
s. Golden Grange Ideal Cavalier d. Princess Royal of Tower Farm
BASSE, WILLIAM H. & ALVIN C., GUERNSEY GROVE FARM, MUSKEGO
Guernsey Grove V. Coralyn 8-5 305-2X 12270 557
s. Q. O. F. Bon Valward d. Guernsey Grove P. Corrine
Guernsey Grove V. Arletta 3-10 305-2X 11460 530
s. Q. O. F. Bon Valward d. Long Grove Waller's Arlene
CLAUSEN, HAROLD, LEVEL GREEN FARM, BRUCE
Level Green Ultras Jenny 4-10 305-2X 12210 568
s. Locust Grove Merit's Ultra d. Level Green Jean's Jeanette
CLAUSING, ROYAL H. & GENE, GUSANNA FARM, CEDARBURG
Gusannas Valiant Lenda 6-9 305-2X 14650 686
s. Gusanna's Heir Valiant d. Gusanna's Butterfinger Luster
Gusannas Loyal Meryl 4-9 305-2X 12740 599
s. Curtiss Candy Loyal Curtiss d. Gusanna's Prince Sanna
Gusannas Dewdrops Bluebell 2-6 305-2X 10450 522
s. Norgerts Royal Nance Dewdrop d. Gusanna's Star Zelda
Gusannas Royalists Jeri 2-4 305-2X 10580 558
s. Flying Horse Harmony Royalist d. Gusanna's Noble Karen
Gusannas Virgils Meris 2-1 305-2X 11670 552
s. McDonald Farms Mister Virgil d. Gusanna's Prince Sanna
Gusannas Virgils Helen 2-2 305-2X 12420 612
s. McDonald Farms Mister Virgil d. Gusanna's Royal Leader Helena
COWAN, PHIL W., COWAN FARMS, OSHKOSH
Cowan Farms Magars Flute 5-1 305-2X 12880 512
s. Langmeadow Magar d. Finch's Susie
Cowan Farms S. Sadie 5-1 305-2X 10910 491
s. Yellow Creek Jewel Supreme d. Cowan Farms Mark's Sue
Cowan Farms S. Gleam 4-4 305-2X 12940 602
s. Yellow Creek Jewel Supreme d. Cowan Farms Earl's Glamour
Cowan Farms Elda 2-9 305-2X 10220 429
s. Senrab's Prince's Monarch d. Cowan Farm's Lucky's Elaine
GORDON, LEROY W., GORDONDALE FARM, NELSONVILLE
Gordondale Kameo 7-0 305-2X 16830 771
s. McDonald Farms Fore Noble Lad d. Gordondale Gena
Gordondale Ladyship 4-2 305-2X 11150 530
s. Fairlawn K. Slogan d. Gordondale Jean
Gordondale Pixie 3-1 305-2X 10140 523
s. Franchester King's Hornet d. Gordondale Rani
HARTWAY, CARL & CLINTON, BLUE BOULDER GUERNSEY FARM, PARK FALLS
Blue Boulder Maida 3-0 305-2X 10600 464
s. McDonald Farms Fore Noble Lad d. Blue Boulder Pin Magdelin
Blue Boulder B. Lela 2-1 305-2X 9420 415
s. Golden Harvest H Beacon d. Blue Boulder K. Loyal
JACOBS, ROY E., DUTCH MILL FARM, SPARTA
Dutch Mill Butterfinger Vicki 10-1 365-2X 15767 645
s. Curtiss Candy Butterfinger d. Royhillvue Vanilla
Dutch Mill Monarchs Velvet 6-0 365-2X 14264 640
s. Senrab's Prince's Monarch d. Dutch Mill Butterfinger Vicki
Dutch Mill Monarchs Viola 5-1 365-2X 13865 664
s. Senrab's Prince's Monarch d. Dutch Mill Golden Vanity
Dutch Mill Monarchs Velda 5-1 295-2X 11280 626
s. Senrab's Prince's Monarch d. Royhillvue Vanilla
Dutch Mill Monarchs Violet 3-0 365-2X 15701 714
s. Senrab's Prince's Monarch d. Dutch Mill Butterfinger Vicki
JENKINS, GERALD M., LOOKOUT VALLEY FARM, LAKE GENEVA
Lookout Valley Butterfat Beryl 2-1 301-2X 10060 523
s. Mulhocaway Butterfat King Hal d. Lookout Valley M. Beryl
KIPP, HUBERT P. & FREDERICK F., LONE ACRES FARM, NORTH PRAIRIE
Lone Acres Nella 6-5 305-2X 11890 476
s. Langwater Supreme Harmony d. Foremost Footprint 28th Nell
Lone Acres V. Candy 3-0 305-2X 10360 447
s. Henslee Farms Vagaboy d. Lone Acres Countess
LUXFORD, ROBERT, RIDGEVIEW FARM, LA CROSSE
Prairie Land H. Julaine 3-7 302-2X 11200 497
s. Hal C. of Rose Hill d. Prairie Land J. Joy
Prairie Land H. Sheila 2-3 296-2X 9620 417
s. Hal C. of Rose Hill d. Van-Avel Farm's Shasta
MOON, ROBERT F., HI-Y FARM, FENNIMORE
Ore Hill Wave 7-1 305-2X 12800 543
s. Conover's Steadfast O. K. d. Wave of Frenchdale
MOON, WARREN J., MOONLANE FARM, OSHKOSH
Moonlane Owen Bubbles 2-11 305-2X 9780 426
s. Cowan Farms S. Owen d. Moon's Marmion Bernice

# REGISTRATION MORATORIUM

| | | | | |
|---|---|---|---|---|
| Moonlane Owen Carla | 2-3 | 305-2X | 10880 | 474 |
| s. Cowan Farms S. Owen | | d. Moon's Prince Carla | | |
| ¶PFLUGHOEFT, ERWIN P., WHITEASH VALLEY FARM, ALGOMA | | | | |
| Whiteash Finch Gem | 3-2 | 305-2X | 10537 | 426 |
| s. Finch's La Fayette | | d. Whiteash Sheik Glee | | |
| Whiteash Laddie Gemma | 2-11 | 305-2X | 10561 | 385 |
| s. Ideal's Trixie's Laddie | | d. Whiteash Sheik Greta | | |
| PRALLE, BERNARD, FAUVER HILL FARM, ONALASKA | | | | |
| Hoosiers Dorie of Monroe | 5-11 | 305-2X | 14290 | 760 |
| s. Stella's Hoosier of Monroe | | d. Bomber's Donita of Monroe | | |
| Fauver Hill Arlene | 2-5 | 305-2X | 11240 | 508 |
| s. Dutch Mill Victor's Star | | d. Dutch Mill Golden Ardith | | |
| Dutch Mill His Honors Vic | 1-11 | 305-2X | 9400 | 393 |
| s. Western Glow His Honor | | d. Dutch Mill Monarch's Velvet | | |
| ¶SCHROEDER, EDGAR, NATHAN HILL FARM, ONALASKA | | | | |
| Nathan Hill Rose | 2-7 | 305-2X | 9887 | 436 |
| s. Western Glow His Honor | | d. Pine Border Tepeta | | |
| Hullwood Po-Ka's Flora | 4-8 | 305-2X | 10865 | 489 |
| s. Langwater Chief Pokagon | | d. Hullwood M. Frances | | |
| THEIGE, ARTHUR, COON VALLEY | | | | |
| Renart Dominators Margie | 2-10 | 305-2X | 10640 | 465 |
| s. Caumsett Dominator | | d. Troutwater Performer's Cressie | | |
| TORREY, ROSCOE R., TORREY FARM, BRISTOL | | | | |
| Pecks Kings Odenia | 7-9 | 305-2X | 13050 | 662 |
| s. McDonald Farms King Magician | | d. Peck's Achievement's Gardenia | | |
| Torrey Farm Supers Rowana | 7-3 | 305-2X | 13120 | 696 |
| s. Oak Hollow Penny's Super | | d. Torrey Farm Majestys Rowana | | |
| Torrey Farm Supers Violet | 5-6 | 305-2X | 12870 | 539 |
| s. Oak Hollow Penny's Super | | d. Ideal's Eminent's Violet | | |
| Torrey Farm Perle | 3-3 | 305-2X | 11740 | 605 |
| s. Flying Horse G. R. King | | d. White Lick Teton's Pearl | | |
| TREWYN, LAWRENCE, PALMYRA | | | | |
| Trewyns Robin | 2-1 | 305-2X | 9890 | 511 |
| s. Tideland Jason's Herald | | d. Trewyn's Rhonda | | |
| Trewyns Maggie | 1-11 | 305-2X | 9280 | 545 |
| s. Tideland Jason's Herald | | d. Trewyn's Trixie | | |
| VANDE SLUNT, DONALD, EVERGREEN RIVER FARM, BRANDON | | | | |
| Evergreen River Foremost Pat | 2-10 | 305-2X | 11220 | 494 |
| s. Jane's Footprint of Vanity | | d. Reliable's Patricia | | |
| WANLESS, GAYMAN, PLAIN VU FARM, VIOLA | | | | |
| Plain Vu Adelines Avis | 1-11 | 305-2X | 9350 | 467 |
| s. Mulhocaway Butterfat King Hal | | d. Plain Vu Frieda's Adeline | | |
| WIEPKING, FRED H., CEDAR CREEK FARM, CEDARBURG | | | | |
| Cedar Creek Minnie | 2-8 | 305-2X | 11830 | 447 |
| s. Cedar Creek Billy | | d. Cedar Creek Marion's Mickey | | |
| Cedar Creek Fanny | 2-4 | 305-2X | 10420 | 522 |
| s. Flying Horse Harmony Royalist | | d. Cedar Creek Faye | | |
| WISCONSIN, UNIVERSITY OF, MADISON | | | | |
| U W Generous Plebe Levity | 7-11 | 279-2X | 11520 | 487 |
| s. Langvalley Levity Philosopher | | d. U.W. Generous Plebe | | |

# SIRE SUMMARIES

**Summaries are prepared of sires having ten or more daughters with official production records. In computing the classification average, only the last rating of each daughter is used.**

& Before the name indicates a sire currently or previously owned or leased by an artificial breeding unit or a privately owned sire used artificially outside the owners' herds.

° Before a sire's registration number indicates resummarized sire.

| SIRE'S NAME | Reg. No. | No. Tested Dtrs. | No. Records | M. E. 305-2X Milk | % | Fat | No. Cl. Dtrs. | Ave. Cl. |
|---|---|---|---|---|---|---|---|---|
| &BAYVILLE ROYAL DUKE | *535492 | 25 | 31 | 9672 | 47 | 459 | 20 | 840 |
| BOURNEDALE LA NOCES LUCIFER | 486937 | 10 | 24 | 8631 | 52 | 450 | 11 | 804 |
| BOURNEDALE MICHAEL D | 534648 | 10 | 12 | 6455 | 50 | 325 | | |
| BREN BERN DUKE | 540638 | 10 | 11 | 12470 | 55 | 688 | 8 | 838 |
| COLBYS KLIMAX | 540878 | 11 | 11 | 9890 | 48 | 479 | | |
| DELPHI DELL GENERALS BEST | 543062 | 10 | 10 | 9169 | 55 | 505 | 1 | 815 |
| &DENNY DALE LORENS BUILDER | 537771 | 10 | 13 | 10905 | 48 | 526 | 12 | 830 |
| DRIFTWOOD DUKES SATELLITE | 535783 | 10 | 11 | 7368 | 50 | 366 | 10 | 797 |
| ELMWOOD ALAN | 524069 | 10 | 12 | 10828 | 46 | 496 | | |
| ELMWOOD FAME | 541001 | 13 | 15 | 11603 | 49 | 570 | 6 | 816 |
| &ELMWOODS BANDMASTER | 542803 | 10 | 11 | 9263 | 52 | 485 | 4 | 834 |
| &FAIRLAWN GLORYS PRINCE | *480378 | 11 | 39 | 9532 | 50 | 472 | 9 | 847 |
| &FAIRLAWN HORNETS SAILOR KING | *523825 | 41 | 54 | 11664 | 51 | 590 | 38 | 839 |
| &FAIRLAWN LINARIAS WARRIOR | 536658 | 10 | 12 | 10148 | 53 | 540 | 79 | 823 |
| FLYING HORSE ROSEMARY MASTER | 537252 | 11 | 16 | 9951 | 52 | 519 | 1 | 815 |
| FORDS LANDING DREAMER | 533244 | 10 | 13 | 9412 | 49 | 460 | 8 | 813 |
| GRAND VIEW CHIEFTAINS LEADER | 546078 | 11 | 12 | 11272 | 45 | 505 | 14 | 845 |
| GRAYSMARSH NOBLE MAYKING | 528257 | 10 | 11 | 10667 | 46 | 490 | 7 | 840 |
| HIGH MEADOWS JOLLY WATERLOO | 543695 | 10 | 11 | 10464 | 48 | 507 | 14 | 854 |
| &IDEALS NINSUPER | *532695 | 38 | 55 | 11915 | 52 | 622 | 54 | 832 |
| IDEALS PARAMOUNT | 538680 | 10 | 19 | 12463 | 50 | 626 | 11 | 831 |
| &IDEALS TRIXIES LADDIE | 499361 | 10 | 28 | 9171 | 46 | 418 | 2 | 830 |
| &KAMPLANDS BUTTERFINGER SAM | 533842 | 10 | 17 | 9231 | 48 | 440 | | |
| LERSON LAWN QUESTOR EMORY | 534649 | 10 | 17 | 10806 | 47 | 504 | 1 | 760 |
| LYRENE QUINCES EMORY | 530462 | 10 | 14 | 10080 | 51 | 517 | 5 | 833 |
| MCDONALD FARMS JOLLY ZANTON | 529908 | 11 | 12 | 9956 | 53 | 524 | 17 | 850 |

# ALL REGISTRATIONS WILL BE ACCEPTED WITHOUT PENALTY FEES FROM NOVEMBER 14, 1964 TO JUNE 1, 1965

| | | | | | | | | |
|---|---|---|---|---|---|---|---|---|
| &MCDONALD FARMS LE OSMUND | *450706 | 30 | 73 | 10457 | 53 | 551 | 43 | 839 |
| MCDONALD FARMS ROYAL BUDDY | 543098 | 11 | 12 | 10143 | 50 | 512 | 17 | 832 |
| MEADOW WOOD A MUSICIAN | 547981 | 10 | 10 | 10698 | 46 | 488 | 9 | 786 |
| MED O BLOOM MAGARS MARK | 546093 | 10 | 10 | 10658 | 58 | 615 | 1 | 770 |
| &MULHOCAWAY BUTTERFAT KING HAL | 541009 | 10 | 11 | 12114 | 51 | 622 | 12 | 860 |
| NORMANDY ESQUIRE | 538440 | 10 | 12 | 13453 | 52 | 699 | 14 | 837 |
| NORTHERN ANNAS ADMIRAL | *528198 | 16 | 24 | 11612 | 54 | 625 | 13 | 840 |
| &PRESTDALE T VAGABOND | 496000 | 10 | 13 | 9987 | 48 | 484 | 1 | 820 |
| Q O GALISSIES NOTABLE | 544445 | 12 | 12 | 9961 | 47 | 468 | | |
| SHOAL FALLS HONORS TROY | 523359 | 10 | 11 | 10071 | 47 | 477 | 1 | 815 |
| SHOAL FALLS NOBLEMAN TONY | 521696 | 13 | 18 | 9668 | 51 | 489 | 11 | 812 |
| SKYLINE VICTORYS METEOR | 538897 | 10 | 13 | 8996 | 52 | 469 | | |
| SPRINGDALE MERTIES EMBLEM | 535370 | 10 | 14 | 11216 | 50 | 557 | | |
| SUNESLOPES SEQUELS EVIDENCE | 522783 | 10 | 14 | 10116 | 56 | 567 | 6 | 799 |
| TRIPPLE T D VENTURE | 537742 | 11 | 16 | 8993 | 48 | 430 | 3 | 792 |
| TRYON FARM ANNPRE | 538903 | 10 | 11 | 10199 | 46 | 465 | | |
| WANDAMERE MIRACLE DEFENDER | 534178 | 11 | 14 | 8322 | 58 | 484 | 1 | 865 |
| &WANDERING BROOK MAR MO | 544468 | 11 | 11 | 9765 | 48 | 465 | 23 | 800 |
| WELCOME W B D W CHALLENGER | 527932 | 10 | 15 | 9811 | 51 | 497 | 10 | 849 |
| &WESTERN GLOW CORONATION KING | 528119 | 10 | 11 | 9903 | 51 | 510 | 28 | 833 |
| WILSONA BONDS MARKSMAN | 519116 | 11 | 19 | 9526 | 51 | 488 | 9 | 835 |
| WYNO STATELY MIDAS | 531517 | 13 | 16 | 8180 | 52 | 424 | 2 | 810 |
| ZEALOT OF MCDONALD FARMS | 526867 | 10 | 19 | 10131 | 49 | 493 | | |
| ZEITLER DIANNE MASTER CURTISS | 543551 | 12 | 12 | 9320 | 49 | 459 | 16 | 814 |


# BOUND HERD REGISTER FORMS GIVE YOU A PERMANENT RECORD

The duplicate sketch sheet for color markings with each original application and for recording the name of animal, sire, dam, date of birth, and date of registration, gives you a complete and accurate record of every Herd Register application.

**ALL HERD REGISTER TRANSACTIONS EASILY FOUND IN THESE HANDY HARD COVER BOOKS.**

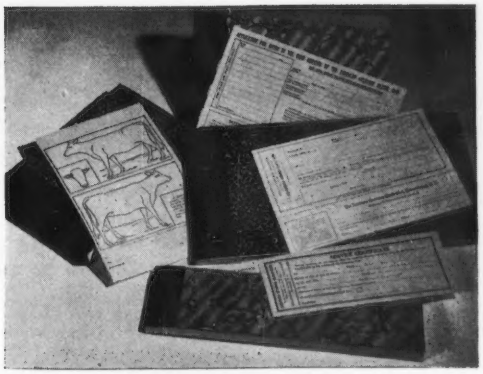

**ORDER YOUR SUPPLY OF BOUND FORMS NOW**

**Bound Forms**

50 Registration Applications ..... $1.50
100 Registration Applications ..... $2.50
100 Transfer Applications ..... $2.50
100 Service Certificates ..... $1.50
(All have duplicate forms or stubs.)

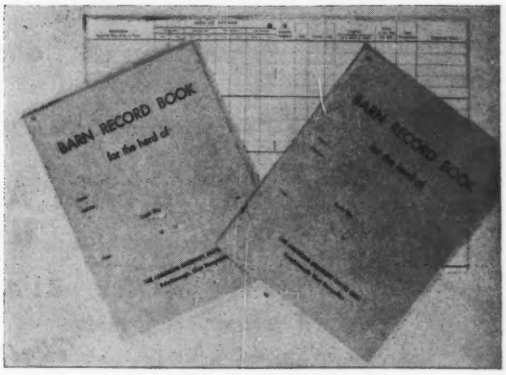


**KEEP YOUR BREEDING AND CALVING DATES IN THESE CONVENIENT BARN RECORD BOOKS**

8½ x 11 inches, 52 pages, space for 500 cows.

ONLY 50¢

**ORDER YOUR SUPPLY OF BOUND FORMS AND BARN RECORD BOOKS TODAY FROM:**

**THE AMERICAN GUERNSEY CATTLE CLUB, PETERBOROUGH, NEW HAMPSHIRE 03458**

# Point to Savings

## REGISTRATION MORATORIUM

**M**oratorium Means an

**O**pportunity to save on

**R**egistrations—so don't delay.

**A**ct now—the winter months are the

**T**ime to take advantage of this

**O**pportunity to get the low

**R**ate on registrations and protect your

**I**nvestment. No Penalty Fees—It's

**U**p to you—take advantage of the winter

**M**onths to bring **ALL YOUR REGISTRATIONS UP TO DATE—ACT TODAY.**

IF MORE BLANKS ARE NEEDED

*Write us . . .*

THE AMERICAN GUERNSEY CATTLE CLUB

PETERBOROUGH • NEW HAMPSHIRE

# ★ BONANZA ★

## *Here's What Bonanza Has Done For A Farmer-Breeder In Indiana*

| | |
|---|---|
| **Wawasee Bon Esther** | 13020—508—Jr2DHIR—305—2x |
| **Wawasee Bon Candy** | 11590—566—Jr3DHIR—295—2x<br>on retest 1596—71—Jr4 in 26 days. |
| **Wawasee Bon Pansy** | 10380—488—Jr2DHIR—305—2x<br>on retest 10880—495—Jr3 in 239 days. |
| **Wawasee Bon Ruth** | 9790—427—Jr2DHIR—305—2x<br>on retest 7820—313—Jr3 in 128 days. |
| **Wawasee Bon Faith** | 9610—438—Jr2DHIR—305—2x<br>on retest 7190—306—Sr3 in 148 days. |
| **Wawasee Bon Choice** | 9420—434—Jr2DHIR—305—2x<br>9780—444—Jr3DHIR—305—2x<br>on retest 3890—165—Jr4 in 80 days. |
| **Wawasee Bon Paula** | 9210—471—Jr2DHIR—305—2x<br>on retest 3640—175—Jr3 in 85 days. |

These Bonanza daughters get just ordinary care in the Wawasee Farms herd, owned by Arthur P. Loveless & Son (John), Cromwell, Indiana.

**Bonanza Transmits His Great Inheritance Through His Sons As Well As His Daughters**

**A Pair Of Bonanza Sons**

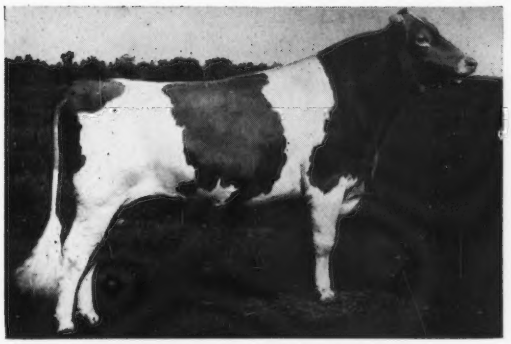

**Franchester Cecilia's Bonanza**
Sold privately for $15,000 to Coba. He has a lovely group of daughters at Franchester.

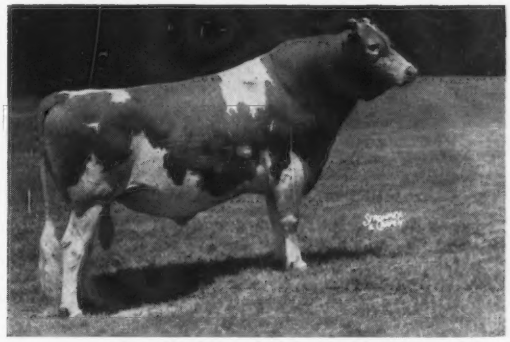

**Franchester Cecilia's Model**
In service at Badger Breeders. He also has a nice group of daughters at Franchester.

It Pays To Breed To **BONANZA** . . . Order His Semen Today!

Ask your local breeding association and we are sure they will take care of your needs, or write to Iowa Breeders Co-op., Cornell and Hoffman Rd., Des Moines 13, Iowa, or to one of us.

Most breeding associations will breed your cows to Bonanza for $10.00 or less, inseminator fee included. If additional help is needed in obtaining semen and setting up a program or in locating your nearest technician, contact C. J. Pritzl, Prestdale Farm, New Plymouth, Idaho.

**WESTLYNN FARM**
Joe Pritzl, Owner
Fruitland, Idaho

**PRESTDALE FARM**
C. J. & Robert A. Pritzl, Owners
New Plymouth, Idaho

**IDACREST FARM**
Robert S. Davis, Owner
Kuna, Idaho

# SKAGIT COUNTY, Washington

**MAJESTY AND A SON OF A VERY GOOD DAUGHTER OF A ★ GOLD STAR SIRE ★ ARE IN SERVICE AT CHUKLUCK**

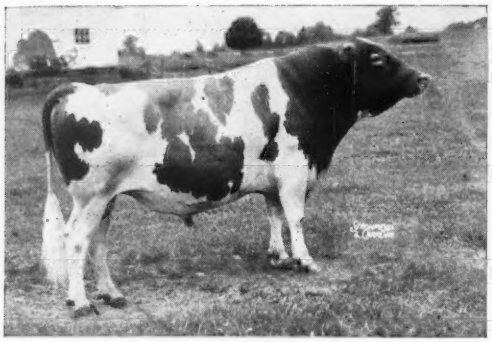

**CHUKLUCK MAJESTY**
In Service At Badger Breeders Co-op. **SEMEN BEING USED IN OUR HERD.** 13 daughters, 21 records average 10653—546—M.E.—305—2x, 7 classified average 85.1%. **He is sire of the 1st Jr. Get, W. Idaho, 1959, 1960, 1st Sr. Get, Utah, 1959, W. Idaho, 1960, 1961.** A daughter, Idahope M. Dear Girl ($6,800), second high female at public auction, 1961, and undefeated as a 2-Yr-Old, All-American 2-Yr-Old, 1961.

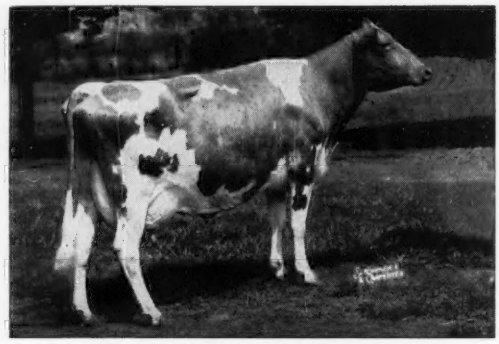

**CHUKLUCK MERMAID** (Excellent 4 times)
**Sold to Normandy in 1956 for $7,000.**
11206—*599—Jr2HIR—305C—2x
11490—572—Jr3HIR—305C—2x
14768—747—Jr4HIR—365—2x
**1st 3-Yr-Old, Sr. and Gr. Ch., Evergreen Classic, 1955.**
Dam: **Chukluck Royal Maid** (VG twice)
11574—605—6HIR—305—2x
1st 4-Yr-Old, W. Wash., 1944, 2nd Produce, W. Wash., 2nd Aged Cow, Evergreen Classic. 4 tested daughters. She is a full sister to Chukluck Royal Maiden (E 3 times), 11166—557—6HIR—299—2x, 1 tested daughter.

**CHUKLUCK MAJESTY — THROUGH HIS SIRE — TRACES TO THE SAME LINE AS DOES THE ★ GOLD STAR ★ LADY FAMILY**

MAJESTY'S SIRE'S DAM

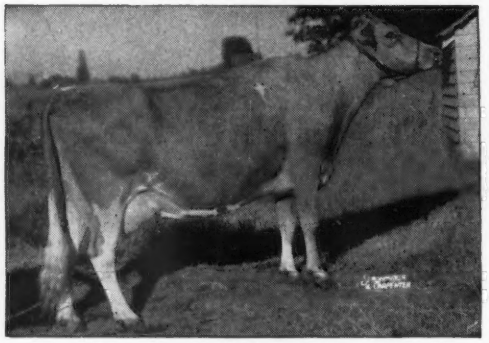

**Bear Canyon's Betty** (VG 3 times)
11544—702—7HIR—307—2x
11044—687—8HIR—365—2x
10590—656—9HIR—305—2x
10783—653—11HIR—365—2x
2 summarized sons, 2 tested daughters.
**Betty stems direct from Bear Canyon's Maxine, she also dam of LADY.**

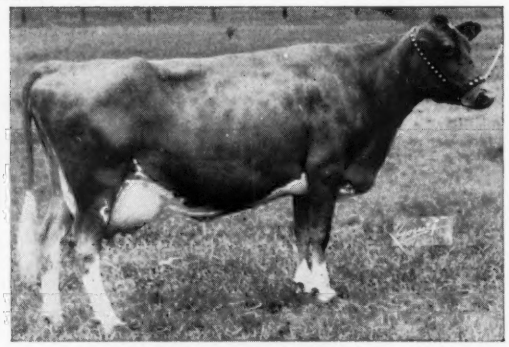

**Bear Canyon's Lady** (VG twice)
11846—543—6HIR—365—2x
12689—619—8HIR—365—2x
14460—714—9yrs—365C—2x
GOLD STAR DAM
7 tested daughters. **Our herd is founded on the blood of this great family.**

A MAJESTY SON—IN SERVICE

**CHUKLUCK KING ARTHUR**
Born August 7, 1960
**1st Sr. Yr., Jr. Ch. and Gr. Ch., W. Wash., 1962.**
Sire: **Chukluck Majesty** (see above)
Dam: **Chukluck Royal Artist** (VG)
13725—760—Jr3HIR—365—2x
10500—555—6DHIR—285—2x
A daughter of Western Glow Lou's Royal, ★ GOLD STAR SIRE ★.

What a combination! **MERMAID—MAID—LADY**
All wrapped up in our program. Add this great combination of inheritance to your herd.

**BULLS FOR SALE**

*Season's Greetings To All Our Guernsey Friends.*

**PLAN TO VISIT CHUKLUCK DURING THE COMING YEAR — Visitors Always Welcome**

**CHUKLUCK FARM** **Route 1, Box 229, Burlington, Washington**

L. W. Power & Sons — Jack and Ronald Power, Herdsmen

BAKER VIEW FARM
Frans C. Vander Griend, Lynden
GOLDEN TERRA FARM
Fred Rehm, Lynden

LINDEAN FARM
F. Sandell, Bellingham
MARKWELL FARM
Marvin Van Mersbergen, Lynden

NORTH GATE FARM
John Rietman, Lynden
ROZELYN FARM
G. F. Zweegman & Sons, Lynden

WESTWARD GUERNSEY FARM
Gerrit Vander Griend, Lynden
WILL-O-WEST GUERNSEY FARM
Lewis Van Mersbergen, Lynden

**Our Herd Sire—A (V. Fame) Son From Our Gold Star Marcella Family**

Himself

**ROZELYN MEMORY'S V. FAME**
Born June 18, 1963
Sire: **Henslee Farms V. Fame,** ★ GOLD STAR SIRE ★.
Dam: **Rozelyn Beau Memory** (VG), 15506—767—Sr3—365—2x, 14289—704—6HIR—359—2x, 12971—632—5HIR—305—2x. 1 AR daughter: **Rozelyn Valmuriel,** 10241—584—Sr2HIR—360—2x, 11235—621—Sr3HIR—339—2x, 12036—656—Sr4DHIR—305—2x (pending).

Maternal Granddam
**Rozelyn Eldee Melody** (E 3 times)
★ GOLD STAR DAM ★
12105—626—Jr4—365C—2x
12605—685—5yrs—365C—2x
14442—760—8yrs—365—2x
4 tested daughters, all with over 12,000 lbs. milk, 3 over 14,000 lbs. milk on 2x, 3 VG — 1 D.
Next Dam: **Rozelyn Lee Marcella** (E '51)
★ GOLD STAR DAM ★
*14798—*749—Sr2—365—2x
4 daughters, 3 classified 1 E — 2 VG that include Melody (above).
Next Dam: **Rozelyn Marcella** (E '51)
16034—776—DD. 4 summarized sons, 2 tested daughters — one is a GOLD STAR. A GREAT COW FAMILY. **3 generations of Excellents, 2 are GOLD STAR.**

**Memory's V. Fame was shown at 3 shows this year**
Res. Jr. Champion, Pacific National Exposition.
Jr. Champion, Res. Gr. Ch., N.W. Washington.
1st Jr. Yearling, Western Washington.

Herd Established in 1917

G. F. Zweegman and Sons

**ROZELYN FARM**

**Lynden, Washington**

# OUR DEFENDER DAUGHTERS ARE REAL MILK COWS

**His Daughters In Our Herd Are Outstanding**

## WANDAMERE BOND'S DEFENDER...

51 daughters, 80 records average 10131 lbs. milk, 538 lbs. fat, M.E.—305—2x, 58 classified average 83.3%.

Two DEFENDER Sons Are In Service.

## VALLEY VIEW MARVELOUS

Born July 17, 1962. Dam: **Valley View Bond's Melba.** Very Good 4 times. 14561—763—8HIR—365—2x, 12982—656—9HIR—365—2x, 14224—735—10HIR—309—2x. 4 tested daughters include Melody—a full sister to Marvelous.

## VALLEY VIEW SUPREME

Born July 1, 1962. Dam: **Valley View Mirth** (Very Good 3 times), 10686—613—Jr2HIR—345—2x, 10749—635—Jr3HIR—345—2x. Supreme is a ¾ brother to Valley View Defender's Serene (VG 3 times), 12479—631—Sr3HIR—365—2x, 12226—587—Sr4HIR—305—2x.

FULL SISTER TO MARVELOUS

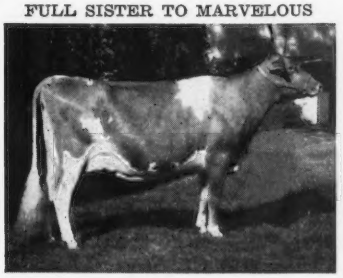

**Valley View Defender's Melody**
E 3 times, 13144—698—Sr3HIR—286—2x, 12866—652—Sr4HIR—365—2x, 15551—766—5HIR—308—2x. Sr. & Gr. Ch., P.I.E., 1961; Canby and Williamette Spring Shows, 1962.

2 MORE DEFENDER DAUGHTERS — PATERNAL SISTERS TO BOTH BULLS

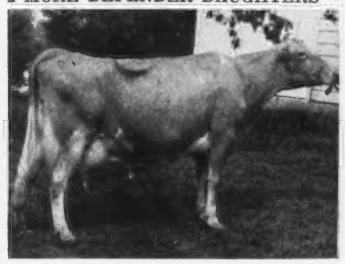

**Valley View Defender's Rose,**
VG 3 times. 18631—904—5HIR—365—2x, 18780—847—6HIR—360—2x, 18645—815—8HIR—365—2x.

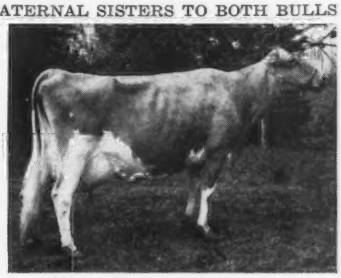

**Valley View Defender's Hope,** D
13631—700—6HIR—329—2x
13392—693—7HIR—353—2x

STOCK FOR SALE—A CHOICE SELECTION OF FEMALES AND OCCASIONALLY A TOP BULL OUT OF ONE OF OUR HIGH RECORD COWS

**Merry Christmas And A Happy And Prosperous New Year To Our Guernsey Friends! Once again our herd of over 100 head of registered Guernseys will have an actual average of over 10,500 lbs. milk. PLAN TO VISIT OUR HERD DURING THE COMING YEAR.**

**VALLEY VIEW GUERNSEY FARM — Oregon City, Oregon**

**STAEHELY BROS., Owners**

**Route 1, Box 566**

**M**oratorium Means an

**O**pportunity to save on

**R**egistrations—so don't delay.

**A**ct now—the winter months are the

**T**ime to take advantage of this

**O**pportunity to get the low

**R**ate on registrations and protect your

**I**nvestment. No Penalty Fees—It's

**U**p to you—take advantage of the winter

**M**onths to bring **ALL YOUR REGISTRATIONS UP TO DATE—ACT TODAY.**

# Season's Greetings and Best Wishes

TRANSCRIPT PRINTING COMPANY
(*Printers of the Journal*)
Peterborough, New Hampshire

**SUBSCRIBE TO THE GUERNSEY BREEDERS' JOURNAL**

*It can be yours for only $3.00 per year, or about 12¢ per issue.*

*It is the pulse of the breed!*

**SUNESLOPE GUERNSEYS ARE NOTED FOR THEIR PRODUCTION**

**★ GOLD STAR BREEDER RECOGNITION FOR THE PAST 5 YEARS**

| | | |
|---|---|---|
| ★ 1959 | 40 Records average | 10630—535—M.E.—305—2x |
| ★ 1960 | 49 Records average | 10822—539—M.E.—305—2x |
| ★ 1961 | 46 Records average | 10624—549—M.E.—305—2x |
| ★ 1962 | 75 Records average | 10614—559—M.E.—305—2x |
| ★ 1963 | 44 Records average | 11095—567—M.E.—305—2x |

**3 Home-Bred ★ GOLD STAR SIRES ★**

★ **Suneslope's Emory's Elitson,** 37 daughters, 55 records average
10182—554—M.E.—305—2x, 39 classified average 82.6%

★ **Suneslope's Sy Elector,** 11 daughters, 14 records average
11137—567—M.E.—305—2x, 11 classified average 84.1%

★ **Suneslope's Elector's Bob,** 11 daughters, 13 records average
11236—559—M.E.—305—2x, 13 classified average 83.2%

**4 Home-Bred ★ GOLD STAR DAMS ★**

**Suneslope's A.L. Elsie**
★ GOLD STAR DAM ★
14665—666—7HIR—365—2x
11913—570—6HIR—339—2x
5 tested daughters, 2 were Class Leaders, one is a ★ GOLD STAR DAM ★, Suneslope's A.P. Elva (opposite).

**Suneslope's A.P. Elva** (VG)
★ GOLD STAR DAM ★
18176—727—8HIR—365—2x
15965—647—11HIR—365—2x
15374—628—6HIR—365—2x
1 son, 6 tested daughters, one was a Class Leader.

**Suneslope's Betsy Lou** (VG)
★ GOLD STAR DAM ★
13433—718—Sr4—365—2x
12049—608—8HIR—365—2x
5 tested daughters, 2 were Class Leaders.

**Suneslope's Dorcas** (VG)
★ GOLD STAR DAM ★
13233—717—Jr3HIR—365—2x
15313—833—Jr4HIR—365—2x
12220—608—5DHIR—305—2x
3 tested daughters, 1 Excellent
Suneslope's Elliot's Dainty (E '62 '64)
19930—933—6DHIR—363—2x
17210—777—5DHIR—305—2x

**STOCK FOR SALE . . . ADD THIS PRODUCTION TO YOUR HERD — PLAN TO VISIT OUR HERD**

**Several Dorcas grandsons for sale** — a good selection — prices reasonable

The farm is located 5 miles southwest of Ames, 2½ miles south of the Green Gable Motel off Hwy. 30
Telephone CEdar 2-2586

# SUNESLOPE FARM

O. R. BENTLEY & SON (AL) VISITORS ALWAYS WELCOME **R. F. D. 3 — AMES, IOWA**

**BROCKWELL FARM**
H. V. Ekstran, Bow

**EMRL FARM**
Keith Egbert, Bow

**RIVER ROAD FARM**
James Olson, Mt. Vernon

**VALLEY PRIDE FARM**
Merle Miller, Burlington

**CHUKLUCK FARM**
L. W. Power, Burlington

**FAR WEST FARMS, INC.**
Chas. A. Damon & Sons, Bow

**WESTERN GLOW FARMS, INC.**
Friedrichs Bros., Bow

## A Flash Son Out Of A 3 Times Excellent

### BROCKWELL FLASH ALCATRAZ

Born January 14, 1963

2nd Jr. Yr., W. Wash. Fair (accredited show), 1964. We also had 1st 2-Year-Old (In Milk) with **Brockwell Dolphin Vera** and 1st dry 3-Year-Old and over **with Brockwell Dolphin Almira.**

Sire: **Fritzlyn Jeanette's Flash**
★ GOLD STAR SIRE ★

384 daus., 632 rec. av. 11151 lbs. milk, 554 lbs. fat, M.E.—305—2x, 318 classified average 84.7%. FLASH is the sire of the 1964 National Grand Champion Cow, the 1964 Champion Best Uddered Cow at the National, the first prize Senior Get of Sire at the National, 1964.

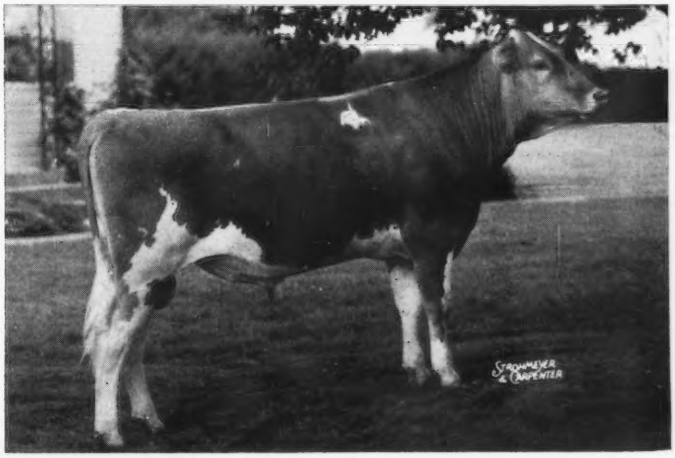

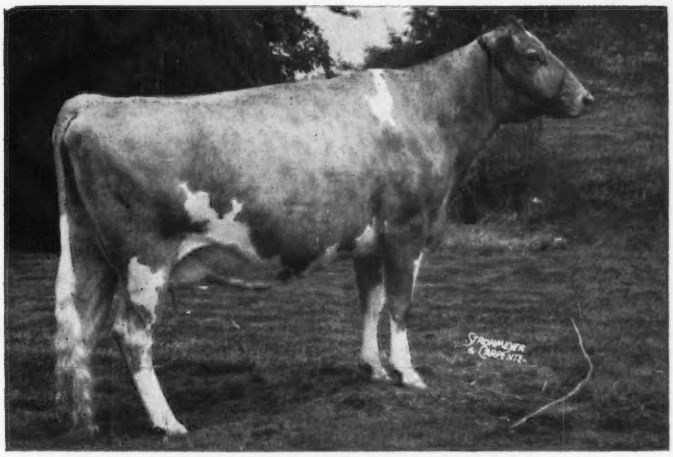

### Dam of Alcatraz

### ← BROCKWELL F. ALICIA

Excellent 3 times including 1964 — 92.5

12384—593—Sr2HIR—365—2x
10495—530—5HIR—305—2x
15214—686—6HIR—305—2x
17269—785—7HIR—290—2x
15932—736—8DHIR—316—2x (pending)

She is out of a daughter of a
★ GOLD STAR SIRE ★

We have a granddaughter of **Winner's Faith of Brockwell,** by an **Adonis** son, that will finish with over 13000 lbs. milk as a Jr3-year-old in 305 days—2x. **Faith** is the dam of Brockwell Royal Faith, E '55, 17787—913—6yrs—365C—3x and Brockwell Royal Faithful, E '56 '60, 20162—1100—6yrs—365C—3x.

*A Merry Christmas And A Happy And Healthy New Year To All Guernsey Breeders.*

Plan To Visit Our Herd

**Write for Semen At Reasonable Prices . . . Build With Brockwell**

**BROCKWELL FARM** **Bow, Washington**

MR. and MRS. HERBERT EKSTRAN MR. and MRS. GARNER EKSTRAN DIANE EKSTRAN T.B. Bang's Free

BEDLAM FARM

*Home of*

# PARTRIDGE GUERNSEYS

MIDDLEBURY, CONNECTICUT

## A Little New Blood Is Added To Our Herd

# A Dam And A Pair Of Daughters

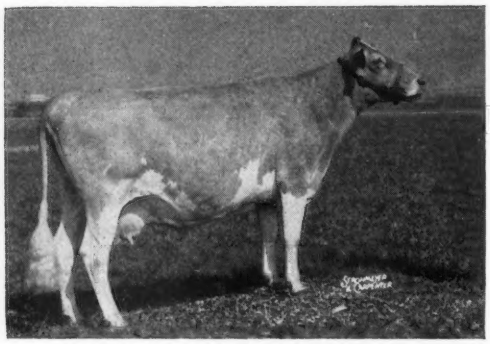

**WARDELL'S CHAMPION ACTRESS** (VG)
Pictured dry, Aug. 29, 1964
10270—403—Sr3DHIR—305—2x
14050—589—Sr4DHIR—305—2x
18650—719—5DHIR—305—2x
She is a full sister to —
**Wardell's Brockton Champion**
**★ GOLD STAR SIRE ★**

**A Daughter Of Champion Out Of The Great Actress Family**

Sire: **Hominy Hill Champion**
Gold Star Sire

He by Riegeldale Coronation King, out of Hominy Hill Betty, *18094—924—Jr2—365C—3x, E 4 times. She a granddaughter of Mixter Hardwick. Champion has 93 tested daughters, 235 recs., 11480—571—M.E. —305—2x, 91 daus. classified, 10 E, 51 VG, 23 D, including Hominy Hill Champion Fern, E 6 times, *20182—954—5yrs—365—2x, *22466—1067—6yrs—365—2x. Sons of Champion include Wardell's Brockton's Champion, Gold Star, own brother to Wardell's Champion Actress, their dam being **Hominy Hill R.K. Actoreen,** 14784—707—Jr2—365—2x, 1 summarized son and 2 tested daughters.

Actoreen's dam is Hardwick's Actress, own daughter of Mixter Hardwick and Maternal sister to Bright Lad's Actress, their dam, Brockton's Actress, she by Ward Acres Brockton, he by Langwater Africander — **breeding that continues to make Guernsey history of the best.**

**Her Two Daughters**

**WARDELL'S NOBLE ACTORINE** (VG) ⟶
11670—544—Jr3DHIR—305—2x
By WARDELL'S COUNT'S NOBLE
and
**WARDELL'S ACTOR'S AVONETTE**
Born August 23, 1962
By WETHERSFIELD ACTOR

Recently fresh with her first calf and milking 50 pounds. Through her sire, blood of Bright Lad's Actress and additional crosses of Mixter Hardwick and Riegeldale Coronation King is added to that of Champion Actress.

*Merry Christmas And A Happy And Prosperous New Year*
*To Guernsey Breeders Across The Nation.*

**PLAN TO VISIT BEDLAM FARM DURING THE COMING YEAR**

HOWARD LARKIN, Owner
Tel. 758-2505

VISITORS ALWAYS WELCOME

HOWARD BARDEN, Mgr.
Tel. 758-9231

# You'd EXPECT A Bull Bred Like "SAILOR" To Do A Good Job.

## HE DID — AS EVIDENCED BY THE PRODUCTION OF HIS DAUGHTERS

## FAIRLAWN BLANCHE'S SAILOR

Born March 23, 1958

**His first 10 daughters, 11 records average 11134 lbs. milk, 4.9%, 548 lbs. fat, M.E.—305—2x.**

| Age | | M.E.—305—2x MILK | FAT |
|---|---|---|---|
| 2-0 | Clearview Farms S. Hannah | 10850 | 503 |
| 2-0 | Clearview Farms S. Snowdrop | 12710 | 555 |
| 2-2 | Clearview Farms S. Hope | 10967 | 530 |
| 3-0 | Clearview Farms S. Celia | 12017 | 616 |
| 2-6 | Clearview Farms S. Actress | 10112 | 559 |
| 2-7 | Clearview Farms S. Julie | 9711 | 510 |
| 2-2 | Clearview Farms S. Peggy | 12309 | 542 |
| 2-0 | Clearview Farms S. Joan | 12114 | 592 |
| 2-0 | Clearview Farms S. Pride | 10887 | 562 |
| 2-1 | Clearview Farms S. Blossom | 10036 | 542 |

SAILOR is a full brother to Fairlawn Blanche's Actor GOLD STAR sire that is also doing an outstanding job at Chedco.

SAILOR is by a GOLD STAR sire out of Riegeldale King's Blanche, a GOLD STAR dam—she head of the breed's only family of **5 Generations of GOLD STAR DAMS** ★ ★ ★ ★ ★.

SAILOR HAS A GOLD STAR STUDDED PEDIGREE AND HIS DAUGHTERS MEASURE UP TO THIS INHERITANCE . . . They are a great group of young cows—THE FUTURE LOOKS BRIGHT FOR THE SAILORS.

Merry Christmas And A Happy And Prosperous New Year To Our Guernsey Friends. PLAN TO VISIT THE HERD AND SEE OUR SAILOR DAUGHTERS DURING THE COMING YEAR.

## CLEARVIEW FARMS — Winthrop, Maine

**Farm located on Rt. 135 between East Winthrop and East Monmouth**

Tel. Monmouth 933-2182

PAULINE B. WOOLWORTH, Owner — HARRY HUTCHINSON, Manager — HARLAND KENNISON, Herd Manager

*1914* **BEAUFORT FARM** *1964*

Earleville, Cecil, Maryland — Where the Eastern Shore Begins

**In Ringing Down The Curtain On Our 50th ANNIVERSARY YEAR WITH GUERNSEYS**

*We Wish All Our Guernsey Friends A Very Merry Christmas*
*And A Happy And Prosperous New Year.*

**HERE ARE JUST A FEW OF OUR COWS TO COMPLETE RECORDS IN OUR HERD THIS 50th ANNIVERSARY YEAR.**

| | MILK | FAT | AGE |
|---|---|---|---|
| Beaufort Corette | 14450 | 648 | 9-2DHIR—305—2x |
| Beaufort Fore Topaz | 14160 | 600 | 4-7DHIR—305—2x |
| Beaufort Maria | 12050 | 599 | 5-0DHIR—305—2x |
| Beaufort Fore Coral | 12320 | 598 | 3-5DHIR—305—2x |
| Beaufort Coral | 11150 | 618 | 6-2DHIR—305—2x |
| Beaufort Emolyn | 11900 | 591 | 8-6DHIR—305—2x |
| Beaufort Fore Coralie | 11190 | 573 | 3-3DHIR—305—2x |
| Beaufort L.S. Neige | 11460 | 552 | 2-1DHIR—305—2x |
| Beaufort Fore Emolyn | 10630 | 545 | 3-11DHIR—305—2x |
| Beaufort Fore Gem | 11450 | 541 | 4-7DHIR—287—2x |
| Beaufort Fore Spray | 10980 | 560 | 4-2DHIR—305—2x |
| Beaufort Trixie | 11610 | 474 | 7-4DHIR—283—2x |
| Beaufort Coronet | 10900 | 452 | 7-3DHIR—305—2x |
| Beaufort Lotus | 12020 | 511 | 6-4DHIR—287—2x |
| Beaufort L.S. Noel | 10610 | 466 | 2-8DHIR—291—2x |
| Beaufort L.S. Dona | 10490 | 469 | 2-9DHIR—292—2x |
| Beaufort Fore Rita | 10000 | 461 | 5-1DHIR—299—2x |

**STOCK FOR SALE**

**Semen From Top A.I. Sires Is Being Used In Our Herd . . . Sires Like NANCE, JOLLY VAL, FORTUNE, FURNESS, And BRILLIANT. Write Us Your Needs.**

T. B. Accr. Cert. 522587
**James Stanley Frazer,** Owner
Tel. CRestwood 5-5911

**Joe Walls,** Manager
CR 5-5915

Bang's Cert. 3615
The farm is located at the westerly end of Veazey Neck.



**1925—HORSE SHOE FALLS FARMS—1964**

**SHANNOCK, RHODE ISLAND**

**Gleam**—A Great Brood Cow And Member Of The Excellent **King's Ladyship** Family.

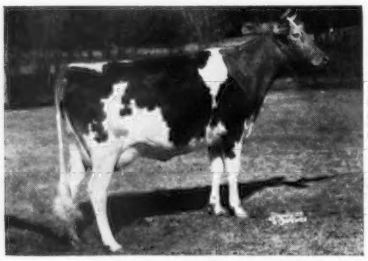

**Fairlawn Prince's Gleam** (E '57)
12563—612—Jr2—365—2x
14039—*768—Jr3—365—2x
11835—614—5HIR—305—2x
12556—559—7HIR—365—2x

Her son by **Northern Hermes' Petunia Star** has several nice daughters in our herd.

**Gleam** is by the proved sire, **Fairlawn Glory's Prince,** 11 daus., 39 rec. av. 9532—5.0%—472 (M.E.—305—2x), 9 cl. av. 84.7%.

WE CAN USUALLY OFFER A CHOICE SELECTION OF BRED AND OPEN HEIFERS.

T. B. and Bang's Accredited — Vaccinated — Dehorned

George P. Clark } Owners
Vera J. Clark }
Reith Bentley, Manager

Tel. FOrest 4-7780
or FOrest 4-7284



***Opportunity Knocks —***

We offer for sale — **Mayfields Trader** born December 29, 1961. A herd sire opportunity seldom to be found.

Sire: **Ideal's Gordon,** formerly used in the Mayfield herd. A son of Ideal's Supreme's Troax out of Ideal's Superior's Ginger, *17619—*973—6HIR—305—2x.

Full Sister To Ginger

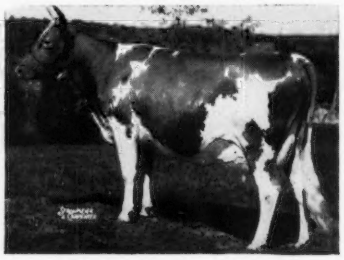

**Ideal's Superior's Girlie**
8 records including —
16413—*971—Jr2—365—3x
*17619—*973—6HIR—305—2x

Dam: **Ideal's Beacon's Mildred**
In 4 lactations she has over 50,000 lbs. milk, including 14650—596—Sr4DHIR—305—3x.

We consider **Trader** good enough for any herd or stud in the country.

Priced at $450.00 and we will deliver him anywhere halfway east of the Mississippi River.

**Mayfield Farm — Capon Bridge, W. Virginia**

Address correspondence to Francis C. Strickland, Box 7, Wnitacre, Virginia.

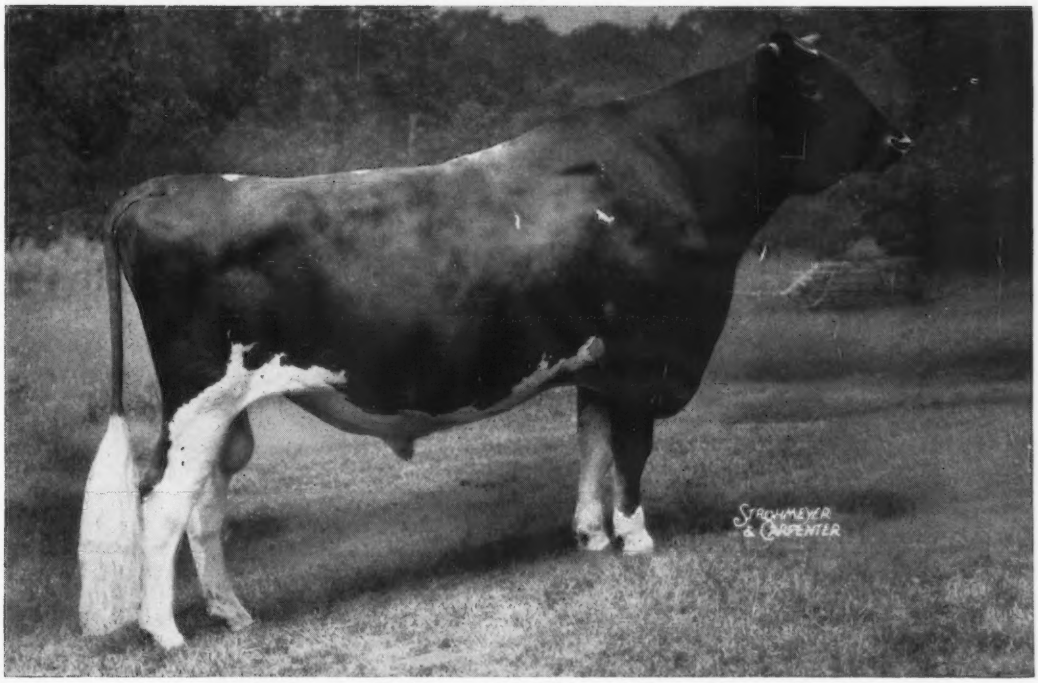


**WYNO HAMLET'S HORNET** — Born December 26, 1960

# HORNET is as busy as . . . one of the Guernsey breed's great bulls should be!

**HORNET'S Dam**

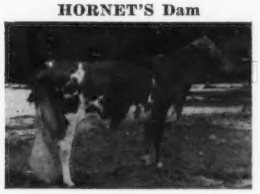

**WYNO SAINT'S HOLLY**
Excellent
13,385—*722—Sr2HIR—305—2x
14,935—*807—Sr3HIR—305—2x

**A Typical Daughter**

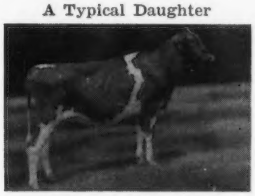

**GOLDEN HARVEST WYN LEVITY**
1st prize Jr. Yr. and Jr. Champion at 1964 Connecticut Guernsey Show.
Member 1st prize Jr. Get at Connecticut and 1964 Eastern States Exposition.

- 45 daughters at **Golden Harvest Farm, Bridgewater, Connecticut**
- 9 daughters at **Hanover Hill Farms, Yorktown Heights, New York**
- 9 daughters at **Golden Herd Farm, Wilton, Connecticut**
- 7 daughters at **Nyala Farm, Greens Farms, Connecticut**
- daughters and son also at **Ideal Sunset Farm, Inc., North, S. C.; Franchester Farms, West Salem, Ohio; Dewan Farms, Oneida, New York; Villa Crest Farm, Goshen, Indiana and Attebroc Farm, Millbrook, New York.**

**and** cows in other fine herds bred and in calf to **HORNET** artificially through NESBA nationwide!

**Here's why HORNET is proving so popular with leading Guernsey breeders:**

★HIS DAUGHTERS, the oldest now being bred, are unusually strong and large, upstanding on superior feet and legs, deep and open ribbed, and with extreme dairy character. They are especially good feeders, handlers, and keepers.

★IN THE SHOW RING — HORNET daughters stood **1st, 2nd and 3rd** in the Junior Yearling class at the strong 1964 Eastern States Exposition. Two more placed **1st and 2nd** in the Senior Heifer Calf class. HORNET's Junior Get of Sire was **1st,** as was his son, the first prize Junior Yearling Bull. HORNET Junior Gets stood **1st and 2nd** at the 1964 Connecticut Guernsey show!

★HIS COW FAMILY is headed by the fabulous Fairlawn Actor's Helena, four times Excellent, twice a Class Leader, All-American Aged Cow, brood cow extraordinary, a **Guernsey great** — 21,046M, 1,014F at 5 years (365—3x), *23,198M, 1,053F at 8 years (HIR—365—2x). And Helena is HORNET's **double** granddam! Eleven direct descendants of Helena averaged $2,872 at a public sale. See HORNET's great dam at left.

★SALES VALUE of HORNET inheritance is **high.** His great grandsire, $10,000. His double granddam, $7,100. His dam, $6,200. His 100 per cent sister-in-blood, $5,400. Two of HORNET's daughters and a son already at $1,700, $1,600, and $1,100! The sales value of HORNET's ancestors and offspring is due to **production** and **type,** pedigree **and** performance!

Have you added HORNET inheritance to your herd?
**Get** it this week — **today** — through NESBA nationwide!
HORNET semen is available exclusively from NESBA
**1-9 ampules $5.00 each**
**10 and more $3.00 each**

# New England Selective Breeding Assoc.

EAIC

NESBA

Woodbridge, New Haven 15, Connecticut
Telephone 203-393-3270

# RUNNYMEDE FARM

**NORTH HAMPTON, NEW HAMPSHIRE**

Located East of Route 1, between Portsmouth and Hampton

## There's Great Depth Of Breeding In The Female Line Of Our Two Home-Bred Herd Sires

His Female Line Represents 3 Generations Of Class Leaders—

## Runnymede Valor's Radiant

Born October 1, 1958

7 nearest dams average 15181 lbs. milk, 815 lbs. fat.

Sire: **LushAcres Hermes' Valor,** a son of LushAcres Valiant's Adele, 16252—837—5yrs—365C—3x.

His Dam

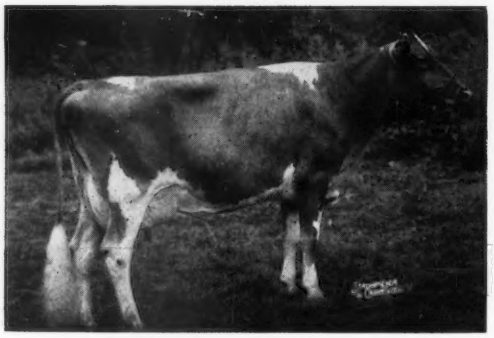

**Rycklaver Actorine** (VG twice)
6 records including—
17873—*1016—Sr3—365—3x
11730—647—6yrs—365C—2x
Sold for $3,100.

His Dam's Full Sister

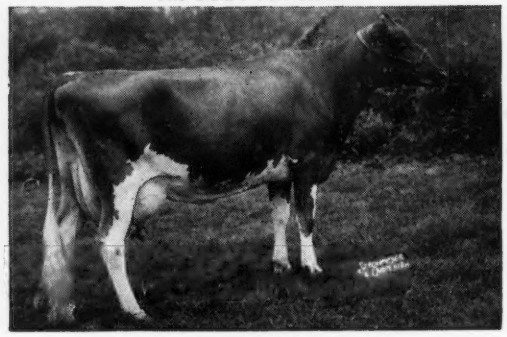

**Rycklaver Radiant Actress** (VG)
10744—617—Jr2—305—2x
18769—*1102—Sr3—365C—3x
12286—684—Sr4—305C—2x
Sold for $2,600.

A Supreme Son Out Of A Former Class Leader—

## Runnymede Acme

Born September 30, 1960

Sire: **Langwater Supreme,** 43 daus., 102 rec. av. 10207—4.6%—466 (M.E.—305—2x), 39 cl. av. 83%.

His Dam

**Langwater Bridesmaid**
12707—724—Jr2—365—3x
18789—*1007—Sr3—365C—3x
14400—669—9DHIR—305—2x

His Full Sister

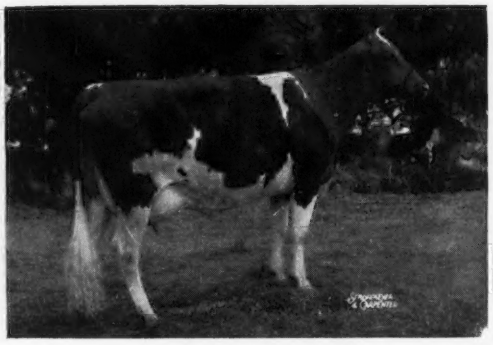

**Langwater Nosegay**
3 records including—
11230—498—Jr2DHIR—305—2x
Sold for $1,700.

**Females usually available sired by Acme and Radiant**

PETER FULLER, Owner

VISITORS ALWAYS WELCOME
Tel. WOODLAWN 4-5995

C. I. GILMAN, Superintendent
GUY KELSEY, Herdsman

# ★ McDONALD FARMS PREMIER ★

is dead, but we will continue to use him in our own herd, and at McDonald Properties, from the bank of frozen semen we have in storage. To date Premier has sired three Gold Star sons and one Gold Star daughter. Premier made his Gold Star requirements with his daughters tested in twenty-three different herds. He has consistently given us big, deep-ribbed cows, with quality udders that really milk.

His Gold Star Daughter

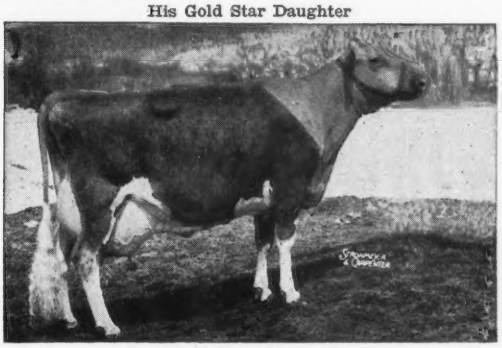

**McDonald Farms Miss Tingle**
Gold Star Dam at 8 yrs. of age. To date her lifetime production is 116,942—5,505 in seven lactations. One daughter has just finished with 15530—760—8DHIR—305—2x. Another has just completed a record of 13440—667—6DHIR—305—2x. Three sons in service at Lavon Farms, Plano, Texas, Roberts Dairy, Omaha, Nebraska, Robert Batty and Hartley Cameron, Norval, Ontario.

A Brood Cow Daughter

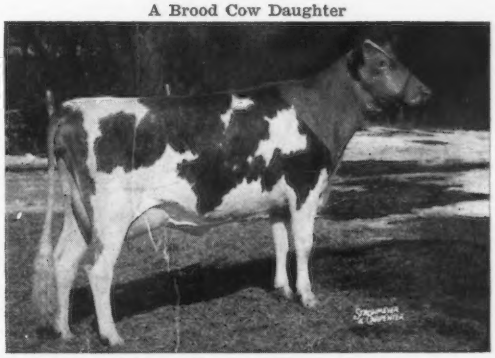

**McDonald Farms Miss Yvette,** VG
10710—556—5DHIR—2x. 10440—514—8DHIR—2x in 262 days. Should make over 11,000 lbs. milk. Three daughters classified, 2 E, 1 VG. Dam of All-American Jr. Yearling Heifer, 1961, HM A-A 2-Year-Old, 1961, All-American Produce of Dam, 1962. Top priced cow at $4,600, 1964 McDonald Sale. One full brother to Yvette with Gold Star Sire Summary over 11,000 lbs. of milk.

An Excellent Daughter

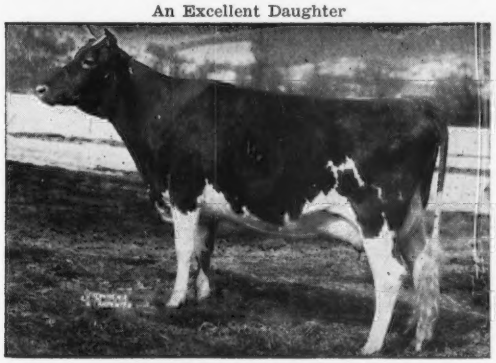

**McDonald Farms Miss Tilly,** E
14170—728—7DHIR—305—2x
Owned by McDonald Properties, Cortland, N. Y.

Another Excellent Daughter

**McDonald Farms Miss Amity,** E
10350—580—Sr3HIR—305—2x, partly on show circuit. All-American 2-Year-Old, 1959. Owned by Mr. and Mrs. T.W. Bacchus, Jr., Elkton, Md.

Another Brood Cow

**McDonald Farms Miss Verarose,** VG
84,016—4,505 — 7 lactations. One son Gold Star Sire for Dick Outhouse, Canandaigua, N. Y. One Brilliant daughter 3rd 3-Year-Old, 1964 National Guernsey Show. One son at Haskell Farms, Chenango Forks, New York.

One Of Six Full Sisters

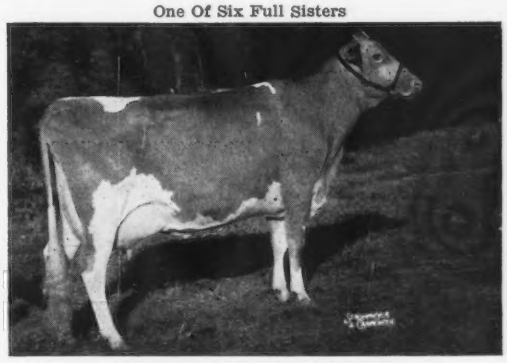

**McDonald Farms Miss Artist,** VG
12550—744—Sr4DHIR—305—2x. 12990—769—5DHIR—305—2x. One son at Lavon Farms sired the 1st Jr. Get, Texas State Fair, 1964. Another son at Algers and Whissen's, Broadway, Virginia.

**Reports of Premiers sired in other herds are very favorable. We will not have semen to sell but we will have sons and grandsons to offer. Now we have a son out of a Jolly Val daughter of McDonald Farms Ideal Nova. Write for information on this bull with depth of breeding.**

BREED BY CHOICE NOT BY CHANCE

**McDONALD FARMS** GOLDEN GUERNSEY **Cortland, New York**

Cornell University
Owner

H. H. Thomas
Herdsman

K. C. Sly
Manager

# ROLLING ACRES

ELGIN, ILLINOIS

*Route 1, Box 244*

MRS. GERTRUDE MCNAUGHT, Owner
PHILIP E. MOORE, Manager — THOMAS A. GRISWOLD, Asst. Manager
*Phone*: ATwater 9-3431
Federal Accredited for T. B. 523042 — Bang's Accredited 1465

## A NEW NATIONAL MILK LEADER — FIRST PLACE

## NORGERT'S NANCE'S QUEBEC (VG—87.5%)

### *17760 lbs. MILK, 763 lbs. FAT, Jr3DHIR—305—2x

**A NANCE FROM THE GOLD STAR QUEBEC FAMILY**

Her Sire

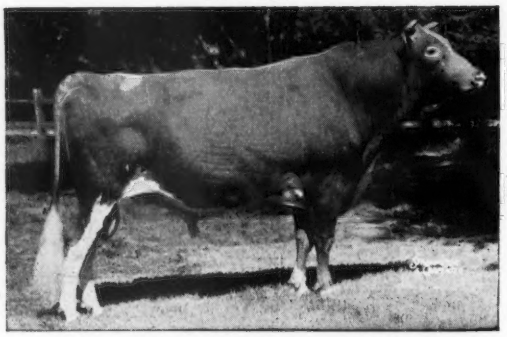

**NORGERT'S ROYAL NANCE**
★ GOLD STAR SIRE ★
30 daughters, 57 records average 12919 lbs. milk, 4.9%, 638 lbs. fat, 32 classified average 86.1.

Her Dam's Dam

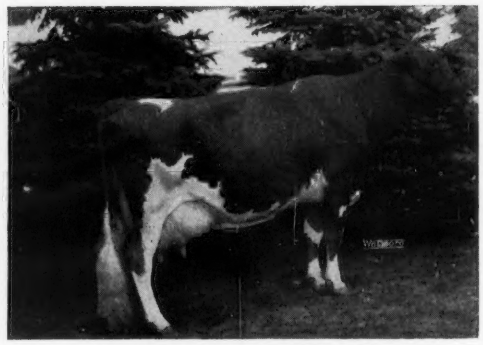

**BOULDER BRIDGE QUEBEC** (E '50 '51)
14492—681—Sr2—365—3x
15731—765—5yrs—365—3x
Senior and Grand Champion at leading State Fairs, 1949-1951
★ GOLD STAR DAM ★
She is dam of Norgert's Quebec Scotsman ★ GOLD STAR SIRE ★. 8 tested daughters, 2 are GOLD STAR DAMS that include **NORGERT'S ROYAL QUEBEC** ★ GOLD STAR DAM ★ and she is the **dam of OUR NEW NATIONAL MILK LEADER**

**NANCE IS THE ONLY SIRE OF THE BREED TO RANK AMONG THE TOP 50 SUMMARIZED SIRES OF THE BREED IN ALL THREE CATEGORIES**

**MILK — FAT — TYPE**

**AS PUBLISHED IN THE NOVEMBER 23, 1964 GUERNSEY BREEDERS' JOURNAL**

**ADD NANCE BLOOD TO YOUR HERD**

NANCE SONS OUT OF TOP COWS ARE USUALLY AVAILABLE FOR SALE

**"The Welcome Mat Is Always Out At Rolling Acres"**

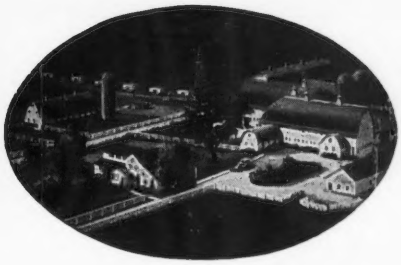

# Rosewood Farms

ROSELLE, ILLINOIS

W. H. ODLUM, Owner
*Phone*: 529-2983

Registered Guernsey Cattle
MARVIN R. FANSHER, Manager

## ARISTOCRAT And 5 Of His 6 EXCELLENT DAUGHTERS

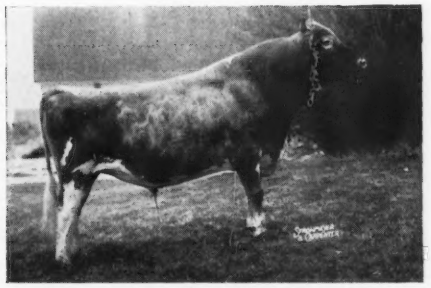

### Rosewood Royal Aristocrat

★ GOLD STAR SIRE ★

ARISTOCRAT not only sires type and production, his progeny stand in the winning circles at leading shows, and are in demand at public auction. In 1961, a son was Res. All-American Calf, and a daughter was Res. All-American Aged Cow. Six progeny have sold for $1,000 or more for an average of $1,925. He is sire of **Bea Leader,** GOLD STAR.

**Rosewood Bea Grace** (E '61 '62 '63)
11204—569—Sr4HIR—305—2x
13890—723—5DHIR—305—2x
Sr. & Gr. Ch., I.D.S., 1961
**Res. All-American Aged Cow, 1961**
Dam of **Rosewood Quebec Grace,** (VG twice)
15100—*886—Sr4DHIR—305—2x.
Due November 20, 1964, to a Grand Champion son of Nance — Rosewood Nance Deacon.

**Rosewood Princess Ella** (E '60 '61 '62 '63)
*16015—726—Sr3HIR—305—2x, 12990—632—6DHIR—305—2x, 15010—677—7DHIR—305—2x. Full sister to **Rosewood Princess Melody** (VG 4 times) 14390—676—5HIR—305—2x, both being daughters of the GOLD ★ DAM, **Ideal's May Royal's Elen.**

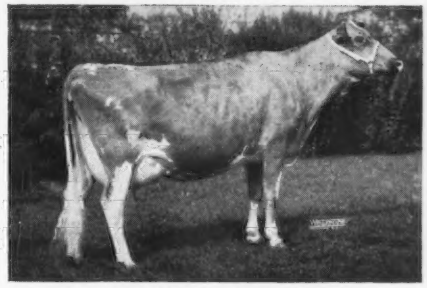

**Rosewood Princess Queen** (E '63)
16200—787—5DHIR—305—2x, 16350—733—6DHIR—305—2x. A daughter, **Rosewood S. Queen** (VG twice), has 14290—764—Sr4-DHIR—305—2x. Princess Queen is out of the GOLD ★ DAM, **Isle of View Butterfat Queen.**

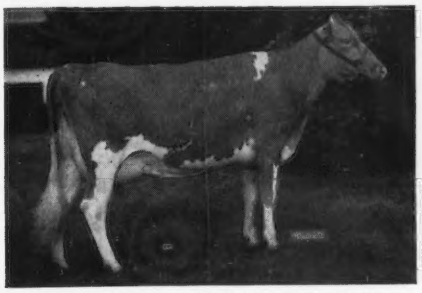

**Rosewood Princess Dottrina** (E '58 '60 '62)
12293—529—Sr2HIR—305—2x, 13170—594—6DHIR—282—2x. 1st 3 Yrs., Wis., 1959. Dam: **Rosewood V. Darlene** (VG 4 times) GOLD ★ DAM, 14285—748—5HIR—365—2x.

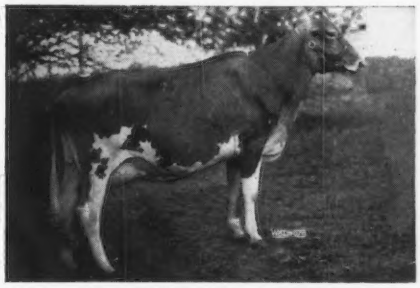

**Rosewood Bea Rosey** (E '61)
10757—507—Jr3HIR—305—2x, 14260—664—Jr4DHIR—305—2x, 18550—880—6DHIR—305—2x. 1st 2 Yrs., Wis., 1959. Member Res. All-American Produce of Dam, 1961.
**A Nance son dropped Sept. 6, 1964, available. Rosey has milked up to 80 lbs. this lactation.**

**Add This Popular GOLD STAR Inheritance To Your Herd . . . Select A Rosewood-Bred Bull As Your Next Herd Sire.**

**Visitors Always Welcome**

PREMIER BREEDER OHIO STATE FAIR

# Premier Breeder
# Ohio State Fair
# For The Fourth Consecutive Year

**Junior Champion Female**

**Ohio State Fair**

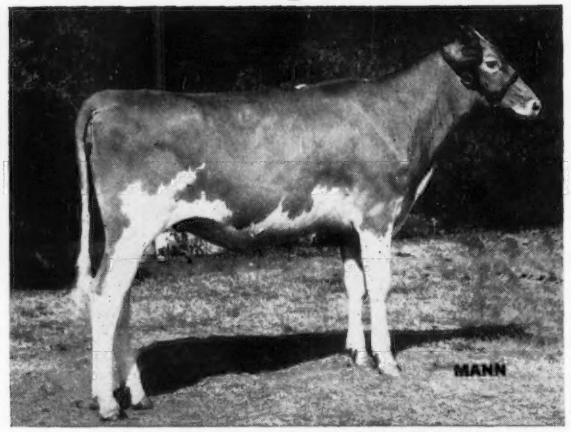


**Pennsylvania All-American**

**Cogniac's Flash's Dee**

Dee was recently purchased by Anson B. Smith,
Ansmil Farm, Hilliards, Ohio

1964 Winnings Include 3 Firsts — 8 Seconds

First Junior Yearling Heifer—**Cogniac's Miss Glenna**
First Junior Get—Showing Get of **Cogniac's Brilliant Henry**
Second Bull Calf—**Cogniac's Mr. Dan**
Second Junior Yearling Bull—**Cogniac's Mr. Al**
Second Senior Yearling Heifer—**Cogniac's Miss Lize**
Second Aged Cow—**Cogniac's Royal Deneen**
Second Grandma Class—**Cogniac's Per Rilla**
Second Best 3 Females, Second Dam—Daughter Class
Second Senior Get—Showing Get of **McDonald Farms Pert Richard**

**Pay us a visit and see our show winning Guernseys**

**Breeding Stock For Sale**

Located 3½ miles east of London on State Route 142.

MRS. HAZEL H. BEACH
ROBERT D. SOMMERS } Owners

**COGNIAC FARM — R. D. 3 - London, Ohio**

# SANDE—HILL FARM DISPERSAL

**At The Farm —— OXFORD, OHIO**

**SATURDAY, FEBRUARY 20, 1965**

Leroy Lindley, Owner — Telephone 513-893-4901

The farm is located 3 miles west of 177, 1 mile north of 130 and 27 at the corner of Lanes Mill and Nichols Road.

**40 HEAD OF TOP INDIVIDUALS**

Featuring such outstanding animals as:

**SHAWNEE PRIDETTA**

Born August 6, 1958

9390—440—Sr2HIR—305—2x
10690—506—Jr4HIR—305—2x
11688—521—5HIR—305—2x

1st prize 3-Year-Old, Ohio, 1962
2nd Aged Cow, Indiana, 1964
3rd Aged Cow, Kentucky, 1964
Best Udder, Kentucky, 1962, 1963

A top daughter of
Lyrene King's Emory
★ GOLD STAR SIRE ★

**PRIDETTA** has a son by "Nance" and a daughter by Kneipp Spring's Nancy's Bonanza—BOTH IN THE SALE.

**VER-DELL F. ELLEN**

Born July 27, 1959

13208—629—Jr3HIR—365—2x
9560—416—Jr4—2x in 167 days.
Still on test.

Sire: **Fritzlyn Jeanette's Flash**
★ GOLD STAR SIRE ★
Sire of the 1st prize Senior Get, Senior and Grand Champion Cow, National, 1964.

**ELLEN has a daughter by Mulhocaway Butterfat Dispatch in the sale and is rebred to him.**

You should circle FEBRUARY 20 on your calendar and plan now to
**ATTEND THIS OUTSTANDING DISPERSAL.**

For catalogs write — Sale managed by

**OHIO GUERNSEY BREEDERS' ASSOCIATION**

Box 289 — **Worthington, Ohio** — Telephone 614-885-6683

# PREMIER BREEDER — PREMIER EXHIBITOR

**1964 Southeastern Fair**

**SENIOR AND GRAND CHAMPION**

**CLEARBRANCH FLASH TULIP** (E '62 '63 '64)
12000—543—Jr2DHIR—305—2x
11090—563—Jr3DHIR—305—2x
13390—671—Jr4DHIR—305—2x (pending)
**1st prize Aged Cow, Senior and Grand Champion, Southeastern Fair, 1964.** Sire: **Fritzlyn Jeanette's Flash,** ★ GOLD STAR SIRE ★. 13 Flash daughters classified in our herd 2 E — 10 VG — 1 D. A Paternal sister to TULIP Clearbranch Flash Marletta ($2,600) topped the 1st Southern Quality Sale. She was purchased by Count Boyd, III, Springfield, Tenn.

## OTHER WINNERS

**Sandy Lane Flash Ace**
**1st Aged Bull, SENIOR CHAMPION**

**Clearbranch Flash Carola** } **2nd and**
**Clearbranch Flash Wanda** } **3rd prize**
**2-Year-Olds**

**Clearbranch Hornet Iola**
**1st prize 4-Year-Old**

**1st prize Dairy Herd.** Flash Tulip was a member of this blue ribbon herd.

**1st Best 3 Females** with 3 Flash daughters including Tulip

**1st prize Senior Get Of Sire on 4 Flash daughters.**

**At the Georgia State Fair we also had 1st Jr. Heifer Calf, 1st Sr. Heifer Calf, 1st Jr. Yr., 1st Sr. Yr., Jr. Ch. Female, 1st Jr. Yr., 2nd and 3rd Two-Year-Olds, 1st 3-Year-Old, 1st 4-Year-Old, 1st Aged Cow, 1st Sr. Get, 1st Produce, 1st Dairy Herd.**

**Merry Christmas And A Happy And Prosperous New Year To Our Guernsey Friends.**

**PLAN TO VISIT CLEARBRANCH DURING THE COMING YEAR.**

**H. J. Haga**
**Route 1**
**Fort Valley, Georgia**

**CLEARBRANCH FARM**
**C. H. Plummer,** Herdsman

◆ ◆ ◆ **Old Homestead Farm** ◆ ◆ ◆ *"Guernseys With A Future"*

# 8 SIRES FROM OLD HOMESTEAD ARE NOW IN AI SERVICE

1 Nova Scotia A.B.C. Ltd.
Route 4, Truro, Nova Scotia

2 Maine Breeding Cooperative
RFD 1, Augusta, Maine

2 New England Selective Breeding Assoc.
Route 5, Woodbridge 15, Connecticut

1 First Pennsylvania A.B.C.
Lewisburg, Pennsylvania

1 Kentucky A.B.A., Inc.
1930 Herr Lane, Louisville 7, Kentucky

1 Louisiana A.B.C., Inc.
Box 8907, Louisiana State University
Baton Rouge 3, Louisiana

**The record speaks for itself.**
**AI Units Like Old Homestead Farm Sires.**
**Follow the examples set by these 6 Units that are using 8 of our sires.**

**3 TOP BULL CALVES NOW AVAILABLE**
Out of Excellent or Very Good cows with records up to 15,000 milk 2x 305 days. 2 are sired by Yellow Creek S. Fortune. An outstanding generation of AI sires behind these promising bull calves.

**RESOLVE NOW TO BUY AN OLD HOMESTEAD SIRE IN 1965.**

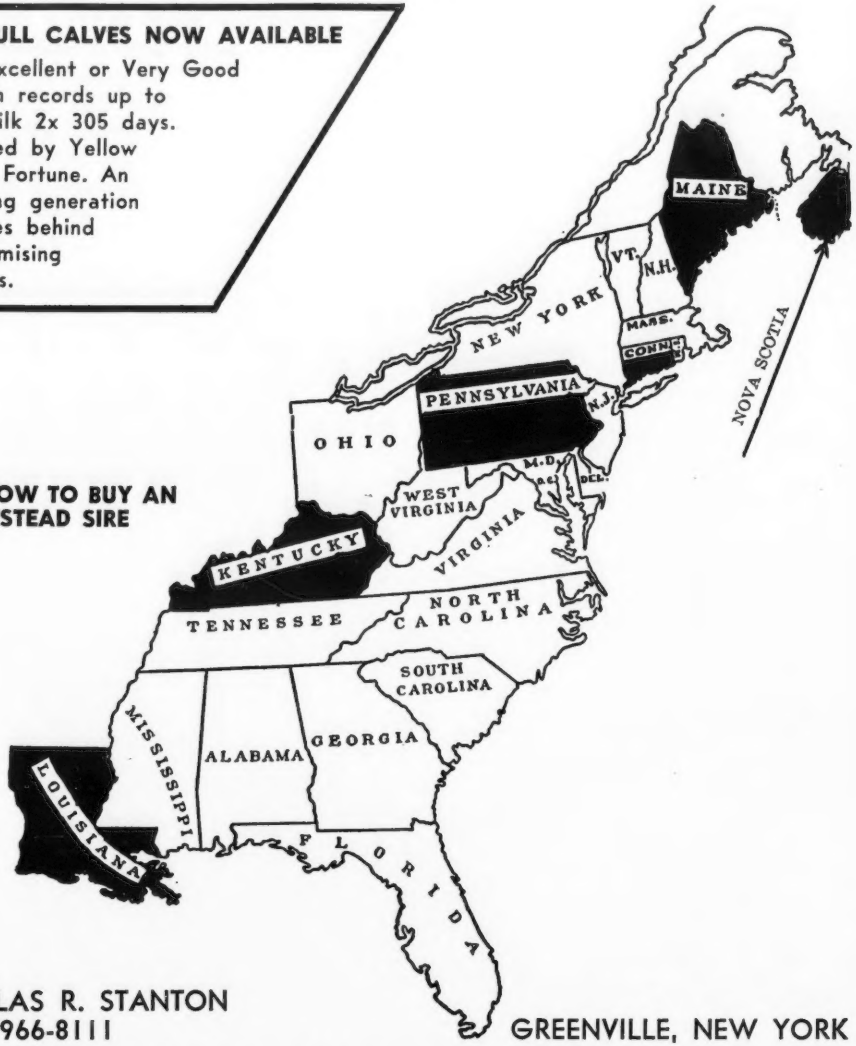


## RESOLVE NOW TO BUY AN OLD HOMESTEAD SIRE IN '65

*Happy Holidays!*

DOUGLAS R. STANTON
(518) 966-8111

GREENVILLE, NEW YORK

# LAKE LOUISE FARM

DALLAS, PENNSYLVANIA

RAYMOND GOERINGER, Owner

GRAHAM FOSTER, Herdsman

Telephone Center Moreland FE 3-4505
Barn FE 3-4410

## 6 MO DAUGHTERS IN OUR HERD
## 1 EXCELLENT—5 VERY GOOD

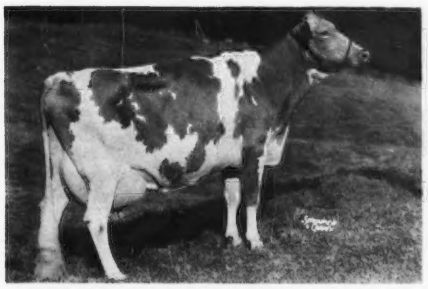

**CONNIE OF ALLOWAYNE** (E '64—91%)

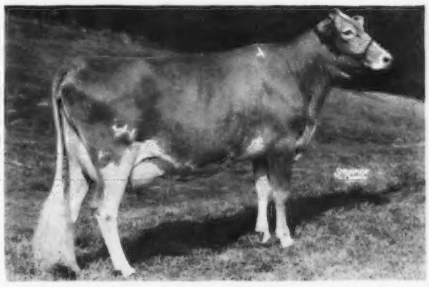

**CORNER VIEW MO'S DAISETTA** (VG '64—87%)

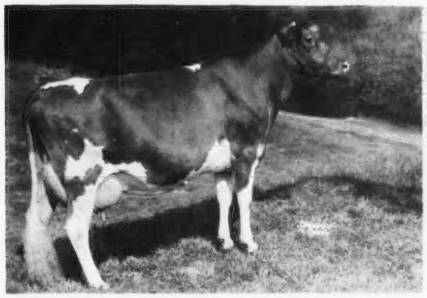

**MAPLEHURST MO'S ELLA** (VG '64—87.5%)

**MAPLEHURST MOE'S KRINGLE** (VG '64—87.5%)

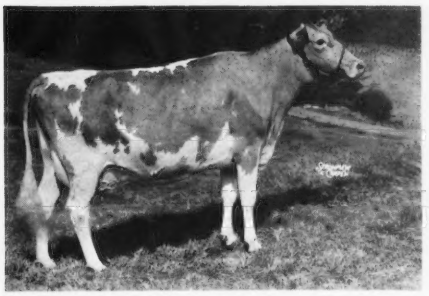

**MAPLEHURST MOE'S LADY** (VG '64—88.5%)

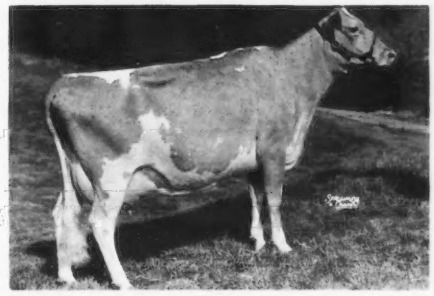

**FACER FARMS SUNSHINE MO** (VG '64—86%)

**These daughters of Moreau Farms Chief are all on test in our herd and making good records.**

**Our herd was classified in 1964 and ALL were Above the line . . . 51 Head . . . 2 EXCELLENT — 30 VERY GOOD — 19 DESIRABLE . . . An Average of 85%.**

**Classified in our herd at this time were 14 daughters by MO . . . 1 EXCELLENT — 9 VERY GOOD — 4 DESIRABLE. An Average of 86%.**

PLAN TO VISIT OUR HERD DURING THE COMING YEAR

Merry Christmas And A Happy And Prosperous New Year To All Our Guernsey Friends.

Visitors Always Welcome

IF **YOU** ARE INTERESTED IN BREEDING BETTER GUERNSEYS — THEN **YOU** SHOULD CONSIDER BUYING

# RAEMELTON JOLLY CE VERN

IN

## THE GUERNSEY SALE — 40TH RENEWAL

## SATURDAY — MAY 22, 1965 AT ANSMIL FARMS

HILLIARDS, OHIO — ANSON B. SMITH, OWNER

**JOLLY CE VERN'S DAM**

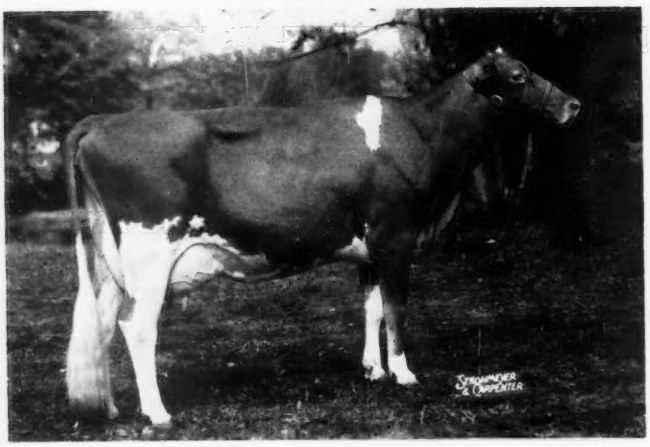

**SPAR HILL CECILIA** (E 3 times)

Top female at auction, 1963
14540—618—Jr3DHIR—305—2x
16530—760—Jr4DHIR—305—2x
17180—859—5HIR—353—3x

1st Best Uddered 4-Year-Old, Reserve Champion Best Uddered Cow, National, 1962. All-American 4-Year-Old, 1962.

Consider the reasons for making **Spar Hill Cecilia** the dam of your next herd sire.

**1st — Type.** She is one of the most beautiful cows the breed has produced — **Excellent** — A-A 4-Year-Old — Twice Champion at Pennsylvania.

**2nd — Production.** In addition to the above records, **Cecilia** has produced 10060 lbs. milk — 431 lbs. fat in 140 days this lactation at 6 years — milked up to 83 lbs., and has averaged 71.8 per day. Since coming into production she has produced 69,440 lbs. milk in 1,108 days, an average of 53.5.

**3rd — Public Appeal. Cecilia** was the high cow at auction in 1963, topping the 1963 Green Meadow Sale at $9,000, with her son, Spar Hill Jolly Noble (full brother to Ce Vern), bringing $6,500, going to Kleinpeter Dairy, Baton Rouge, La.

**4th — Inheritance. Cecilia** is by Fairlawn K. Fortune, a line-bred Gold Star Sire whose dam, Actor's Linaria, was 5 times Excellent with 903 fat. Eastern King, Fortune's sire, was Gold Star and appears 3 times in Cecilia's pedigree. It would take pages to list the accomplishments of the members of Cecilia's maternal line. A few of them — her dam, **S. Cecilia** is a Class Leader, dam of a Class Leader and dam of the herd sires at Blakeford and Raemelton. 2nd dam, **Leader's Cecilia,** Gold Star, 2 Excellent daughters, dam of Cecilia's Bonanza, $15,000, Cecilia's Nugget, $10,600, and foundation cow of a great family at Franchester. 3rd dam, **Glengeran Celeste,** Gold Star Dam, 2 Excellent daughters. There is a straight succession of noteworthy dams on Cecilia's maternal line going back to Clara XVI. of the Rouvets R.G.A.S., maternal granddam of Imp. Hilltop Butterfat's Clara, the fountainhead of the Butterfats.

Can **you** think of a cow in the Guernsey breed with greater credentials to be the dam of a herd Sire?

**CE VERN'S SIRE**

**McDONALD FARMS JOLLY VERN**
Sold for $16,000.

**Vern,** a Gold Star Sire at Curtiss, is by McDonald Farms High Neptune, a noted sire of successful sons. **Vern** traces 3 times to Foremost Prediction, is full brother to **Jolly Yeoman,** and three-quarter brother to **Jolly Val. Vern** is a direct descendant of Douglaston Lady Augusta, ancestress of a number of top sires. Breeders that have used **Vern** are universally pleased with his offspring. We believe his status as one of the breed's top sires will continually reach new heights.

**CE VERN'S PATERNAL SISTER**

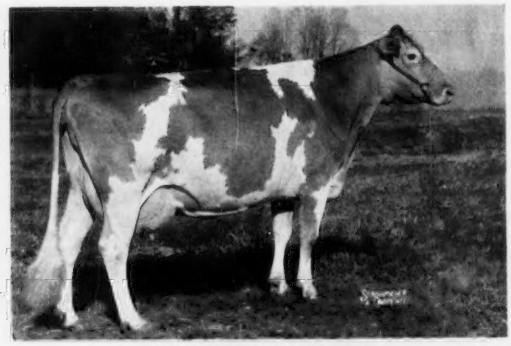

**SPAR HILL BAGUETTE**

Classified Excellent 4 times. 12250—640—Jr3DHIR—305—2x, 15180—778—Jr4HIR—318—2x, 16375—809—5HIR—365—2x. Sold, 1962, for $6,500. A-A 3-Year-Old, 1961. Res. A-A 4-Year-Old, 1962. Res. A-A Aged, 1963.

1st Aged, Sr. and Gr. Champion, Pennsylvania All-American and Ohio, 1964. **Baguette** has been one of the outstanding cows on the national show scene for the past several years. She has held her form both in the show ring and at the pail in remarkable fashion. Her pedigree pattern is very similar to that of **Jolly Ce Vern.**

**JOLLY CE VERN IS CONSIGNED BY RAEMELTON FARM DAIRY, MANSFIELD, OHIO** — Phone 755-3859

Roger A. Black, Owner — Ralph E. Turley, Manager

**Visit Raemelton and see Ce Vern and Cecilia before the sale.**

**If you are interested in consigning to The Guernsey Sale, please contact us immediately as inspections are now under way.**

**THE MERRYMAN COMPANY, SPARKS, MARYLAND**

**JOHN B. MERRYMAN**
Tel. PR 1-4624
(Area Code 301)

Tel. PR 1-4321 (Area Code 301)

**GEORGE W. (DUTCH) SNYDER**
**ST. JOHNS, PA.**
Tel. 788-3029 (Area Code 717)